Home Edition

TELEPHONE 383-4111

CLASSIFIED 386-2121

The Daily Colonist.

Sunny, Warm

★ ★ ★

(Details on Page 2)

Vancouver Island's Leading Newspaper Since 1858

No. 171—110th YEAR ** VICTORIA, BRITISH COLUMBIA, WEDNESDAY, JULY 3, 1968 ** 10 CENTS DAILY 15 CENTS SUNDAY 30 PAGES

Witty Dief Stings Own Party

Diefenbaker

By RON COLLISTER

OTTAWA (Special) — John Diefenbaker Tuesday took an axe to some key members of the Conservative party, but promised to support its leader, Robert Stanfield.

Glowing like a man who thinks he is being proven right by events, Diefenbaker took aim at Dalton Camp, his sparring partner in many intra-party battles.

● He blamed Camp, the party's national president and unsuccessful candidate for a Commons seat, for helping to cause the defeat of some Tory candidates, including Alvin Hamilton, by making a statement that medicare was a "dead duck."

★ ★ ★

The former Conservative leader was explaining why the New Democrats gained six seats in Saskatchewan.

There was opposition in the province, he argued, to Premier Ross Thatcher's plan to charge some fees in the existing medicare plan . . . and this caused rising antagonism towards the Liberal and Tory parties.

● Diefenbaker was asked if Marcel Faribault should continue as the party's leader in Quebec.

That, he began, wasn't for him to say.

But, he added, "I have made myself very clear, that on the basis of Mr. Faribault's writings, and on statements made before he accepted the nomination as candidate, his views on Canada's future and my views are, very far apart, if not diametrically opposed."

● Diefenbaker wouldn't discuss if there should be a leadership convention, but he used the question to cut up, with ridicule, the administration of party headquarters.

"I would be less than frank if I said I was satisfied with the administration of headquarters," he said.

Then he read out a circular from the national director of the party of candidates during the campaign, asking for information and telling them how to crack into the press.

"But it's designed to be helpful," he chuckled. "It says so."

Diefenbaker was having fun. He was to tell the press about his trip to Scotland later this month, to unveil a memorial to Sir John A. Macdonald and dedicate a plaque to his own great-grandfather, George Bannerman.

He told the press all about it, then the conference immediately evolved into a post-mortem of the election.

It was Diefenbaker in his old form, spry and funny and a bit cruel to his enemies.

He slammed the government for the labor legislation it plans to re-introduce in the next session of Parliament to allow regional bargaining.

This, he said, was a simple example of how he and Prime Minister Trudeau differed in their ideas of "one-nation."

If passed, it would produce the Balkanization of Canada, not one nation, but 10.

"This is dangerous, an outrageous proposal," he said.

Looking ahead to the next parliament, Diefenbaker took the philosophical view:

"Well, Parliaments come and Parliaments go. By and large, as you take them from generation to generation, they are almost on a level.

"People talk about the good old days, but I think the last Parliament was as good a Parliament as I have seen."

Of Trudeau's plans to reform Parliament when it meets, Diefenbaker said:

"I am in favor of reform.

Continued on Page 2

Trudeau, Butterworth styles differ

Trudeau's Ensemble Garden Party Smash

By SUSAN BECKER

OTTAWA (CP) — Trudeaumania took over the governor-general's garden party Tuesday when the prime minister appeared in a light-weight beige suit, open-neck shirt, ascot and a red rose in his buttonhole.

The prime minister was easily the most casually dressed male there, as well as the one receiving the most attention.

★ ★ ★

While some of the more than 4,000 guests used his presence as a conversation piece, discussing the merits or demerits of his attire, Trudeau moved among the crowds dispensing charm, autographs and smiles.

On his arrival at the spacious lawns and gardens adjacent to Rideau Hall, Trudeau greeted the Governor-General and Mrs. Michener, Mr. and Mrs. Pearson and members of the diplomatic corps.

★ ★ ★

For a few minutes, he chatted with U.S. Ambassador Walton Butterworth, whose grey top hat and tails provided a perfect contrast to the prime minister's outfit.

Then he followed the Micheners down a path towards a small striped tent set aside for dignitaries, chatting and shaking hands. At one point the crowd surged around him.

In the words of an aide guiding him along the path-way: "A few young ladies gave him kisses, which gave the people a bit of a gasp."

In the VIP enclosure, he chatted with dignitaries who included judges of the Supreme Court and lower courts, members of Parliament and senators, diplomats and high-ranking officers of the armed forces.

★ ★ ★

In the meantime, the governor-general in his formal dress and decorations accompanied his wife along the paths, greeting hundreds of people.

Mrs. Michener wore a patterned pink chiffon dress and filmy matching coat with a blue petal hat, pearls and blue accessories.

Collision in Wipe-Off

Did U.S. Sub Lose Game Of 'Chicken'?

NORFOLK, Va. (AP) — A Russian submarine and a U.S. nuclear attack sub collided under water several months ago with severe damage to the American vessel, the Norfolk Ledger-Star reports.

The U.S. Navy has not announced such a mishap, but the paper, in a story by its military writer, Jack Kestner, quotes a "usually reliable source" that it did occur.

The American sub, not identified, spent two months at Rota, Spain, repairing the damage, Kestner quotes his source as saying. There was no word on damage to the Russian sub.

NO COMMENT

In Washington, the U.S. Navy said Tuesday: "As in the past, the navy will not comment on classified operations of its deployed nuclear submarines."

Kestner says, "The report lends credence to speculation that the missing nuclear attack submarine Scorpion might have tangled with one or more Russian subs on a classified mission assigned during her ill-fated transit from the Mediterranean to Norfolk."

SUBS LIE IN WAIT

Kestner's story continues:

"It is known that during recent months Russian attack subs have lain off overseas ports of our Polaris submarines —Holy Loch, Scotland, and Rota —and attempted to follow them when they began their 60-day underwater patrols.

"Our nuclear attack submarines have been given a 'wiping off' assignment—preventing the Russians from tracking the Polaris subs to their patrol areas.

ONLY SECRET

"For once the sub is there, guidance systems of its 16 Polaris missiles are set on targets inside Russia and remain so set for the duration of the patrol—thus supplying this nation with its only truly secret nuclear deterrent. . . .

"The 'wiping off' assignment

Continued on Page 2

Russians Release Airliner

TOKYO (UPI) — An American airliner seized by the Soviet Union and held for two days was released Tuesday night. The plane carrying 231 Americans landed safely at a U.S. base in Japan.

The four-engine DC-8 jet was accused of violating Soviet air space Sunday night and was forced by Russians MiG fighters to land at Iturup Island in the Soviet-held Kurile chain.

The Soviet Union released the

Continued on Page 2

Girl Guide Flattened By Duster

WALLA WALLA, WASH. (AP) — A 19-year-old Touchet, Wash., girl was left Tuesday with nothing worse than a queen-sized headache after being knocked down by a low-flying crop dusting plane.

Linda Brown had been flagging for the pilot, Max Hank of Sunnywide, Wash., when his lights illuminating the ground below went out at dusk. Monday.

Hank, who had been flying only five to six feet above the ground trying to get the lights back on, accidentally struck the young girl in the forehead with a landing wheel tire as he pulled up.

Aware of what had happened, Hank flew to a nearby airstrip and called an ambulance. The girl was in shock and pain when the ambulance arrived, but was coherent.

Attendants at St. Mary Hospital here reported she was resting comfortably Tuesday.

Long Beach Tidal Wave Warning

False Alarm Clears Tents

LONG BEACH — Seashore campers hurriedly folded their tents Monday and rushed to safety after being warned of a tidal wave threat.

But it was a false alarm.

"Our parks naturalist gave the warning because he thought he had information which was authentic," said a B.C. recreation and conservation spokesman Tuesday.

"He thought only of the safety of the people. I don't know where he got his information, but I believe it was over a short wave radio."

Robin Fells, manager of the Wickaninnish Inn, said between 100 and 200 holiday-makers were involved.

"We usually get two or three tidal wave warnings during the year," said Mr. Fells. "But none of them, except the one from the Alaska earthquake, came to anything."

The quake which prompted the alarm shook Mexico City, Acapulco and other areas of southwest Mexico for almost three minutes Monday.

It was measured at 6.2 on the Richter scale, but first reports said there were no casualties or appreciable damage in the capital. Electrical power was knocked out over a wide area.

'Same Constitutional Stance'

Stanfield Sees Policy Parley

OTTAWA (CP) — Conservative Leader Robert Stanfield said Tuesday he expects his party to plan for a policy conference in the aftermath of its election defeat, but he does not anticipate any change in its constitutional stance.

Stanfield, who returned to the capital from his Halifax home earlier in the day, said he did not think the conference would take place before the opening of Parliament, expected in September.

The Conservative leader declined comment on criticism of party policies and personalities made earlier in the day by his predecessor, John Diefenbaker.

ONE OF SEVERAL

On the party's constitutional policy — which Diefenbaker called a political monstrosity — Stanfield said he supposed this would be one of a number of areas that would be reviewed.

"But I think our position with regard to the constitution — one Canada with two founding peoples — was well clarified during the course of the campaign.

"I wouldn't anticipate any particular change in that area." Stanfield also promised a "lot of attention" to urban problems, another area where Diefenbaker criticized party policy.

Stanfield said he hopes to take a short vacation after getting caught up on accumulated work.

Narcotics Smuggling

Russians Jail B.C. Student Four Years

MOSCOW (CP-AP) — William Leithead, 20, of Vancouver was sentenced in Tashkent Tuesday to four years in prison for smuggling narcotics into the Soviet Union, a Canadian embassy spokesman here said.

Leithead, a second-year arts student at Simon Fraser University was arrested May 5 during a stopover of a Soviet airliner at Tashkent en route from Khabul, Afghanistan.

Under Soviet law, he could have been sentenced to 10 years. Minimum sentence under the law is three years.

★ ★ ★

A Canadian embassy official here was informed of the sentence by telephone from Tashkent, where another embassy representative attended the trial.

Leithead's father, William G. Leithead, an architect, also attended the trial and will stay in Tashkent another week while an appeal is arranged.

★ ★ ★

Leithead was one of five foreigners arrested at Tashkent, the remote capital of the Soviet central Asian republic of Uzbekistan, since last fall on narcotics smuggling charges.

One American was released last fall without trial and expelled from the Soviet Union. A British citizen was sentenced in the spring to four years, which later was reduced to two years.

Leithead

U.S. Fliers Given Freedom

TOKYO (AP)—North Vietnam announced today it is releasing three U.S. pilots for "humanitarian" reasons.

It did not give the names of the pilots or say when they would be freed.

Indonesian Reds Grab Area

JAKARTA (AP) — Communist forces were reported Tuesday to have seized control of a dense jungle district in east Java in Indonesia.

The report followed repeated warnings by military commanders that the underground movement in east Java is building up.

If the report is true, the Communist action indicates that the outlawed party is recovering from the bloodbath that decimated it following the abortive Communist-inspired 1965 coup.

Appeal Will be Filed

Verdict Allows Ray's Return

LONDON (AP) — A British judge approved Tuesday the U.S. government's request for extradition of James Earl Ray to stand trial for the killing of Dr. Martin Luther King Jr.

Ray's lawyers announced they will appeal the decision to Britain's High Court.

★ ★ ★

A 40-year-old fugitive from the Missouri State Penitentiary, Ray nodded unemotionally on learning he had lost his fight to convince Chief Magistrate Frank Milton that he should not be returned to the United States.

"Yes sir," he told the magistrate.

Then guards escorted him back to his maximum-security cell at Wandsworth Prison to await the appeal, which must be filed within 15 days.

★ ★ ★

In Washington, U.S. Attorney-General Ramsey Clark said he hoped Ray could be returned to the United States without undue delay so the prisoner could have his "right to a speedy trial."

Milton said "there can be no doubt" that there is a prima-facie case against Ray in the murder of King, American Negro civil rights leader felled by a rifle bullet at the Lorraine

Continued on Page 2

Inside Today

	Page
Bridge	24
Comics	29
Courtroom Parade	6
Crossword	24
Entertainment	15
Financial News	10, 11
Garden Notes	29
King Fisherman	6
Names in the News	15
Sport	2, 12, 13
Women	18, 19

ANDY CAPP

Vancouver Results

Racing Entries

VANCOUVER — Entries for today's thoroughbred racing at Exhibition Park in Vancouver with results from Monday:

Entries

First Race—Claiming, $1425, for three- and four-year-olds, six and one-half furlongs:
Alder Frill (Barroby) 110
Pepmont (Baze) 111
Switche (Pacheco) 108
Dark Dolphin (Salas) 111
Easter Empress (Phillips) 111
Hyperions Gain (Gilbert) 111
Mystic Act (Tierney) 110
Dajee Boy (Guerrero) 109
Crimson Ladd (McLeod) 106
Fabulous Willie (R. Arnold) 111
Also eligible:
Featured (Sasse) 117
Lady Brouette (Anderson) 117
Casey Jr. (Lanoway) 119
Rage 'n Wind (Frazier) 111

Second Race—Claiming, $1425, for two-year-olds, nursery course:
Western Robin (Salas) 115
Kan-Lic (Pacheco) 120
Dobro Veni (R. Arnold) 112
Tahoe Morn (Tierney) 112
Triple Banner (Lanoway) 115
John Rhoades (no boy) 120
Mini Charger (Baze) 117
Flying Garters (Anderson) 117
Coast Pro (Sheppard) 120
Devil (Phillips) 123
Also eligible:
Pardal Bay (Dailey) 120
Leo Quest (Cowie) 112
Stetson Ed (Cowie) 115
Betsy Magog Eslapper) 112

Third Race—Claiming, $1425, for four-year-olds and up, six and one-half furlongs:
Three Quarter Time (Dailey) 122
Evinetta (Barroby) 119
Avondale Pit (Phillips) 114
Charlie My Boy (Cowie) 122
Tango Boy (Anderson) 122
Merry Breeze (Salas) 117
Assyrian Pride (India) 114
Adjudicator (Pacheco) 120
Wood Wait (Frazier) 122
Flying Dave (no boy) 122
Also eligible:
Babc Weyman (Sheppard) 114
Thistle (India) 117
Fibe Lea (Keegan) 122
Brandy Chaser (Tierney) 114

Fourth Race — Claiming, $1425, for three-year-olds and up, six and one-half furlongs:
Malabarista (no boy) 111
Anns Treasure (Dailey) 116
Sly Guy (Tierney) 120
Merrilyn (Pacheco) 114
Prince Nagra (Baze) 119
Spendorn (Broomfield) 116
Woody Nite (Phillips) 111
Shan Rullah (Lanoway) 116
Davies Magic (Frazier) 116
Alibi George (Barroby) 120
Also eligible:
Ready Freddy (Ulrich) 119
Wonder Cross (India) 111
Flying Cadet (Guerrero) 117
Mr. Dixon (Baze) 116

Fifth Race—Claiming, $1400, for three-year-olds and up, six and one-half furlongs:
Tis Speedy (Dailey) 116
Jobill (McLeod) 108
Megawatt (Ulrich) 122
Snow Boss (Barroby) 111
Beau Bunnie (Tierney) 111
Toil 'n Trouble (Salas) 116
Johnny Law (Anderson) 116
Satina Kin (Phillips) 122
Hope for Me (India) 117
Irish Jib (Keegan) 122
Also eligible:
Festive Rullah (Salas) 122
Seemingly (F. Arnold) 122

Sixth Race—Claiming, $1400, for three-year-olds and up, six and one-half furlongs:
Ardent Morn (Tierney) 119
Taymore (India) 119
Rebel Rise (Behm) 115
Major Act (Frazier) 111
Desert Bunny (Lanoway) 112
Shady Spirit (Dailey) 117
Parisienne Pixie (McLeod) 108
Ukiah (Baze) 112
Inclination (Broomfield) 119
Akimbo Magic (R. Arnold) 106
Also eligible:
Concise Answer (Guerrero) 112
Shags Baby (Tierney) 109
Royal Ouch (Terry) 117
Littleflofsugar (Barroby) 112

Seventh Race—Allowance, $2000, for three-year-olds and up, mile and seventy yards:
Gagette (Baze) 115
Above the Clouds (no boy) 113
Its Ann (R. Arnold) 119
Oratress (McLeod) 105
Edina (Tierney) 110
Peaceful Nite (Broomfield) 117

Eighth Race — Claiming, $1425, for three-year-olds and up, six and one-half furlongs:
Seven Hopes (Broomfield) 117
Win for Bill (Lanoway) 122
Mr. Alibi (Anderson) 122
Miss Cee Cee (Dailey) 117
Ardido (no boy) 114
Sonny Blaze (India) 122
Tyrannic (R. Arnold) 119
Pinning High (Sheppard) 122
Border Spy (Barroby) 119
Gallant Orphan (McLeod) 117
Also eligible:
Massa Muscle (Nemamker) 122
Crisp Bacon (Tierney) 122
Ardorin (Guerrero) 109
Loodami (McLeod) 114
Royal Arm (Pacheco) 122
Monkey Image (Tierney) 119
Dainty Darlene (Barroby) 117
Wee Jock (Baze) 119
Irish Jubilee (Barroby) 119
Scottsdale Lad (Pacheco) 122
Journey Mad (Salas) 122
Major Magic (Broomfield) 109
Brookie (J. Arnold) 117
Little Boy Fly (Salas) 122

Results

FIRST RACE—$1,425, claiming, three-year-old fillies, 6½ furlongs:
Linda's Miss (Frazier) $28.90 $8.90 $5.10
Convention Lea (Broomfield) 4.90 3.60
Fran's Sister (Lanoway) 5.90
Also ran: Miss Cee Bee, Bellaya, Beaufes Alibhai, Swinging Six, Miss Maida, Marvelene, Fleet Fleet. Time 1:20.
Quinella paid $46.10.

SECOND RACE—$1,425, claiming, two-year-olds, three furlongs:
Mystic Maker (Terry) $9.40 $5.00 $2.20
Mity Pussy Cat (Broomfield) 3.20 3.00
Swift Shannon (Barroy) 2.00
Also ran: Star B., Defiance, Say Britches E., Bright Shadow, Bonally, Canadian Times, Ardent Magic. Time :43.

THIRD RACE—$1,550, claiming, two-year-olds, six furlongs:
Bally Eyre (India) $6.10 $4.80 $3.30
Eta (Broomfield) 11.80 3.20
Mustard Sauce (Tierney) 6.30
Also ran: Cascade Molly, Hal's Imp, Bunny's Buddy, Speed Merchant, Hot Shot, Tracy Star, Hard to Reason. Time 1:13 1-5.

FOURTH RACE — $1,425, three-year-olds and up, 6½ furlongs:
Malispina (Terry) $11.20 $1.20 $2.70
Royal Chic (Frazier) 4.60 2.80
Miss Emily (Broomfield) 2.60
Also ran: Cheeky Charger, Madam Isabelle, Better'n Fair, Agile Go, Mobil Maid, Western Chief, Khal Me Cop. Time 1:18 4-5.
Exacta paid $43.50.

FIFTH RACE—$1,425, claiming, three-year-olds and up, mile and one-sixteenth:
Arisurova (Baze) $14.00 $6.00 $4.30
Foxy Baby (Arnold) 7.20 4.50
Souren (Salas) 3.00
Also ran: Wildfire, Wayaway, Jockey John, Gay Road, Young Barney, Grand Idea, Ho Tai. Time 1:47 1-5.

SIXTH RACE—$1,650, claiming, three-year-olds and up, 6½ furlongs:
Poco Pedro (Broomfield) $8.70 $4.70 $2.60
Judo Holt (Salas) 7.60 5.00
Jegire (Barroby) 5.50
Also ran: Little Permit, Miss Rockcrusher, Easel's Pride, Why's Haydn, Mister Hawk, Leroy's Hope. Time 1:17 4-5.

SEVENTH RACE — Claiming, $1,425, three-year-olds and up, mile and one-sixteenth:
Ref Repulse (Baze) $9.70 $86.20 $1.90
Dokeio (Cowie) 8.00 4.00
Baigis (Terry) 3.30
Also ran: Evidently, Same Affair, Bouggie, Grandview Red, Criterion, Big Clint, Whaang Leather. Time 1:45 2-5.
Exacta paid $105.30.

EIGHTH RACE — Claiming, $2,500, three-year-olds and up, mile and 70 yards:
Little Choo Choo (Tierney) $9.00 $4.30 $3.00
Ray Rounder (Salas) 4.30 3.30
Imperial Silk (Arnold) 4.30
Also ran: Foreign Royalty, Rockey's Crest, Track Record, Maxwell C., Sleep Robber. Time 1:42 2-5.

NINTH RACE—$5,000 added, handicap, three-year-olds and up, mile and one-sixteenth:
Bright Monarch (Frazier) $4.20 $3.20 $2.40
Haig's Task (Tierney) 2.20 2.00
Major Presto (Baze) 4.20
Also ran: Enchalade, Hard to Forget, Our Rebate, Red Royal. Time 1:43 3-5.

TENTH RACE—Claiming, $2,000, three-year-olds and up, mile and one-sixteenth:
Cindy's Gift (Arnold) $17.60 $9.90 $5.50
Hervity (India) 9.60 5.60
Chief Maharley (Baze) 4.20
Also ran: Jokellina, Val Dee, Nyala, Taylor Way, Royal Aktin, Fleet Brother. Time 1:46.
Quinella paid $94.70.

Bags Under Eyes Common

By Dr. JOSEPH MOLNER

Your Good Health

Dear Dr. Molner: What physical defect causes one to have bags under the eyes? They make me look as though I'm really suffering — and I'm not. I do have high blood pressure and take pills for that, but when I ask my doctor what causes the bags, he says, "You know, you're not as young as you used to be." I am 73. — H.B.

I wish somebody would give me back 10 minutes of my lost youth for every letter I get about bags under the eyes. If I had a good answer, I would print it once a week, and all the people with bags would think how wonderful I am.

But, unfortunately, there isn't any panacea that will make all those pouches disappear. There are some things that will help — but that's as far as I can go without exaggerating the truth.

Bags under the eyes are not a reliable gauge of one's health. Perfectly healthy people have them. And some sickly people don't.

What it comes down to is this: the skin in the face and under the eyes is thin. If stretched and then allowed to go slack, it doesn't snap back to its original taut condition very readily.

Thus, the person who has gained weight, and then lost it, will have more sagging of the skin under the eyes than in most other parts of the body. This is a good argument in favor of not letting yourself gain too much weight, but it doesn't give us much help in getting rid of the bags afterward.

Another factor — which can be treated — is water retention in the body, which can cause puffiness under the eyes as well as edema (water-swelling) elsewhere.

□

Dear Dr. Molner: At what age does a woman stop having Pap smears? — C.B.C.

The Pap test is used to detect cancer of the cervix in its early — hence, curable — stages. There being no age limit on cancer, there is no age at which to stop Pap smears.

□

Note to S.S.: Formaldehyde is poisonous. Pay no attention to the confused notions that were told to you. It most certainly is not a medicine for malaria.

□

Dear Sir: We have a grandson, aged five, who I am sure would be considered a hyperkinetic child. Where could he be properly examined to determine this and to treat him? His parents have suggested to their family doctor that he be given a basal metabolism test, but the doctor said he was too young for such a test. — Mrs. W.W.

And besides that, the metabolism test might show nothing of significance if the child is hyperkinetic. Diagnosis of this condition of hyperkinesis (hyper-activity) requires considerable specialized skill. My suggestions of a suitable place for testing would be: (1) a child guidance centre, (2) a children's hospital, (3) one of the big medical centres, (4) a child psychiatry specialist who has experience with this disorder.

The Weather

JULY 3, 1968

Small craft warning in effect for Juan de Fuca. Sunny and warm. Winds light, occasionally northeast 15. Tuesday's precipitation nil; sunshine 14 hours 36 minutes; recorded high and low at Victoria 86 and 63. Today's forecast high and low 80 and 60. Today's sunrise 5:16, sunset 9:19; moonrise 1:57, moonset 12:47.

East Coast of Vancouver Island—Small craft warning in effect for Georgia Strait. Sunny and warm. Winds light, occasionally northeast 20 in mainland inlets. Tuesday's precipitation nil; recorded high and low at Nanaimo 90 and 52. Today's forecast high and low 85 and 50.

West Coast—Sunny and cooler. Winds light. Forecast high and low at Tofino 65 and 50.

North Coast—Patches of low cloud or fog along coastal areas overnight and Wednesday morning, little change in temperature.

Five-Day Outlook: Temperatures will average about four degrees above normal, and little or no rainfall is expected.

READINGS

	High	Low	Prec.
Palm Springs	105	79	--
St. Johns	69	49	--
Fredericton	86	62	--
Charlottetown	82	56	--
Halifax	80	51	--
Montreal	77	56	--
Ottawa	79	59	--
Toronto	73	60	--
North Bay	67	37	Trace
Port Arthur	69	41	--
Kenora	68	43	--
Winnipeg	72	43	--
Churchill	54	45	.05
Brandon	76	40	--
The Pas	75	45	--
Regina	78	37	--
Saskatoon	82	46	--
Prince Albert	79	46	.14
North Battleford	81	49	--
Swift Current	77	46	--
Medicine Hat	80	46	--
Lethbridge	80	47	--
Calgary	77	43	--
Edmonton	81	45	--
Kimberley	82	49	--
Castlegar	89	50	--
Revelstoke	89	50	--
Salmon Arm	90	50	--
Grand Forks	88	45	--
Kamloops	91	50	--
Penticton	91	49	--
Vancouver	80	56	--
Comox	84	52	--
Prince Rupert	68	51	--
Prince George	82	46	--
Fort St. John	80	52	--
Whitehorse	72	44	--
Seattle	81	47	--
Portland	84	50	--
San Francisco	67	56	--
Los Angeles	68	59	--
Spokane	89	55	--
Chicago	67	58	--
New York	85	75	--
Miami	88	73	1.07
Phoenix	109	71	--
Las Vegas	104	68	--

TIDES AT VICTORIA (Pacific Standard Time)

	(Time H.M.	Ht. F.)	(Time H.M.	Ht. F.)	(Time H.M.	Ht. F.)	(Time H.M.	Ht. F.)
3	03.45	5.3	07.00	5.6	13.15	4.4	20.50	8.4
4	04.35	4.0	10.30	5.3	12.30	5.3	21.05	8.7
5	05.30	2.7	21.35	9.1				
6	06.00	1.4	21.40	9.4				
7	06.30	.4	22.20	9.5				
8	07.25	-.3	23.00	9.5				
9	08.25	-.6	23.45	9.3				

TIDES AT FULFORD HARBOUR (Pacific Standard Time)

	(Time H.M.	Ht. F.)	(Time H.M.	Ht. F.)	(Time H.M.	Ht. F.)	(Time H.M.	Ht. F.)
3	05.30	5.8	10.30	7.2	15.35	5.6	22.40	10.9
4	06.00	4.3	12.45	7.6	16.15	7.1	23.00	10.5
5	06.45	2.9	15.10	8.1	17.30	8.5	23.30	11.0
6	07.35	1.7	16.20	8.6	18.55	9.5		
7	08.00	11.1	08.15	.7	17.15	10.6	20.20	10.1
8	08.30	11.2	08.00	0.0	17.35	11.2	21.40	10.2
9	08.35	11.2	08.50	-.3	18.35	11.4	22.45	10.2

Ray's Return Allowed

Continued from Page 1

Motel in Memphis, Tenn., April 4.

The prime evidence submitted in the dingy Bow Street Magistrate's Court was testimony of an FBI fingerprint expert, George Jacob Bonebrake, at a hearing last week that Ray's prints were found on a rifle, telescopic sight and binoculars that Memphis authorities consider were used by the killer.

Conviction on a murder charge in a Tennessee court could mean a sentence to death by electrocution. However, there have been no such executions in the state since 1960.

Peering through spectacles over lawbooks piled on his judicial bench, Milton ruled on several major points.

He discussed and then dismissed a contention of Ray's court-appointed British lawyer, Roger Firsby, that the slaying was a political crime, a crime for which a person cannot be returned under the U.S.-British extradition treaty.

"To hold so would be to extend the meaning of this case too far," the magistrate said, though he agreed that King, who headed the politically active Southern Christian Leadership Conference, was a controversial figure.

The U.S. government had denied through its British lawyer, David Calcutt, that the killing was a political crime.

"There is not a shred of evidence to show that the murder took place to further the ends of a larger enterprise," Calcutt said. ". . . There was no conspiracy. No other man or other body was involved.

"There may have been undertones that this might be so, but the evidence before this court points to a lone assassination for private purpose."

In denying there was a conspiracy, Calcutt was walking a legal tightrope. Though the extradition case was based on a Tennessee murder warrant, Ray also faces in the United States a federal charge of conspiracy to deny King his civil rights.

The extradition order was issued on two grounds—that Ray was "a fugitive criminal accused of murder" and "a fugitive convicted of robbery." He was starting the eighth year of a 20-year sentence for armed robbery when he escaped from the Missouri State Penitentiary at Jefferson City in April, 1967.

British charges on which Ray was arrested at London Airport on June 8 are due to come up in court next Tuesday. These are possession of an unlicensed firearm and a forged Canadian passport made out in the name of Ramon George Sneyd. In view of the proceedings in the American case, these may be dropped.

Milton said he was satisfied that lawyers representing the United States had made a case against Ray as the civil rights leader's assassin, and against him as a fugitive from the Missouri prison.

Witty Dief Stings Own Party

Continued from Page 1

but I will always stand against emasculation of the institution by those who, in the interests of efficiency, so-called, would abolish the basic principles on which parliament stands.

"Reform? Yes. Emasculation? No."

Diefenbaker was asked why the Conservatives had failed to elect a single MP in metro Toronto.

"They will have to get a new excuse," he chuckled. "They used to say I was the reason for it."

Diefenbaker recalled that his critics said he didn't understand urbanization and its problems.

"Apparently, that urbanization policy must have been developed on a Chinese laundry ticket that was incomprehensible," he said.

Mr. and Mrs. Diefenbaker leave for Scotland on July 10.

Russians Release U.S. Jet

Continued from Page 1

plane after the U.S. apologized for the intrusion.

The Seaboard World Airlines charter jet landed for refueling at Misawa air base, about 400 miles north of Tokyo, one hour after it left the Soviet island. After one hour and 22 minutes, the plane took off for Yokota U.S. air base at the outskirts of Tokyo.

U.S. military officials at Misawa refused to allow newsmen and photographers to enter the plane.

Earlier Tuesday, U.S. Ambassador Llewellyn Thompson in Moscow announced the Soviet government had issued instructions for the plane to leave Soviet territory.

The 214 U.S. servicemen and the 17 civilian crewmen aboard the aircraft spent about 48 hours on the island, which was occupied by Soviet military forces after Japan's Second World War defeat.

The Kurile chain belonged to Japan for centuries before the Soviet Union received them as a result of the Yalta agreement.

NO WORD

In Washington, defence department officials had no immediate word on the plane's further flight plans. Presumably it would resume its flight to Cam Ranh Bay, South Vietnam.

On Monday night, the state department presented a note to the Soviet Embassy here which "expressed regret" over the incident, the White House said. The note said "the plane made a navigational error and violated Soviet air space."

Divorce Offices No Busier Despite New, Wider Grounds

By THE CANADIAN PRESS

Canada's new divorce legislation came into effect Tuesday but there was no apparent rush to end marriages under the new regulations.

In Toronto, Osgoode Hall officials placed six clerks on duty behind a 30-foot counter in anticipation of a heavy number of petitions. But only 84 actions were initiated all day, although 15 to 20 were filed under the old law.

MORE OFFENCES

The new legislation retains the "marital offence" section of the old statute, adding homosexuality to the offences of adultery, sodomy, bestiality and rape.

Physical and mental cruelty are also grounds for divorce under the new act, as well as "marriage breakdown" which is concerned with such grounds as drug addiction and criminal tendencies.

Previously, persons seeking divorce generally had to prove adultery.

Elsewhere, Winnipeg reported only one application Tuesday and Edmonton eight by midday. A normal week in Edmonton under the old law produced about 25 cases.

Calgary, however, reported 16 actions, nearly twice the average.

Officials in other parts of the country were reluctant to predict massive increases in divorce applications.

A Vancouver Supreme Court clerk noted that a backlog of cases has been awaiting proclamation of the new law—one lawyer had 59 on file.

A spokesman in New Brunswick, where the divorce court is closed for July and August, said applications would likely return to normal after an early increase.

U.S. Sub

From Page 1

can get rough, sometimes amounting to what one officer describes as 'underwater chicken,' with the American and Russian set on a collision course, and the 'chicken' turning at the last moment.

"Presumably, this is what happened when the unidentified American sub collided with the Russian. . . .

SMALL AREA

"The same source who reported the collision between the Russian and Americans subs also reported that the search for the Scorpion is now being concentrated in a relatively small area because this is where we last 'heard' the submarine."

Kestner said the area is a rectangle easuring roughly 45 to 225 miles.

He adds that three ships are being used in the search.

Anti-Draft Aussies Intimidate Gorton

SYDNEY (UPI) — Police Tuesday night battled students protesting Australia's draft policy in front of a government building where the Australian cabinet held its first meeting in Sydney in three years.

★ ★ ★

Nineteen persons were arrested. An Australian journalist was also arrested and another newsmen received a broken arm in the melee after Prime Minister John Gorton emerged from the all-day cabinet session.

Police said many workers were caught in the fighting in downtown Sydney and several elderly persons were knocked to the ground. The prime minister was not injured. As he entered his official automobile, many university students threw themselves on top of the limousine and lay down in front of it.

A spokesman for the new South Wales branch of the Australian journalist association charged that police adopted a provocative attitude which interfered with working newsmen.

JEST A MINUTE

BY BOB cumberbirch

A man who has two wives to support may not be married to both. It may be that his son got married.

★ ★ ★

Judge: "I've decided to give your wife a settlement of fifty dollars a week."

Husband: "That's swell, judge. And I'll throw in a few bucks myself once in a while."

★ ★ ★

Definition: Friends — Two women mad at the same person.

★ ★ ★

"I was so cold last night I couldn't sleep."

"And did your teeth chatter?"

"I don't know and don't care. We don't sleep together anymore."

★ ★ ★

"Hey! You're putting that saddle on backwards," yelled the cowboy to the dude.

"You think you're so smart," replied the dude. "You don't even know which way I'm going."

But you will be heading in the right direction if you insure with us.

CUMBERBIRCH Insurance Agencies
817 Yates Street 388-4221

Announce New Healing Substance... Shrinks Piles, Checks Itch

Exclusive healing substance proven to shrink hemorrhoids... and repair damaged tissue.

A renowned research institute has found a unique healing substance with the ability to shrink hemorrhoids painlessly. It relieves itching and discomfort in minutes and speeds up healing of the injured, inflamed tissues.

One hemorrhoidal case history after another reported "very striking improvement." Pain was promptly and gently relieved . . . actual reduction or retraction (shrinking) took place.

Among these case histories were a variety of hemorrhoidal conditions. Relief even occurred in cases of long standing, and most important of all, results were so thorough that this improvement was maintained over a period of many months.

This was accomplished with a new healing substance (Bio-Dyne) which quickly helps heal injured cells and stimulates growth of new tissue. Bio-Dyne is offered in ointment and suppository form called Preparation H.

In addition to actually shrinking hemorrhoids, Preparation H lubricates and makes elimination less painful. It helps prevent infection which is a principal cause of hemorrhoids.

Just ask your druggist for Preparation H Suppositories or Preparation H Ointment (with a special applicator).

Satisfaction or your money refunded.

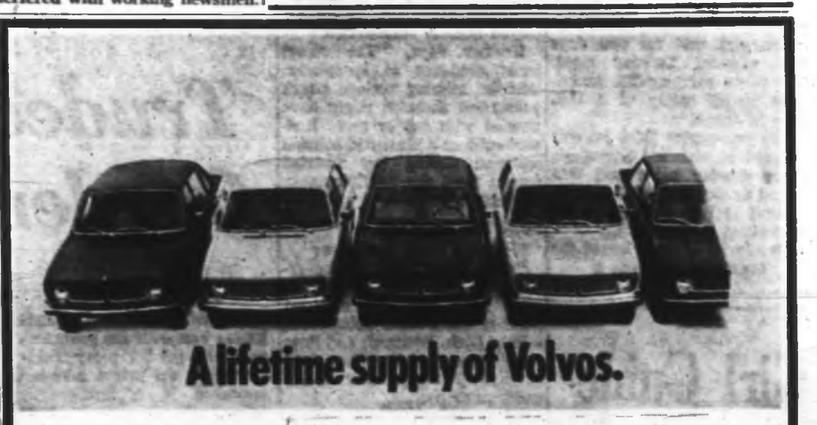

According to statistics, the average American drives 50 years in his lifetime.

The average car is traded in on a new one every three years and three months.

Which means if you drive an average number of years, in average cars, you'll own 15.1 cars in your lifetime.

Fortunately, there is a way to beat the averages. You do it by owning only above-average cars: Volvos. Volvos are built so well and last so long that just 4.5 of them could solve your driving problems for life.

This is based on keeping each Volvo 11 years. Which is not only possible, but probable.

It's possible because Volvos last an average of 11 years in Sweden, where it's tough being a car.

We don't guarantee they'll last that long here, where being a car is relatively easy. But we do know that over 95% of all the Volvos registered here in the last 11 years are still on the road.

It's probable because there is a strong argument for hanging on to a Volvo once you get your hands on one. It's called money.

If you buy 4.5 Volvos in your lifetime instead of 15.1 average cars, you save on the price of 10.6 cars. At $3,260 per car (the average price paid for a new car these days, according to the Automobile Manufacturers Association) you get $34,556. Add to this approximately $5,000 in interest on car loans that you have to pay, and you get a whopping $39,556.

Which is enough to buy a half-dozen college educations or a whole house.

From a straight dollars and cents point of view there is much to be said for owning only Volvos.

And that's really the only point of view worth considering.

DAVID MOTORS LTD
1101 Yates Street at Cook
386-6168
— Growing With Victoria —

'We Must Work Together'

Great Gaullist Sweep Brings U.S. Closer

How France Voted

PARIS (UPI) — Detailed results of Sunday's voting to fill the 487-seat French National Assembly:

Party	Runoff Votes	Per Cent	Old Seats	New Seats
Gaullists	6,762,170	46.8	242	355
Communists	2,935,715	20.1	73	33
Left Fed.	3,097,338	21.2	121	57
Centre	1,181,305	7.8	41	29
Extreme Left	83,777	.4		1
Various Left	60,384	.4		2
Various Right	496,463	3.4	10	8

Results from French territory overseas yet to come in. Gaullist total includes 58 seats won by Allied Independent Republicans.

From AP, UPI

PARIS — France is expected to pursue a more conservative foreign policy now that leftists officially blamed for stirring up domestic turmoil have had their wings clipped at the polls, informed sources said Tuesday.

Foreseeable changes, the sources said, are warmer relations with the United States and a cooler atmosphere between Paris and the two principal Communist capitals—Moscow and Peking.

The sources stressed, however, that the shift would be one of emphasis, and that the fundamental policy objectives of President de Gaulle's regime—strengthened by a landslide victory in the National Assembly election concluded Sunday—remain largely the same.

Behind the partial Gaullist reassessment was the near-revolt of May and June and the government's judgment that it was exploited by the French Communist party, described during the just-completed election campaign as a "totalitarian enterprise."

PEKING HOSTILE

The cooling of French relations with the Communist power centres abroad was aggravated by some comments from Moscow on the Gaullist "Red scare" campaign tactics and the frank hostility to the Gaullist regime expressed by Peking.

At the same time, U.S. understanding of French problems during the crisis, including public support for the franc, advanced a trend toward a French-American rapprochement.

French sources emphasized that de Gaulle's greeting to the new U.S. ambassador, Sargent Shriver, when the envoy presented his credentials May 25, was significant.

'SUCH AS OURS'

"It is more important than ever for countries such as ours with our history of friendship and co-operation, our mutuality of interests, the similarities in our heritage and our common goals, to work together," de Gaulle told Shriver.

Other changes are in order because of the fiscal constraints imposed by the wage settlements of the May-June strikes.

Foreign Minister Michel Debre had said budget considerations will postpone by up to two years the completion of France's nuclear strike force, which should have an indirect bearing on foreign policy.

ONE PROGRAM

One program which will not be hit by budget cuts is Operation Quebec, aimed at closer relations between France and the French-speaking province.

Though Pierre Elliott Trudeau's landslide election as Canadian prime minister last week is seen here as a setback for French policy in Canada, de Gaulle is said to insist on continuing the operation he began a year ago when he shouted to a Montreal throng: "Vive le Quebec libre!"—Long live free Quebec.

FIRST STEPS

One of France's first steps was to put fresh financial and political props under the strike-shaken Gaullist regime. Premier Pompidou started this task Tuesday by drafting emergency bills.

There was growing speculation Pompidou now was considered de Gaulle's official successor.

At a restricted cabinet meeting, Pompidou put finishing touches to a measure increasing the 1968 national budget, to allow for sweeping 10 to 20-percent wage increases for 1,800,000 French civil servants and 650,000 employes of nationalized industries.

LEFT BANK

The drafts studied Tuesday will be put before today's full cabinet meeting to be presided over by de Gaulle. There were reports that Pompidou, at the session, may turn in the resignation of his cabinet to permit formation of a broadly-based new government after Sunday's sweeping Gaullist election victory.

Quebecer Writes de Gaulle:

We Ought to Work Together

PARIS (UPI) — Andre Dagenais, president of the Quebec Council for National Legitimacy, addressed a letter Tuesday to French President de Gaulle, promising that an independent Quebec could follow the French line in international politics.

"The French nation in America — the Quebec nation — and the French nation in Europe ought to work together," Dagenais said.

* * *

He went on to endorse de Gaulle's new policy of "participation" as something which is also needed in Quebec province.

If Quebec gained independence, as his organization proposes, Dagenais added, it would "aspire to a policy of peace and non-belligerence and would not submit to the hegemony of two super-powers who want to divide the world."

Mendes-France

* * *

Loudest Foe Loses Squeaker

PARIS (UPI) — Casualties in the French election Sunday included some big names, the biggest being former premier Pierre Mendes-France, 61, the most vocal foe of President de Gaulle.

He lost by 145 votes out of 62,000 cast in his riding, and the winner was former welfare minister Jean-Marcel Jeanneney, the personal choice of de Gaulle to run against Mendes-France.

Another loser was former foreign minister Georges Bonnet, 78.

Allied Bases Harassel

Jets Rain Huge Load On Cong Positions

SAIGON (AP) — Waves of U.S. B-52 bombers in the most massive saturation raids of the war dumped more than 2,000 tons of explosives on the southern fringe of North Vietnam within 36 hours ending Tuesday, the U.S. command announced.

Prime targets in the raids around the so-called demilitarized zone between North and South Vietnam were long-range artillery, bunkers and storage areas.

FIERCE ARTILLERY

One principal aim was to knock out artillery with a range of 16 miles that has been harassing the nerve centre for anti-Communist combat operations along the zone at Dong Ha and other forward bases in South Vietnam.

Another was to hamper the infiltration and supply of North Vietnamese into South Vietnam.

In all, 75 of the high-flying, eight-engined bombers launched 15 strike missions.

STILL SUPPLYING

Intelligence sources reported that despite 3,656 missions over North Vietnam's southern panhandle in June, the Communists are pouring more supplies and troops into South Vietnam than ever before.

South Vietnamese military sources said they had captured a North Vietnamese colonel, Nguyen Chi Sinh, who was to have masterminded an offensive against Saigon. The expected offensive has failed to materialize.

In the air war over the North, the U.S. command said fighter-bombers flew 132 missions Monday in the southern panhandle and pilots reported destroying or damaging a bridge, 11 trucks and nine supply boats.

WASHINGTON (AP) — Gen. William C. Westmoreland in effect warned Hanoi Tuesday that any new offensive in South Vietnam will result in "tremendous" losses.

The general, arriving here to become U.S. Army chief of staff, said there now is a lull in the fighting, particularly around Saigon, because the latest Communist operations have been repelled.

Westmoreland said the Communists may stage a resurgence in an effort to capture world attention during the Paris peace talks.

Westmoreland, former U.S. commander in Vietnam, will take over as chief of staff today.

North Moderating From Maothink

PARIS (UPI) — Diplomatic sources said Tuesday North Vietnam was being drawn gradually into the moderating orbit of the Soviet Union, despite Hanoi's efforts to maintain a balance between the influences of Moscow and Peking.

* * *

Sources close to the Paris talks said they had received information that Hanoi was becoming increasingly dependent on material aid from Russia, a power considered far more moderate than Red China in its stance toward the Vietnam War.

The comment coincided with renewed reports that Chinese Red Guard extremist groups in border provinces have been attempting to interfere with rail traffic to North Vietnam. The reports said the move was designed as a show of irritation over Hanoi's decision to negotiate with the U.S. in Paris.

In Paris, North Vietnamese chief negotiator Xuan Thuy and W. Averell Harriman, head of the American delegation, held staff conference Tuesday in preparation for today's 11th negotiating session.

* * *

In Moscow, Le Duc Tho, Hanoi politburo member and special adviser to Thuy at the Paris talks, held extensive weekend discussions with Soviet Premier Alexei Kosygin during a stopover en route home for consultations.

Shpedko

Shrouded Talks Expected

GENEVA (UPI) — Authoritative diplomatic sources said Tuesday the American-Soviet talks on banning missile systems will probably be held privately in either Washington or Moscow, away from the spotlight of the Geneva disarmament conference.

The absence of publicity about delicate negotiations banning both offensive and defensive missiles might help foster success, these sources said.

This would follow the pattern of the talks between the U.S. and the Soviet Union which led to the 1963 treaty banning nuclear test explosions in the atmosphere. Some preliminary meetings were held in Geneva, but most of the work on the treaty was done in Moscow.

Some diplomatic informants said they expected the missile talks to be held in Washington, basing this on the fact that the test ban treaty was negotiated in Moscow.

Soviet Note Tells Canada Nuclear Flights to End

By DAVE McINTOSH

OTTAWA (CP) — Soviet Ambassador Ivan Shpedko delivered to the Canadian government Tuesday a nine-point disarmament memorandum from Russian Premier Alexei Kosygin.

The note was handed to Marcel Cadieux, deputy external affairs minister.

Informants said Canada will reply at a future date to the memorandum, which proposes disarmament measures for consideration by the 17-nation disarmament committee, of which Canada is a member.

SAME NOTE

Details of the discussion between Shpedko and Cadieux were not disclosed. Kosygin sent similar memoranda to all governments.

The note is largely a recapitulation of previous Soviet disarmament proposals. It calls for an international ban on the use of nuclear weapons and eventual destruction of nuclear stockpiles.

One of its proposals directly concerns Canada: A ban on flights of nuclear bombers beyond their own borders. Canada maintains six squadrons of nuclear-bomb-carrying (C F-104) Starfighters in West Germany.

MAIN CONTENDERS

Sources said it appears unlikely that there will be any bilateral Canada-Russia talks on disarmament.

The main negotiations for the time being would be carried on by the United States and Russia.

President Johnson announced Monday that the U.S. and Russia will start discussions "in the nearest future" on the limitation and eventual reduction of nuclear weapons delivery systems.

Johnson made the announcement during the signing ceremony for the United Nations treaty to prevent the spread of nuclear weapons. Canada will sign the treaty as soon as the cabinet has given its formal approval.

The Canadian defence department has been looking at the possibility of selling this country's Europe-based Starfighters to West Germany. The proposal has not reached the cabinet.

Prime Minister Trudeau has suggested several times that Canada may reduce its military forces in Europe without withdrawing from NATO.

The NATO ministerial council said in a communique June 25 — the day of the Canadian election—that "since the security of the NATO countries and the prospects for mutual—NATO and Communist Europe—force reductions would be weakened by NATO reductions alone, ministers affirmed the proposition that the over-all military capability of NATO should not be reduced except as part of a pattern of mutual force reductions balanced in scope and timing."

Canada adhered to this statement.

Canada's nuclear strike force in West Germany is the fourth or fifth most powerful in the world and it has a 5,000-man infantry brigade there.

Jail Terms Handed Africans

SALISBURY (Reuters) — A Salisbury court Monday gave 20-year prison sentences to nine African nationalist guerrillas who surrendered to Rhodesian forces near the northern border earlier this month.

The nine, charged with possessing offensive weapons and materials, were the first of 42 to appear on similar charges.

RENAULT
MADE IN CANADA

1968 FACTORY-FRESH CANADIAN RENAULTS
Rated by "Road Test" magazine "Best Buy" of all $1,000 imports.
PRICED FROM $1798
Brian Holley MOTORS LTD.
NOW 2 LOCATIONS
New Car Showroom Parts Service 750 Broughton 384-1161
New and Used Car Sales 3319 Douglas
BESIDE A & W DRIVE-IN
384-3221

Six Plotters Sentenced After Greek Failure

SALONIKA (AP) — A military court has ordered sentences ranging from five months to 10½ years for six persons it convicted of being connected with an organization that plotted the violent overthrow of Greece's military regime. Three others were acquitted.

Plane Too Heavy

Funds Chop Dooms Navy F111 Version

WASHINGTON (UPI) — The U.S. house armed services committee almost certainly killed the navy's controversial F111B fighter-bomber Tuesday by agreeing with a senate decision to withhold any more money for it.

Like the Senate, the committee cut from a $22 billion procurement authorization every cent of the $460,000,000 requested by the administration for further development of the supersonic aircraft and purchase of 30 of the planes.

In place of the F111B, the committee, again like the senate, provided $70,000,000 for development by 1970-71 of the VFX1, a lighter, more manoeuverable plane that will use the F111's engine and Phoenix missile system.

Committee chairman Mendel Rivers, (D-S.C.,) said that although the Air Force's F111A "appears to be satisfactory," it was obvious that the attempt to modify the plane for use on aircraft carriers had "failed."

The prime objection to the F111B is that it exceeds the designed weight.

'One of the finest Canadian whiskies this country has ever tasted' — by Gilbey's
This advertisement is not published or displayed by the Liquor Control Board or by the Government of British Columbia

ON SALE
Toojays
SUITS
COATS
DRESSES
Delightfully Different
622 View St.

OPEN WEDNESDAY ALL DAY
8:30 a.m. to 5:30 p.m.
This Week Only . . . Due To the Monday Holiday!
STANDARD FURNITURE
Remember . . . .
STOREWIDE MID-YEAR CLEARANCE
STANDARD FURNITURE
737 Yates Street through to View 382-5111

HAYWARD'S FUNERAL CHAPEL
ALFRED W. FRANCIS WM. H. HAYWARD
FORESIGHT and planning can make almost any emergency less difficult. Funeral services, an inevitable need, are no exception. Our counsel on pre-arranged funeral services is yours for the asking, without obligation.
734 BROUGHTON STREET VICTORIA, B. C.
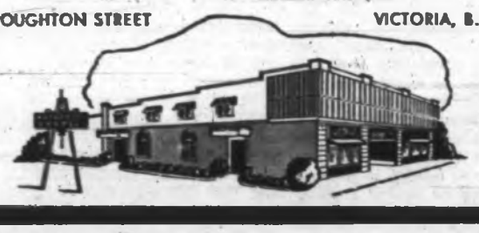
PHONE 386-3505

ZONING BY-LAW

The Corporation of the District of Saanich

NOTICE OF PUBLIC HEARING

NOTICE is hereby given that all persons who deem themselves affected by the following proposed by-laws will be afforded an opportunity to be heard before the Municipal Council on the matters contained therein at a Public Hearing to be held in the Council Chamber, Municipal Hall, 770 Vernon Avenue, on MONDAY, July 8th, 1968, commencing at 7:30 p.m.

(a) "Zoning By-law, 1967, Amendment By-law, 1968, No. 27"—to rezone Lot A, Section 51, Victoria District, Plan 13613, 4341 Blenkinsop Road, for multi-handicapped children's residential treatment centre use.

(b) "Zoning By-law, 1967, Amendment By-law, 1968, No. 28"—to rezone Lot 1, Section 65, Victoria District, Plan 17688, 4119 Quadra Street, for kindergarten and play school use.

(C) "Zoning By-law, 1967, Amendment By-law, 1968, No. 29"—to rezone Lot 5, Section 64, Victoria District, Plan 4693, 4079 Quadra Street, to zone Area H-2 (Service Station).

(d) "Zoning By-law, 1967, Amendment By-law, 1968, No. 30"—to:

(I) rezone the remainder of Lot 4 and Lots 5 and 6, Section 63, Victoria District, Plan 1628, from private hospital use to medium density apartment use.

(II) remove private hospital zoning from Lot 3, the centre part of Parcel A of Lots 4 and 7, and Parcel 1 of Parcel A of Lots 4 and 7, Section 63, Victoria District, Plan 1628, said properties being situate at the southwest corner of Quadra and Inverness Streets.

A copy of the proposed by-laws may be inspected at the Municipal Hall, 770 Vernon Avenue, between the hours of nine o'clock a.m. and twelve o'clock noon and one o'clock p.m. and five o'clock p.m. on any weekday except Saturday or statutory holidays.

"G. HAYWARD"
Municipal Clerk

The Daily Colonist.

"An Independent Newspaper The Organ of No Clique or Party"

1858 — 1968

Published every morning except Monday by The Colonist Publishers Limited, at 2631 Douglas Street, Victoria, B.C. Authorized as second class mail by the Post Office Department, Ottawa, and for payment of postage in cash. All undelivered copies or any notices respecting changes of address are to be sent to the above address. Member Audit Bureau of Circulations.

RICHARD BOWER
Publisher and Editor-in-Chief

Sweeping Victory

"THE FRENCH HAVE CHOSEN the Gaullist revolution," proclaimed La Nation when the vote was counted on the first ballot for the National Assembly on June 23. On Sunday's second ballot the confident assertion of the newspaper which has consistently supported President Charles de Gaulle was amply confirmed.

With only a handful of returns still to come, the Gaullists and their allies have captured 354 of the 497 seats in the assembly. The Gaullists themselves hold 299, giving them by far the largest power bloc.

In spite of the desperate efforts of the leftist press, as represented by Le Populaire, for a "sacred union" of opposition in the second and last chance ballot, Sunday's vote showed a continued trend away from the extremists on the socialist side, such as Mr. Francois Mitterrand and Mr. Pierre Mendes-France.

In spite of their manoeuvres to assume power even before dissolution of the last assembly—and perhaps because of them—they failed in their attempt to impress the French voter with their pose as sedate, democratic, almost bourgeois leaders who respect above all law and order.

In fact it was Mr. Mitterrand's proposal that he should immediately succeed General de Gaulle and Mr. Mendes-France's rashness in accepting leadership of a provisional government at the time of the "little revolution" of May and June while the legitimate government was still in office that shocked middle-of-the-road voters into reaction towards the right.

During the interregnum, following the dissolution of the assembly, Mr. Joseph Gregg, writing to the Times in London from his Paris assignment, warned: "Should the students who started the whole upheaval return to school next fall and find little or nothing accomplished in educational reform, or if the newly-won wage increases touch off rampant inflation and high unemployment, the protest could become even more violent" (than that of May and June).

Mr. Georges Pompidou, who will undoubtedly form the new government, is well aware of this danger.

He admitted, after Sunday's landslide victory, that the nation still faces "difficulties which are going to be enormous."

The essential reforms in the education system alone, which are not only urgent but will be costly, will tax the ingenuity of the administration in the little time remaining. There may be a temptation, in view of the substantial majority he now commands, for Mr. Pompidou to slow the process. Much will depend on the advice from the president. But it is hardly a situation which will tolerate either delay or dissembling.

Already a 3 per cent limit to price increases has been decreed, aimed at preventing French production being priced out of the export market and, above all, to curb inflation which would rob workers of the benefits gained at the time of the crisis strike by more than 10,000,000. The 13 per cent boost would be quickly evaporated with any run-away cost of living spiral. This, of course, would be disastrous.

The victory of the right unquestionably must be attributed largely to the intervention of General de Gaulle at the height of the crisis. For it was he, while the government floundered, who rallied the nation to bar the way to "totalitarian communism."

French voters are particularly susceptible to such dramatic appeals, and well the General knows it. For the sake of France, and the security of Western Europe, it is just as well.

The Dialogue

CANADA IS HEADING into governance of a new fashion, so much is clear. The first points of basic policy listed by Prime Minister Trudeau in the election campaign were the reform of Parliament, the restructuring of the cabinet and its methods of public administration, the revision of relations between the federal and provincial governments. From the outset he left no doubt either that he would be not just the head of a government team, but boss: that those disagreeing with him in the cabinet would "not remain ministers very long—not for very long at all".

Mr. Trudeau further has dwelt on the importance of establishing and maintaining a dialogue with the people, to broaden popular participation in government. And again there is the indication that the intended relationship will be between the people and the prime minister, rather than between the people and government or Parliament. The political system cannot work in a modern country if the leader lacks support based on the people, he told a crowd in Brantford. One man cannot tackle the problems of the country alone—as in France.

This was perhaps an unfortunate reference, in retrospect, to a country where the president achieved and has held power by direct appeal to the people. But there will be an essential difference if Mr. Trudeau can indeed find the means of being led by the people—and genuinely so—as well as leading them.

The indications from Ottawa are that the prime minister will travel through Canada more than his predecessors have done and will open new channels of communication with the various regions; ultimately, that he will be intimately in touch with the voters through radio and television, explaining his plans and purposes, listening in exchanges of the "hot line" kind to the views and complaints of the public.

Two questions arise in the last connection, should this reported plan ever mature.

The first is whether it would be proper, or democratic, to reserve to the government the opportunity to broadcast its case for its policies to the people. As in an election campaign, the parliamentary Opposition would seem entitled just as much to communicate with the electors in their homes, to present counter-arguments alongside Mr. Trudeau's explanations of what his government was trying to do and why. One presumes Canada's modern version of the Fireside Chats would be on free-time radio and television, not paid for by the Liberal Party. But no mention has been made of providing equality of opportunity for expression for the other side.

The second is whether a program of the hot line type could ever be regarded as a realistic device for weighing the public opinion of Canada. Provocative it might be, and interesting, but a few dozen voices from across the nation would not necessarily be representative of a consensus on any of the important problems confronting Canada. On the contrary, more might be heard from an extremely vocal, small minority than from a thoughtful majority.

"Oh, it's YOU again . . ."

Ottawa Offbeat — *By RICHARD J ACKSON, Colonist Ottawa Bureau*

Pity the Deserved Reward for Politician, Now a Community Chore-Boy

JUST last week the poor guy was given the business — your community's business in the nation's capital.

So now, make this, in fairness, a "Be Kind to Your MP Week."

Its proclamation, so soon after the deed was done him, could scarcely begin to compensate the unfortunate fellow for what your constituency's done to him.

But at least it might give him a hint that you're not entirely unappreciative of the sacrifice he'll be making, hopefully, in the case of the collective community good.

★ ★ ★

If this is to be his first exploratory excursion to the House of Common, it'll be all the more of a shock to him, because he can't really know what he's getting into.

If he's been to Parliament before, and this is just a return trip to Ottawa's high and politically windy Hill, then he doubly deserves a vote of appreciation because he well knows what he's got himself into again.

And to think he did it with his eyes wide open, if with a mind closed to commonsense.

Look at it this way . . . for these last nine weeks prior to his getting the business on June 25, he was knocking himself out asking for it, rapping on doors, shaking hands, smiling, promising.

Now all those political promissory notes will be presented for payment, from his pledge of selfless parliamentary performance to his pre-election word that he would do something about old Mrs. So-and-So's pension.

Nothing in those long weary weeks of campaigning was too big or too small to warrant his personal attention.

Nothing was impossible.

Almost everybody, it seems, everywhere has problems with "those people in Ottawa." And now all those troubles become his.

If he didn't emerge from the campaign sorely overworked — and he had to, or he was loafing — then he soon will be.

★ ★ ★

After you watch MPs at work and at play — though there never is much time for fun and games in this political league — through 28 years and 10 national election campaigns, you begin to wonder why anybody, in sober sanity, would want to make it to the House of Commons.

For the moment a man makes it here, his time, in fact, even his life as he ordinarily has lived it, no longer is his own.

He is his own man no more.

He is at everybody's beck and call—and he better step lively and respond in smiling good grace, just as if people were doing him a favor by demanding the often impossible of him.

Aunt Emmie wants one of those good government jobs for her favorite nephew.

A broken-hearted mother pleads for a parole for an erring son.

An enraged taxpayer — and in these days of higher and higher rates, isn't everybody? — wants to know what they're doing with all that money down in Ottawa and when is somebody in Parliament (you know who's elected) going to make them stop throwing it away?

The Weary Willie on welfare wants more of it and to heck with taxes.

The businessman wants to know when those Ottawa spendthrifts are going to be made to balance our budget.

★ ★ ★

The chamber of commerce wants a new federal building, the flying club wants an airport extension, the junior board of trade wants this, the labor council that.

Everybody wants — especially the MP's sympathetic and understanding ear — and he'd better listen.

When a man decides to run for Parliament, and makes it, he has to reconcile himself to the hard fact of public life, that he ceases to be a private citizen and becomes a community choreboy.

And while in moments of cynicism you may laugh, it is your and Canada's good fortune that there are enough of these sufficiently selfless — and let's face it, slightly crazy—people who want to do the job.

So just this once, give these people an applauding hand, make this "Be Kind to Your MP Week."

Today in History

By The Canadian Press

The city of Quebec was founded by French explorer Samuel de Champlain 360 years ago today — in 1608. It was the first settlement in New France. For a number of years after its founding, Quebec was a trading post, reached only after a perilous voyage. By 1628, it had only 100 inhabitants and only six families who devoted themselves to farming.

1620 — The Treaty of Ulm assured the neutrality of the Protestant Union.

1909 — A fire in Cobalt, Ont., left 2,000 of the 6,000 residents homeless.

First World War: Fifty years ago today — in 1918 — Sultan Mohammed V of Turkey and Lord Rhondda, British food controller, died. French troops advanced between Autreches and Moulin-sur-Toutven; American and Australian forces engaged in fierce fighting south of the Somme River.

Second World War: Twenty-five years ago today — in 1943 — the admiralty announced a great convoy recently crossed the Atlantic under shore-to-shore air cover of land-and carrier-based planes. RCAF and RAF planes attacked industrial districts of Cologne and Hamburg; the United States Navy reported nine heavy bombing raids on Japanese-held Kiska Island in the Aleutians. The Canadian prices board announced price ceilings on peaches, plums and pears because of a shortage of fresh fruits and high retail prices.

Something to Bear in Mind — *By FRANK LOWE*

Never Take Bad News to a Tyrant ... It Just Might Cost You Your Head

IN OLDEN days, or so we are told in history books, bringing bad news to the local tyrant was not an enviable chore. After the panting and oftimes bleeding messenger burst into the presence of the boss to gasp out, "The enemy has broken through the pass," the boss rasped:

"Off with his head."

Bad news, no matter how valuable, was not something tyrants and dictators cared to hear. Not without rebuke, that is.

★ ★ ★

Most people today when they read or hear such tales smile tolerantly, and if asked to comment will talk about how barbarous people were in the old days. The assumption is that such things could not happen now.

But let me ask you — When was the last time you told your wife some bad news? And what happened when you told her?

Wives, like all tyrants and rulers through history, simply can't abide bad news.

One example concerns this new business about pharmacists charging a fixed amount for each prescription made up. My wife had heard about this and demanded that I find out the details.

So I did. I learned that this was true — our drug bill would soon be going up. And then I made the great mistake of telling her what she had wanted to know.

Did she thank me for the information? Did she say this was interesting? Did she compliment me for the speed and accuracy with which I could gather information?

Did she?

"Whaddaya mean prescriptions are going to cost more?" she screamed. "How can you stand there and tell me I'll have to pay more for prescriptions? Do something about it — don't stand there telling me about it. Form a committee, start a referendum — oh, you're so stupid."

★ ★ ★

From now on, as sure as anything, each time my wife pays more for a prescription than she once did, she will somehow know it is all my fault. After all, I was the one who told her about it, wasn't I?

Even the most innocent-sounding quest for information, when the seemingly innocent-sounding sound comes from a wife, can be the prelude to mayhem.

Again an example.

The other night, after we had heard the three main contestants sum up the reasons why each thought he should head up a government, my wife — in a sneakily casual manner — murmured:

"Tell me, dear, who are you going to vote for?"

I was very drowsy at the time (political debates have that effect on me) so my marital antenna wasn't working as it should. So I yawned, and told her who I planned to vote for.

★ ★ ★

Well, that is one way to get over being drowsy, let me tell you. "You mean you're voting for him?" my wife roared in obvious disapproval. She then went on to list various reasons—"He is a fascistic, communistic, capitalist with a strong yen for anarchy" — why I shouldn't vote as I had indicated.

"But I've been voting for that party during the last three elections," I said. "And nothing very terrible happened."

My wife brooded about this for a moment. And then she said:

"Nothing very terrible happened because you never told me you were voting that way. If only I had known I would have . . ."

As I said, just as in the days of old, giving information (even necessary information) to a local tyrant or dictator is a dangerous thing to do.

Ugly Symptom

Corruption Grows From Years of War

By MARK FRANKLAND from Saigon

"THE situation in South Vietnam is now exactly like that in China during the last years under Chiang Kai-shek — the same rottenness, the same corruption." The remark was made by a Vietnamese trade union leader, but it might have been made by most of the people, foreign and Vietnamese, who talk politics in Saigon.

Corruption has become the fashionable explanation for almost all this country's problems. Everyone has his own corruption story: this province chief paid so much for his job; that general's wife made a fortune out of the business she runs behind her husband's office. Most of the stories are exaggerated, but a lot of them are at least partly true.

Yet it is dangerous to accept the talk of corruption at its face value. In the first place, a good deal of the initiative in talking about corruption has come from the Americans here. After years of involvement in Vietnam, Americans are very keen to find explanations for why they are not more successful.

Many people have come up with the plausible explanation that America has been supporting the wrong men, wrong not just because they were incapable, but wrong, too, because they were morally bad. So far it has proved far easier to be indignant about the latter than it has been to define just where and why successive Vietnamese leaders and their colleagues have been incapable. And as the frustration of the war has grown, and more American lives have been lost, this indignation has waxed among American journalists here, and among the politicians at home, and, under the pressure from these two, among U.S. officials in Saigon.

★ ★ ★

Ironically, the American enthusiasm for denouncing the corrupt has proved rather useful to those Vietnamese who hold or seek power. It has become a matter of course for these people to accuse their enemies of being corrupt which they well may be. Then, with a little luck, the Americans can be induced to help remove them, or at least not to protest about their removal.

Saigon politics today provide a nice example of this. Until the recent fall from power of the supporters of Vice-President Ky —mainly, like Ky, emigres from the North—the "Southern" faction in Saigon was full of angry talk about corruption.

But when I met a "Southern" acquaintance in Saigon the other day, he was radiant. "Everyone is happy," he said. With Ky's group out of favor the need to complain about corruption was clearly far less pressing. However, that very day some of the "Northerners," and other allies of the vice-president, were busy launching a counter-attack against the new men, and their ammunition was charges of corruption.

Corruption, meaning the use of official position illegally to make money or extract favors, is certainly widespread in Vietnam, as it is in many other countries of Southeast Asia. But it is only one of the symptoms of Vietnam's troubles, and in certain of its aspects far from the worst.

Take these two pictures from modern Vietnamese life:

The lorry driver who brings vegetables from the market gardens of Dalat to Saigon passes through more than a half-a-dozen police checkpoints, and expects to pay around 200 piastres (about 14 shillings) at each.

In the recent fighting in South Vietnam's cities, government troops have frequently looted abandoned houses, sometimes in full view of foreign journalists.

★ ★ ★

Looting on the scale that has taken place in Vietnam, is a sign that an army has lost contact with the people it is supposed to protect. The same could be said of a large part of the South Vietnamese government machinery, which in a good many cases comes into contact with the people only through its repressive agencies, such as the police, army, and security service.

This is the fruit of years of civil war, in which the insurgents have picked government servants as targets for assassination and terrorization. After a time, an insurgency forces a government to be on the defensive against all the people, and it spends more and more of its time in checking and controlling them through regulations, searches and identity papers.

★ ★ ★

Thus, for the citizen, the government is mostly seen in the shape of the policeman and the soldier. And for the government, the citizen is regarded as inherently suspect. The more a government faces the people as a policeman, the easier it is for both sides to slip into the relations of bribe-giver and bribe-taker — just as the most corrupt police in the West are those whose daily contacts are mainly with criminals.

This is only one of the explanations of corruption in Vietnam, and it certainly does not exhaust the list of grave social problems confronting this country. But it suggests that the removal of a few, even of many, corrupt officials, cannot on its own bring South Vietnam back to full health.

(OPNS-Copyright)

Public Reaction

'Company' Curbs Required

From THE CALGARY HERALD

AN acting director of the Company of Young Canadians was appointed last week to replace the man who resigned earlier in the month. The original resignation was said to represent a dramatic move to force the restoration of greater autonomy for the organization.

What the CYC needs is not more autonomy but a full-scale government perusal of its function and of its future usefulness, if any.

Only recently, spokesmen for the cities of Calgary and Edmonton suggested to the Canadian Federation of Mayors and Municipalities that CYC action had hampered effective urban renewal schemes in these centres. Perhaps these judgments were unduly harsh, but the fact remains that the conduct of many CYC workers had caused a considerable amount of antagonism among the public.

Undoubtedly, some members are doing good work. But too often, the concept of autonomy for the group has been abused. The April, 1966, speech from the throne said the CYC function was to enlist the energies and talents of Canadian youth in projects for "economic and social development . . ."

It is obvious that, if the CYC is to continue, a clearer definition of its aims and purpose is mandatory. It should not be used as a launching pad for would-be anarchists or social and political revolutionaries. CYC membership should not be viewed as a licence to defy law and order or indulge in political demonstrations against friendly foreign governments.

Terror Weapon

Germ Warfare Sweden's Fear

By ROLAND HUNTFORD from Stockholm

BRITISH proposals to extend the Geneva convention on gas warfare to include biological weapons will depend for its success on the rapid development of methods for detection and control.

The Swedes, who stand almost alone today in the possession of a convincing civil defence system, are interested in having biological warfare outlawed. They are promoting research into ways of enforcing a ban through an organization in Stockholm, known as the International Institute for Peace and Conflict Research. It is financed by the Swedish government, although enough non-Swedes are involved to warrant the use of the word "international." The director is a Briton, Robert Neild.

The Swedes' concern with biological weapons comes from a belief held by their defence experts that it is these, and not nuclear weapons, which will be the main threat in future wars. They consider that nuclear weapons, however sophisticated, are too indiscriminating and destroy too much to make their use worthwhile — not to mention inviting the inevitable massive retaliation. Since the advantage still lies with means of delivery, and not systems of defence, the deterrent may be presumed to hold.

In their present stage, biological weapons are different. They can be made selective, and an attacker can protect himself easily against the effects. The Swedes do not believe that they would be attacked with nuclear weapons, but they consider biological warfare on their soil a distinct possibility. They reason that although they are neutral, they would become a secondary target in any offensive involving Scandinavia and the Baltic approaches to the Soviet Union.

This is sufficient explanation of their interest in an enforceable ban on biological warfare. Their own civil defence research would be of considerable help in devising a system of control.

The crux of the matter is swift and sure identification of the micro-organisms used to spread the 40 or so main diseases used in biological warfare. This differs fundamentally from gas attacks, in which a simple device announces the presence of a substance normally absent in the atmosphere: bacteria and virus have to be distinguished from those present as a background in the atmosphere, or in food and water supplies. Unless detection is fast enough, incubation of most diseases would be well on the way, and an epidemic unavoidable, before counter-measures could be taken.

It is widely believed that a biological attack would be mounted before the outbreak of a war, in order to weaken resistance. It would be masked so as to be superficially indistinguishable from a naturally-occurring epidemic. This is not as far-fetched as might seem at first sight.

On the assumption that an international convention would be more likely to ban the use than the manufacture of biological weapons, the International Institute for Peace and Conflict Research has commissioned work on this kind of monitoring. The idea is that if a would-be aggressor knew that his attacks would be unmasked before they became effective, and that he would thus be exposed to retaliation in kind, he would be deterred by the consequent balance of terror, precisely as in the case of nuclear warfare.

The institute is also trying to discover whether it is possible to detect the manufacture of biological weapons by inspection of laboratories. There is a feeling that the work could be effectively masked. The institute is now carrying out an experiment in detection somewhere in Czechoslovakia — with official Czech approval.

It is more than likely that the Institute in Stockholm is working with the quiet approval of the Russians and Americans.

If the Swedes are being used as intermediaries in the work, it may simply be because of a desire to avoid heated political controversy at present. The ease and economy of constructing and using biological weapons has staggering potentialities for quite small countries in the future. Hence the Swedes see an effective international ban to be as urgent as a treaty of non-proliferation of nuclear weapons.

(OPNS-Copyright)

Anxious Scientists Speak Out Against U.S. Chemical Warfare

By IRVING S. BENGELSDORF
Science Editor, Los Angeles Times

For the first time in the history of warfare, one nation has committed itself to massive spraying of another country with chemicals that either destroy food crops or damage trees and shrubs.

In fact, the United States continues to expand its spraying of the South Vietnamese countryside with unusual and subtle plant-killing chemicals known as herbicides, in a war against the Southeast Asian environment—against forests, jungles and food crops.

Once again, this action focuses attention on the relationship of technology to society since herbicides are chemicals developed in the laboratory for use against weeds, yet they are now instruments of warfare.

And scientists point out that we do not know enough at present to say whether such heavy, widespread and repeated herbicide sprayings will have serious and adverse long term effects upon plant, animal and human ecology in South Vietnam.

The escalation in chemical warfare is intense. The U.S. military purchase of herbicides for South Vietnam amounted to $12,500,000 in 1965-66, $38,800,000 in 1966-67 and $45,900,000 in 1967-68. And the U.S. department of defence has announced that it will buy $70,800,000 in herbicides for use in South Vietnam in 1968-1969.

In the first nine months of 1967, the U.S. air force drenched 843,606 South Vietnamese acres with defoliants or leaf-stripping chemicals, and 121,400 acres with crop-killing chemicals. This nine-month total of 965,006 acres exceeds the total South Vietnamese acreage sprayed in all of 1966.

Object: Starvation

The U.S. department of defence says that this effort will save lives for two reasons: it will strip jungle cover now hiding the movements and whereabouts of the enemy; and the destruction of rice crops will starve the enemy by denying food to him.

Some scientists have objected to both goals.

Dr. Jean Mayer, professor of nutrition at Harvard, has studied attempts to starve populations during war conditions. Writing in Scientist and Citizen, he concludes, "The history of modern warfare has been one of increasing involvement of civilians.

"Starvation as a weapon is an aspect of such involvement, one which has the peculiar property of inflicting suffering on civilians while doing little damage to the military. To destroy crops—with herbicides or in any other way—is therefore to employ a weapon whose target is the weakest element of the civilian population.

"Whatever method is used, the examination of past wars and famines makes it clear that the food shortage will strike first and hardest at children, the elderly, and pregnant and lactating women; last and least at adult males and least of all at soldiers."

Or, as Robin Clarke, editor of Science Journal in Britain, writes in his recently published book, The Silent Weapons, "Crop destruction is a discriminate way of waging war—it discriminates in favor of what should be the prime target, the combatants, and instead selects for its victims those who are not mostly fully invoved in the battle."

The herbicide used to destroy food crops in South Vietnam is known technically as cacodylic acid, an arsenic-containing chemical. In the field it is called Blue, a reference to the distinctive color painted around the top of each 55-gallon drum in which the spray chemicals are shipped.

A Tragic Paradox

In view of predicted impending famines in underdeveloped nations, it is a tragic paradox that while the Philippines government, the Ford Foundation and the Rockefeller Foundation are busy in a co-operative program at the International Rice Research Institute at Los Banos, Philippines, to develop new strains of high-yield rice to ease the hunger of starving Asians, the U.S. air force is busily destroying Asian rice crops by spraying arsenic-containing herbicides over South Vietnamese rice paddies.

Even more tragic is that while both North Vietnam with 20,000,000 people and South Vietnam with 17,400,000 people were poor, underdeveloped nations, they were not starving. South Vietnam not only grew enough rice to feed itself but also had millions of tons of rice per year for export.

But beginning in 1964 many of the rice paddies in South Vietnam were laid waste or made useless due to general hostilities. And so, the United States now exports about 600,000 tons of rice per year to South Vietnam. Which is good for the rice growers of Arkansas, Louisiana, Mississippi, Missouri and Texas, but bad for South Vietnam.

The South Vietnamese have become dependent upon the U.S. for part of their food supply—just the opposite of what the U.S. wanted to accomplish with its aid to underdeveloped countries.

And what are the long-term effects of spraying herbicides to strip leaves from trees and shrubs to deny cover to the enemy? Writing in the same issue of Scientist and Citizen, Dr. Arthur W. Galston, professor of biology at Yale, warns:

"We are too ignorant of the interplay of forces in ecological problems to know how far-reaching and how lasting will be the changes in ecology brought about by the widespread spraying of herbicides in Vietnam.

"These changes may include immediate harm to people in the sprayed areas and may extend to serious and lasting damage to soil and agriculture, rendering more difficult South Vietnam's recovery from war, regardless of who is the 'victor'."

In a recent letter to Science, Thomas O. Perry, Harvard University forest, Petersham, Mass., writes:

"The department of defence may label 2,4-4 and 2,4,5-T with the honey-coated word 'defoliant,' but foresters call them tree-killers, farmers call them weed-killers and manufacturers call them herbicides.

"News photographs and on-the-spot descriptions indicated that some areas have been sprayed repeatedly to assure a complete kill of the vegetation. Through the simple process of starvation, a land without green foliage will quickly become a land without insects, without birds, without animal life of any kind.

"There can be no doubt that the U.S. department of defence is, in the short run, going beyond mere genocide to biocide. There is a sufficient amount (of herbicides already sprayed onto South Vietnam) to kill 97 per cent of the above-ground vegetation on over 10,000,000 acres of land."

And that is equivalent to 15,630 square miles.

According to Robin Clarke, the motto of the pilots carrying out the spraying operation is "Only we can prevent forests."

So, for whatever justification, we have opened the pandora's box of escalating chemical warfare with the initial use of "mild" herbicides. Can the use of even more potent chemical or biological warfare be far behind?

This is what bothers Dr. John T. Edsall, professor of biochemistry at Harvard. At a University of Chicago round table discussion on chemical-biological warfare, Edsall stated:

"The question that is most serious is whether, by starting the use of agents that appear to be mild, one is opening the way to further escalation of their use by our enemies now or by people later on that may lead to the use of enormously deadly nerve gases, which are really weapons of mass-destruction, and to the biological weapons, the power of which no one really knows as yet."

Sooner or later, that day comes, the day when a woman feels she's changing. It's not a good feeling either. And she could use a good old-fashioned medicine then.

Could be you feel a little edgy, or maybe cross. You might even have what we call hot flashes and feel sad and slightly off-balance.

Whatever you feel, we have something for the day you need a little comforting. Lydia E. Pinkham Tablets. They're made with gentle ingredients that work to give you a better sense of well-being. A sense of well-being you might lose when you start changing.

With an old-fashioned problem like this, couldn't you use an old-fashioned medicine?

Lydia E. Pinkham
Tablets and Liquid Compound

Wise Businessmen Advertise Regularly

'Minor Irritant' Now Major Worry

Brazilian Student Revolt Threatens Military Rulers

By FRANCIS B. KENT
From Rio de Janeiro

The student revolt, which had seemed to be no more than a minor irritant, has developed into a major threat to the military government of Brazil.

This was made abundantly clear last week following a massive protest demonstration that brought out not only the students but the public as well.

* * *

Now, according to the influentail daily Jornal do Brasil, the government must "recognize the immediate need for organized, energetic action to meet the crises, or we are headed for terrible times."

At the forefront of the crisis is the quality of public education, which the Jornal do Brasil characterized as an "authentic calamity."

If, however, the tiny student community can succeed in forcing the government to act, no one doubts that other segments of Brazilian society will refrain from taking to the streets demanding action in other directions.

* * *

The government of Marshal Artur da Costa e Silva announced last week's demonstration that it was preparing educational reforms calculated to meet the student's demands.

There was no reference, though, to the immediate steps sought by the students, and the student leadership has threatened to return to the streets unless these demands are met within the coming week.

* * *

Education Minister Tarso Dutra later satisfied one of the student grievances by beginning to parcel out something more than $1,000,000 in belated university funds. Still to be dealt with are demands

Silva

for the release of about 100 imprisoned students and guarantees that the students can assemble freely.

It is not considered likely, in any case, that the government can move swiftly toward any meaningful improvement in the quality of education.

* * *

Of Brazil's 90,000,000 people, scarcely half can read or write. The universities have facilities for fewer than 200,000 students, most of them attending classes on a part-time basis. Professors are poorly paid, generally work at two or three other jobs, and come to class infrequently and inadequatley prepared.

The ministry of education is overburdened with political appointments, despite a government attempt to reduce personnel by offering two-year vacations at half-pay.

* * *

The odds, then, are that the students will return to action this week, with consequences no one can foresee.

Last Wednesday's mass march was peaceful and orderly, due to the absence of the military police that have come to be regarded as a symbol of violence and repression. The police kept to their barracks under orders from President Costa e Silva.

* * *

Whether they will remain there, if faced with new demonstrations, is anything but certain. Most observers look for a renewal of the street fighting that led up to the demonstration of Wednesday, for there is a radical student faction dedicated to bringing down the government.

To this point the labor unions have been generally inactive, if restive, chafing under government regulations that have kept wages down while living costs continue to rise.

"Now," a labor ministry official observed privately, "would be the ideal moment for the workers to make their move."

If they do, the present crisis may seem minor by comparison.

65 FEET OF FISHING PLEASURE
MV. LAKEWOOD

DEEP SEA
SPORTS FISHING EVERY DAY
9 a.m. and 1:30 p.m. ONLY $1.20 per Hour

FREE COFFEE | SPECIAL RATES FOR SIGHTSEERS | FREE BAIT

OAK BAY MARINA
1327 Beach Drive 386-3445

BACKGROUND

Nasser Seeks More Arms

By JOE ALEX MORRIS
From Cairo

President Nasser will fly to Moscow Thursday, mainly to appeal for more arms than the Russians appear ready to provide, it is believed.

As usual, nothing official is being said here about the two-day mission. It is reported that Nasser has not even informed his cabinet of the reason for the trip, beyond a vague reference to "some problems" he will take up with the Russians.

* * *

Nevertheless there are signs that the problems are pressing. Nasser had been expected to go to Moscow, his fourth trip there, sometime in August.

Reportedly, the trip has been advanced at the Russians' request. As it stands, it will be sandwiched between Cairo visits by two Americans close to the U.S. administration: Ford Foundation chief McGeorge Bundy and World Bank president Robert McNamara.

It also comes in the middle of the reorganization process of the Arab Socialist Union, Egypt's sole legal political party, which has been taking up a great deal of Nasser's time.

Talks will naturally concern the Middle East crisis. But the Soviets and Arabs agree that the present stalemate can only be broken if Washington takes the initiative and puts pressure on Israel to accept the UN resolution of last November. The Arabs claim that Israel's refusal to do so has led to the current impasse and will eventually lead to another military round.

* * *

It is this prospect which now concerns both the Arabs and Moscow, and there are distinct signs of differences between the two. Both sides admit that it will be at least another two years before the Arabs are ready for another round with Israel.

The Soviet Union has largely replaced the equipment lost to Israel or destroyed during the six-day war. Some was delivered as a gift, but recently the gift phase ended and the Egyptians have been paying for new tanks and plane deliveries.

Little more than spare parts and replacement equipment are being delivered, according to diplomatic sources here. These same sources say the Egyptians are angry because of the high cost the Soviets are charging for spares.

* * *

The Egyptians want more and better equipment. Officials here maintain the Russians are ready to deliver whatever the Egyptians want to buy, but this is discounted by Iron Curtain sources who maintain the Soviet Union has no intention to build up the Arab armies beyond an efficient defensive level.

This was stressed during a recent visit by Soviet defence minister Marshal Andrei Grechko, diplomatic sources said. Grechko was reported unhappy over the low state of proficiency of the Egyptian military machine, despite the presence of increased numbers of Russian advisers since the June war.

* * *

Both Bundy and McNamara are expected to hold talks with Nasser while in Cairo. Bundy's trip is part of a tour of Ford Foundation operations, which have continued in the U.A.R. despite the break of diplomatic relations during the June war and the Arab boycott of Ford automobiles because of alleged dealings with Israel.

* * *

This caused some confusion at a recent press conference by the official U.A.R. spokesman Mohammed Hassan el-Zayyat. A reporter asked why Bundy was being received here, since Ford was blacklisted.

"Only Ford automobiles are blacklisted," Zayyat replied. "The Ford Foundation is white listed."

wouldn't you like to sleep like a baby?
Under Germ-Free, Odor-Free, Fluffy-Clean

BLANKETS
99c each
Save Up to $1.01 on Any Blanket
(except electric)
Each blanket Sanitone Dry Cleaned, sterilized, moth-protected, fluffed, carded, then packed in a plastic bag.

And on Clean Germ-Free, Odor-Free, Fluffy

PILLOWS
Save 76c 1.99
Feathers are removed from the old ticking, cleaned, sterilized, fluffed and blown into a NEW FEATHERPROOF TICKING! Packed in a plastic bag.

OFFER EXPIRES JULY 13, 1968
Nine convenient locations TO SERVE YOU BETTER
Call for a courteous INDIVIDUAL Routeman!
382-9141
Sanitone
INDIVIDUAL DRY CLEANERS
Victoria's Only Certified Master Dry Cleaner

Drugstore Visit Unexpected

Car ended up inside drugstore at Hillside and Quadra after two-car collision Monday night. Driver David Marks and passenger David Doherty escaped serious injury while driver of other car, Eileen Gannon, 34, of 2647 Millstream, was in fair condition in hospital Tuesday with head injuries. Owners of store, Hillside Pharmacy, had new front built by mid-afternoon Tuesday.—(Robin Clarke)

Missing

Colwood RCMP are seeking information on whereabouts of Kathleen Nicholson, 16, of 402 Tribune, missing from her home since June 20. She is described as five foot five, 115 pounds, slim build and dark brown shoulder-length hair. Anyone with information is asked to telephone Colwood RCMP.

Marine Calendar

NAVY

HMCS Saskatchewan and Qu'Appelle—returning noon, Thursday.
HMCS Mackenzie and Yukon—return 8:45 a.m. today.
CNAV Laymore—en route to Maui, returns Aug. 6.
CNAV Endeavour—leaves 9 a.m. today, returns 3 p.m., July 31.
HMCS Cowichan—en route to Juneau, returns 2 p.m., July 11.
HMCS Porte de la Reine and Port Quebec—en route to Everett, return 4 p.m., Saturday.
HMCS Mirimachi—at sea, returning July 18.
HMCS Oriole—en route to Maui, returning Aug. 14.

MERCHANT

Victoria—Boli, Explorer, Amica.
Esquimalt—Brelaird.
Crofton—Aetolia, Atlantic Breeze, Karpfanger.
Alberni—Victoria.

COAST GUARD

Camsil—sails today for Western Arctic.
Sir James Douglas—sails today for Georgia Strait.
Racer—in Sandheads patrol area.
Vancouver—en route Esquimalt.
Quadra—on Weather Station Papa.

Courtroom Parade

LSD Test 'Not Adequate'

An assistant professor in pharmaceutical chemistry at the University of California at Berkley said in Central Magistrate's court Tuesday the tests employed by federal analysts on LSD were "not adequate."

Dr. Neal Castagnoli gave his opinion after hearing the steps taken by analyst Nora Bakich to analyse a substance seized May 22 in the garage of a cabin at the Craigflower Motel.

"They (the tests) do not rule out closely resembling ergot alkaloids," Dr. Castagnoli testified.

SELLING LSD

He was called by the defence in the trial of Harold Wood of Seattle and Ivars Zarins of Santa Rosa, Calif., charged with possession of marijuana and with selling LSD.

Magistrate William Ostler dismissed both counts against Zarins and found Wood guilty of possession of marijuana and not guilty of selling LSD.

UNNECESSARY

Magistrate Ostler said in his judgment that, because of the finding he would make, it was not necessary to make any ruling on the analysis submission made by defence counsel Dermod Owen-Flood.

Court was told 942 blue tablets, analysed by Mrs. Bakich as LSD, and some marijuana were found concealed in the garage next to the cabin occupied by Zarins and Wood.

NOT ENOUGH

"There is not sufficient evidence in this case to convict either accused of possession of marijuana or selling LSD, or even possesion of the substance," Magistrate Ostler said.

Court was also told RCMP Constable Gerald O'Neil found a cigarette butt in Wood's bedroom May 22 and this was analysed as marijuana.

Constable O'Neil testified Wood told him that a Larry Taylor had come to the cabin the night before and the pair had smoked the marijuana cigarette.

FORGOT TO FLUSH

Constable O'Neil said Wood told him he meant to flush the butt down the toilet but forgot. It was the possession of this butt that Wood was convicted.

Dr. Castagnoli told prosecutor Edward Pollard he had never conducted an analysis of LSD but said it was his opinion that other tests would have to be performed to make a positve finding.

□

John Bean, 39, of 909 Bray, was sentenced to six months in jail for forgery. He pleaded guilty last week when court was told he forged a signature April 5 on an unemployment cheque and received $23 cash.

□

A 62-year-old man convicted of contributing to juvenile delinquency was ordered not to be in or in the vicinity of public beaches, parks or schools for a year.

John Craft, 1419 Harrison, was also sentenced to three months in jail and placed on a $500 bond for one year. Court was told last week of incidents June 23 involving a young boy.

□

A man's third conviction of impaired driving in two years brought him a jail term of three months. Kelvin Taylor, 35, of 8201 Derrinberg, pleaded guilty. He was convicted of the same offence in August, 1966, and March, 1967. He was prohibited from driving for two years.

□

John Andrew, 3184 Milgrove, was fined $350 and had his licence suspended when he pleaded guilty to impaired driving. He was involved in an accident Monday night on Douglas.

□

Two men who struggled with a taxi driver Saturday night on Government Street, were fined $25 each when they pleaded guilty of causing a disturbance by being drunk. Fined were Howard Burns, 26, of 1190 May, and Joseph Brockman, 30, of 1720 Cedar Avenue.

Also fined $25 each for causing disturbances: Eric John, 20, of 738 Queens, drunk Saturday night on Douglas; James Etter, 3435 Seymour, drunk Monday on Willows Beach; Keith Marsh, 20, of HMCS St. Croix, shouting Monday in the emergency ward of Royal Jubilee Hospital; John Pinniger, address unknown, drunk Tuesday on Broad; Sandy Green, 21, of Work Point Barracks, drunk Tuesday in a downtown hotel.

□

Murry Kessler, 19, of Work Point Barracks, was fined $35 for being a minor in possession of liquor.

□

Fined for careless driving Gerald Edwards, Work Point Barracks, $35, licence suspended; Lana Gerrand, 614 Kildew, $50; Alan Graves, 1863 Kings, $40; John MacDonald, 802 Colville, $40; Richard McPhail, 1634 Pembroke, $50; Archie Smith, 1475 Pandora, $40.

Highland Games Adjudicating Arouses Eastern Scotsmen

ORMSTOWN, Que. (CP) — The games committee of the Caledonian Society of Montreal says it will make an official complaint to the Scottish Official Board of Highland Dancing following a controversy over the awarding of prizes in a highland dancing competition here during the weekend.

Carolyn Morrison, 17, of Toronto won the Governor-General's Cup for the open highland dancing championship of Canada, defeating Edmund (Scotty) Porter, 19, of Verdun, a Montreal suburb. Mr. Porter won the Canadian championship in 1964, 1966 and 1967.

But games committee members challenged the judging and Rev. Alan G. Hasson, chairman of the organizing committee, called the decision "the most blatant example of prejudicial judging I've ever witnessed."

CRITICIZED SCOT

A spokesman for the games committee said there was no criticism of two Canadian judges, Dorothy Christie of Vancouver and Sandra Bald-Jones of Hamilton. Criticism was directed at Jean Pringle, the representative from Scotland.

Hasson said Miss Pringle erred in awarding points. He said that under the open championship rules, points must be awarded to all dancers regardless of any poor display. Points awarded were to be no lower than 75 and no higher than 90.

He said the Scottish woman awarded points above the limit of 90 and in some cases awarded no points at all. He believed this constituted a breach of the rules.

New York Gambling

Shakedown Scandal Lists Policemen

NEW YORK (AP) — District Attorney Frank S. Hogan announced Tuesday the indictment of 37 persons, including 19 former and present policemen, in a New York City shakedown scandal involving police protection of top-level bookmakers.

One of the policemen indicted served in the office of the chief inspector, Hogan said, and supplied tips to gamblers in advance of planned police raids.

The indictment charged conspiracy in providing protection money to policemen and corruption on the part of policemen and gamblers.

The indictment, Hogan said, is the result of an investigation which began in 1960.

At least 1,000 policemen were questioned by four grand juries in the last eight years, Hogan said.

The shakedown racket allegedly extended to all city boroughs.

Hogan said the grand jury inquiry first came to public attention in 1954 when 14 policemen, some of them named in Tuesday's indictment, were called to testify.

All refused to sign waivers of immunity, Hogan said, and later four were prosecuted and convicted on charges of conspiracy and perjury.

Three gamblers also were convicted at that time for conducting a lottery and bribing policemen.

Always a good deal in new and reconditioned hearing aids. Check with us first before you buy and save money. We also rent, repair and service all makes.

ANDERSON HEARING AND ELECTRONICS
706 Johnson Street, Victoria
383-5731 383-6021

King Fisherman

Unusual Cutthroat Heaviest

The heaviest cutthroat entered in The Daily Colonist King Fisherman Contest this year was weighed in at Pedder Bay Marina June 25.

Tony Gicas, 14, of 4357 Metchosin Road, was surf-casting off a sand bar at Witty's Lagoon when he caught his 4.8-pound cutthroat, normally a river fish.

He had waded up to his hips and was casting for about half an hour with a white Bucktail before the fish bit.

Although Tony's parents do not subscribe to the Colonist, he has still entered his catch for the Fish of the Year trophy, awarded to a fisherman who makes an unusual catch. Latest entries:

SPRING (CHINOOK)

Rustic Auto Court
Mrs. Beverly Ebert, 1319 Petersen Road, Campbell River; 22.0, Duncan Bay, Bass Bomb.
French Creek Resort
R. Fraser, Qualicum Beach; 11.0, French Creek, herring strip.
Bill Craig, 2633 Dalhousie; 8.8, French Creek, herring strip.
Kent's Marina
Mrs. Phyllis Wilcox, Ladysmith; 17.8, 15.11, Sharpe Point, Flashtail.
Mrs. Faith Dantz, Honeymoon Bay; 3.6, Sharpe Point, Octopus.
Lorne Smith, 395 Stephenson, Ladysmith; 7.9, 6.2, Coffin Point, Flashtail.
Field's Fuel Resort
Richard Skung, Calgary, Alberta; 14.2, Yellow Point, Plastic Minnow.
Art Campbell, Ladysmith; 21.0, Yellow Point, Tom Mack.
Peter's Pier 66
J. Shoveschuk, Cobble Hill; 22.7, 5.2, Cowichan Bay, Strip Teaser.
Gib MacDonald, 780 Coronation; 10.0, 8.8, Cowichan Bay, Strip Teaser.
John Meers, Green Road, Duncan; 19.0, Cowichan Bay, Strip Teaser.
W. C. Dantz, 1007 Islay; 13.6, Cowichan Bay, live bait.
Ted Lauscher, Ladysmith; 8.4, 5.8, Ladysmith Harbor, minnow.
Oak Bay Marina
Dennis Rumsey, 713 Kings; 14.0, Chain Island, Strip Teaser.
Donald Ives, Silmar, California; 16.12, 13.12, 12.8, 12.12, Gap, Strip Teaser.
Mr. McHugh, Dayton, Ohio; 16.1, Fiddle Reef, Super Strip Teaser.
Leanne Pepper, 2222 Rambler; 10.8, Gap, Super Strip Teaser.
Mrs. Walker, Florida; 11.0, 8.0, Gap, Super Strip Teaser.
J. Pierce, Evaston, Wyoming; 37.3, 8.0, Gap, Strip Teaser.
G. Robertson, Salt Lake City, Utah; 8.0, Trial Island, Strip Teaser.
Dave Dunnet, 1915 Shotbolt; 12.4, 9.12, 13.0, Trail Island, Strip Teaser.
M. F. Reid, 4262 Glanford; 7.4, Trial Island, Strip Teaser.
John Barker, Sacramento, California; 7.8, Gap, Super Strip Teaser.
Esquimalt and District Angler's Assn.
Bill Carpenter, 3012 Austin; 5.9, Macaulay Point, minnow.
W. Comerroe, 3012 Fairview; 6.0, Macaulay Point, Super Strip Teaser.
Mi'Minnow's Resort Motel
Bert Kirkby, 3469 Parker; 14.1, 6.0, Cordova Channel, Tom Mack.
Brentwood Boat Rentals
D. Slater, 1030 Oakland; 9.13, Chesterfield Rock, Minnow Teaser.
W. A. Rees, 200 Douglas; 5.6, Willis Point, Strip Teaser.
R. Stewart, 4712 Victoria; 6.12, 6.8, Chesterfield Rock, Minnow Teaser.
Doug Critchley, 5411 Parker; 6.9, Tod Inlet, Strip Teaser.
Burt Braidwood, 238 West Gorge; 6.0, 5.10, Chesterfield, Minnow Teaser.
Wilf Funk, 3827 Carey; 5.0, Henderson Point, Strip Teaser.
Pedder Bay Marina
Trevor Ramsay, Vancouver; 8.0, Pedder Bay, Strip Teaser.
W. C. McKay, Rocky Point Road; 6.0, Pedder Bay, Super Strip Teaser.
J. Vowles, 1021 Burnside West; 28.0, Pedder Bay, herring.
Allen Robillard, 2387 Sooke; 13.0, Pedder Bay, herring.
C. Earlwoode, 281 Ontario; 6.8, Pedder Bay, Strip Teaser.

COHO

French Creek Resort
Bill Craig, 2633 Dalhousie; 8.2, French Creek, Strip Teaser.
Leo Kozak, 4145 Interurban; 8.4, French Creek, Henry Smith.
Norquay Court
Everett Davis, 1220 Pearce; 5.0, Qualicum Bay, Tom Mack.
K. W. Evans, Southwest, Calgary; 6.8, Qualicum Bay, Henry Smith.
Kent's Marina
A. E. Smith, Ladysmith; 5.08, Coffin Point, Flashtail.
Mrs. Irene Taylor, 828 Jamison Road, Ladysmith; 6.4, 5.0, Coffin Point, Henry Smith.
Peter's Pier 66
J. Shoveschuk, Cobble Hill; 8.6, Cowichan Bay, Strip Teaser.
Leo Kohut, Cowichan Station; 6.0, Cowichan Bay, Tom Mack.
Jack Turnley, Mill Bay; 6.4, Cowichan Bay, Hookum Spoon.
Oak Bay Marina
Sam Crawford, 6981 Burton; 7.8, Goat Island, herring.
Esquimalt and District Angler's Assn.
R. McMahon, 3081 Lyall; 5.2, Kirby Point, Strip Teaser.
Don Bendall, 602 Burnside East; 8.7, Kirby Point, Strip Teaser.
Pedder Bay Marina
W. Hampton, 695 Donovan; 6.4, Pedder Bay, Strip Teaser.

LAKE TROUT

Forbes Lodge
Gordie Gorringe, Lake; 2.2, 2.8, gang troll and worm.
Alexander G. Layer, Neskowin, Oregon; 1.9.
Denny Ryves, 862 Canterbury; 2.4, 2.4, 2.8, 2.6, 2.6, 2.4, 2.4, 2.4, Lower Campbell Lake, Flatfish.
Hillside Resort
Walter Yole, 58 Cadillac; 2.4, Sproat Lake, lake troll and worm.
Alderpole Cabins
Martin Slonyek, Youbou; 2.8, Cowichan Lake, worm.
John Price, Youbou; 1.03, 1.4, Cowichan Lake, gang troll and worm.
Mrs. Dunnigan, Youbou; 3.08, Cowichan Lake, Flatfish.
G. Remington, Youbou; 2.02, Cowichan Lake, gang troll and worm.
Ian Smith, Youbou; 2.8, Cowichan Lake, Tom Mack.
Berry's Lakeside
Rudy Melton, 368 Victoria; 2.8, 4.02, Cowichan Lake, Willow Leaf and worm.

RIVER TROUT

Other than steelhead or rainbow

Forbes Lodge
W. Hopkins; 2.8, 2.6, worm.
Denny Ryves, 862 Canterbury; 3.4, 3.0, cutthroat.
Pedder Bay Marina
Tony Gicas, 4357 Metchosin; 4.8, cutthroat, Witty's Lagoon, White Bucktail.

BASS

Shady Willows Lakeside Park
John Sawyer, 4872 Central Saanich; 2.0, St. Mary Lake, plug.

Striptease Sequel: Jail Riots

MANILA (Reuters) — About 1,500 screaming prisoners wrecked part of the Manila city jail Monday to protest the dismissal of four officers who let two striptease dancers perform in the prison.

More than 1,000 policemen armed with tear gas and submachine-guns were called to quell the rioting. Police said no one was hurt.

Fish Landings Up During May

VANCOUVER (CP) — The department of fisheries reports B.C. commercial fish landings for May totalled $3,119,000. This is a 60-per-cent increase over May last year, when a trawl-longline dispute restricted landings.

new Cory coffee service plan!
The finest quality coffee . . . brand of your choice . . . freshly brewed right in your office or place of business
Only 5¢ A CUP—Free Installation
Get it! Call Cory Coffee Service Plan
386-0339

Dear Esquimalt-Saanich Voter

"The tumult and the shouting die,
The captains and the kings depart . . ."

—in other words, the election is over, and it's time for me to get to work on your behalf. My sincere thanks to everyone who voted for me—I shall do my best to deserve your confidence.

No matter how you chose to vote, your proper representation in Ottawa is now my prime concern. My

office on Cadillac Ave.
(opposite Town and Country Shopping Centre)
will remain
open between 12 noon to 6 p.m. daily

and I hope to be there much of the time. Please drop in so that we may meet and get to know one another — the coffee-pot is always on!

Sincerely yours,
David Anderson
DAVID ANDERSON
Office phone—382-9131

SENSATIONAL SALE OF FRAMES
...OVER 200 FRAMES TO CHOOSE FROM

American, European and Canadian—
All first quality frames.

ONE WEEK ONLY

SALE PRICES
3.95 | 4.95
5.95 | 7.95
9.95

Lens changeover from present glasses FREE!

• Open daily 9 a.m. to 6 p.m.
• Open 'til 9 p.m. Friday night.

LONDON DRUGS LTD
OPTICAL DEPT.
763 FORT ST. Phone 386-7578
JUST UP FROM THE CROSSWALK—LOOK FOR OUR NAME ON THE DOOR

Woolco
AUTO CENTRE

COMPLETE BRAKE OVERHAUL
39.95

HERE'S WHAT WE DO:

1. Install heavy duty bonded brake linings on all four wheels.
2. Resurface all four brake drums.
3. Rebuild all four wheel cylinders (where necessary).
4. Bleed, flush and refill hydraulic system.
6. Reset emergency brake.
7. Check brake hoses, front bearings and seals.
8. Repack front wheel bearings.
9. Road test and adjust.
10. After all the above are completed we will guarantee the job for 30,000 miles.

MOST POPULAR
WOOLCO
AUTO DEPARTMENT
PHONE 386-3241 FOR APPOINTMENT
Open 10 a.m. to 10 p.m. Daily
TOWN AND COUNTRY SHOPPING CENTRE
DOUGLAS STREET AND SAANICH ROAD

Final Tug

Eight years of official openings came to official close Monday as retiring Lieutenant-Governor Pearkes tugs on lanyard that releases pennant aboard HMCS Mackenzie and starts Victoria-Maui yacht race. With him is starting committee chairman Steven Tupper of Vancouver. — (George Gibson)

Open Pacific

Maui Racers Find Favorable Winds

By DON GAIN

The weather forecast looked good Tuesday for 14 yachts sailing south off the west coast of Washington State in the Victoria-Maui race, an official said late Tuesday.

"If it continues," said Brian McDermott of the Royal Vancouver Yacht Club, "it should mean a fast and pleasant sail."

The fleet cleared Cape Flattery and entered the open Pacific Tuesday on its way to Maui, Hawaii, 2,400 miles away.

It was led past Race Rocks Monday by Gabrielle III, a 53-foot sloop skippered by P. R. Sandwell of Vancouver. Second at Race Rocks was the 49-foot sloop Mary Bower of Vancouver, skippered by John Long, which was first across the starting line at 10 a.m. Monday.

LAST REPORT

The last report Tuesday placed Velaris of Vancouver fifth; Cubara of Victoria sixth and African Star of Seattle seventh.

The others, in order of their positions:

Tiffany, Victoria; Rainbird, Tocama; Potlatch, Victoria; Jeunesse, Vancouver; Cuna Mara, Los Angeles; Suerte, Seattle; HMCS Oriole, Victoria.

Veteran yachtsman Ned Ashe, aboard the Mackenzie, watched the start at Brotchie Ledge with interest. An honorary life commodore of Royal Victoria Yacht Club, he has been racing for 53 of his 73 years.

"I'm going up to Desolation Sound in my Thunderbird soon," he said. "I'm getting married tomorrow."

He said the eight-knot northeast wind that started the yachts on their way was "most unusual but ideal" for a course whose first leg ran southwest.

Aboard HMCS Mackenzie, invited guests followed the race with binoculars as the ship steamed along the course. Among them were Mrs. Pearkes, Mayor Hugh Stephen and Mrs. Stephen, Rear-Admiral John Charles and Mrs. Charles and others.

PAST DRAMA

Also aboard the Mackenzie were three men who took part in the dramatic rescue three years ago of the research vessel CNAV Laymore and its crew. (The Laymore is escorting the yachts to Maui).

They were Lieut. Terrace Milne, LS Andrew Stearn and LS Raymond Cleugh. All three men had been away from the Mackenzie in the intervening years, but they are all back on board again.

Monday, Lieut. Milne recalled the night of June 17, 1965, when the Mackenzie steamed toward the stricken explosive-laden Laymore wallowing in towering seas off the west coast of Vancouver Island with a crew of 17 civilians.

BENT OVER

"We stove in our foc'sle," said LS Cleugh. "You see those whip antennae? We lost those. And that heavy aldis lamp was bent right over. The water even cracked our bulletproof windows."

Lieut. Milne recalled swimming through the chill waters wih a group of men in "wet suits" to board the Laymore. They freed the rudder, and helped get the Laymore under tow again. In the group were LS Cleugh and LS Stearn.

The shivering seamen from the Laymore were picked up by the tug CNAV Clufton.

Bagpipe Talk Sunday

The director of piping for the British armed forces—Lieut. John MacLellan of Edinburgh—will give a lecture and recital at 1:30 p.m. Sunday in the Bay Street Armory. The event is open to the public.

Pictured above is our Chapel which seats up to 100 people

"Small enough to serve you personally. Big enough to look after the smallest detail."

Chaplin's

FUNERAL CHAPEL

Serving Victoria's Families for 20 years

1155 FORT STREET 384-5512

GOOD MEN MAKE GOOD GOVERNMENT

"Greater co-operation between Federal and Provincial governments is essential."

ON JULY 15 ELECT PETER POLLEN

(Issued by the Gabriola Social Credit Committee)

Health Salts Exhibit No. 20

New Poisoning Case

OTTAWA (CP) — A new report of suspected poisoning by health salts turned up Tuesday, bringing to 20 the number of persons who may have been affected by taking the preparation.

Nineteen cases have been reported in the Toronto area and one in Hamilton since contaminated batches of "Improved English Style Effervescent Salts" were distributed.

An elderly woman here reported becoming ill after twice taking small doses of the salts. She turned over a bottle that bore one of the sexial numbers of the contaminated batches.

FOOD BODY

The federal food and drug directorate issued a public warning last Friday afternoon that the salts contained tartar emetic that could cause illness or death.

Meanwhile, federal inspectors moved in on drug wholesalers in Toronto and Montreal to check records of the destinations of every bottle of the poisonous batches.

The action was part of an intensive investigation which includes a lag in reporting to the federal food and drug directorate discovery of the contamination.

TWO DAYS

Dr. Ross Chapman, director-general of the federal agency, said it took two days for the manufacturer to inform federal inspectors of the danger.

The explanation offered—that the manufacturer did not think the contaminated batches had gone beyond the wholesalers warehouse—"is not satisfactory," Dr. Chapman said.

The salts were made by Laurentian Laboratories, Montreal, for sale under the label of the Dr. A. W. Chase Co. Ltd. of Montreal. The wholesale distributers were National Drug Co.

SOME BATCHES

Dr. Chapman said J. A. McCoobrey, Laurentian's vice-president and general manager, informed the directorate that last Wednesday he had definite indications tartar emetic had contaminated some batches and issued recall orders.

"He did not call our Montreal office until Friday morning," Dr. Chapman said.

Federal inspectors immediately visited the manufacturer after advising headquarters of the report. They established that contamination had occurred and relayed the information to Dr. Chapman who issued a public warning Friday after noon.

While there is no legal requirement on the part of the manufacturer to inform the directorate, it is standard practice to do so in the drug industry where recall orders are issued because of a possible danger to health, Dr. Chapman said.

In Montreal, McCoobrey said he had no comment to make on Dr. Chapman's statement concerning a two day delay in reporting the mixture.

Hoodlums Blamed In Seattle

From AP

Seattle civic officials said Tuesday a Monday-night disturbance which left nine people arrested and a dozen people hurt was caused by hoodlums rather than being racially-oriented.

The damaging demonstration in the city's Negro central area grew out of a rally protesting the jailing of three young Negroes for unlawful assembly in a sit-in at a high school last March.

Don't Neglect Slipping FALSE TEETH

Do false teeth drop, slip or wobble when you talk, eat, laugh or sneeze? Don't be annoyed and embarrassed by such handicaps. FASTEETH, an alkaline (non-acid) powder to sprinkle on your plates, keeps false teeth more firmly set. Gives confident feeling of security and added comfort. No gummy, gooey taste or feeling. Dentures that fit are essential to health. See your dentist regularly. Get FASTEETH at all drug counters.

Adv't.

NEED MONEY

Use the equity in your home and get the cash you need now for that newer car, home improvement, bill consolidation, or any worthwhile purpose.

Borrow $1,550 ..... Borrow $ 6,000

Borrow $3,000 ..... Borrow $10,000

Why pay high interest rates when you can use the equity you have in your home to arrange a low cost loan tailored to suit your budget. If you need money for any worthwhile purpose, give us a call at 386-7565 and enjoy the advantages of a Homeowners Loan. We're understanding.

Associated Homeowners Finance Ltd.

912 DOUGLAS ST. 386-7565

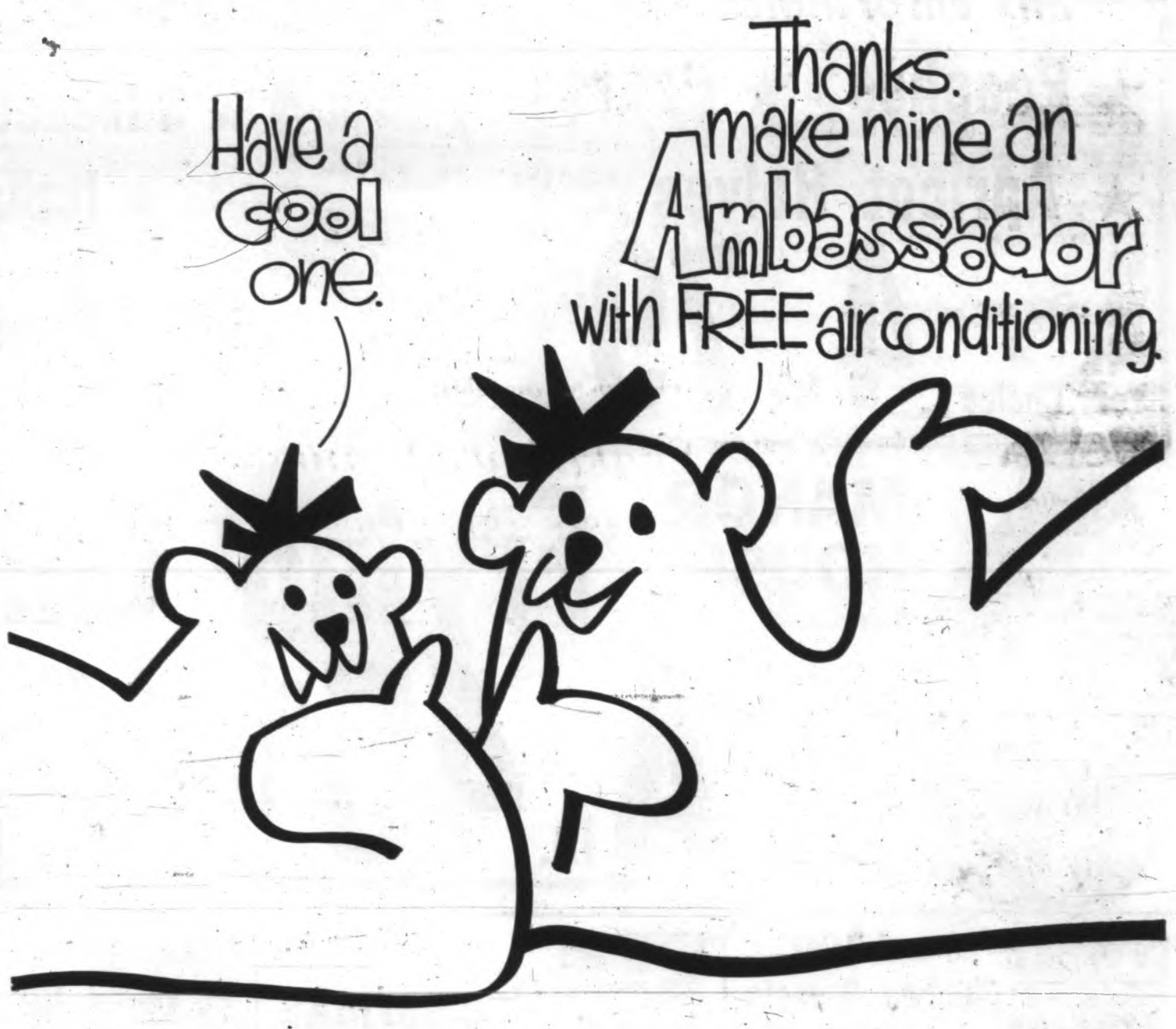

Buying a car this summer? You might just as well get a cool one . . . it won't cost you any more. That's if you buy an Ambassador. You see, this year, American Motors decided to make air conditioning standard equipment on the popular-priced Ambassador.

	Ambassador	Ford	Chevrolet	Plymouth
Standard Equip. Air Conditioning?	YES	NO	NO	NO
Extra Cost of Air Conditioning	NIL	$394.	$458.30	$441.15

After all, it's not the first time that American Motors has led the industry.

The other car manufacturers don't quite see it that way.

Until such time as they decide to follow American Motors' example, you reap double benefits. Not only will you enjoy the luxurious comfort of Kelvinator air conditioning, free, but when the time comes to trade your Ambassador, it will be worth more. Just because it has air conditioning.

Tonight, take your last hot drive. Head for your nearby American Motors dealer and take an Ambassador out for a long, cool test drive.

When you've done that, answer this question: "Why should I pay more for air conditioning when I can get it free?"

Oh yes, one more thing. Save yourself the trouble of shopping around in the heat. Ambassador by American Motors is the only popular-priced car that comes equipped with air conditioning as standard equipment. The others just sell from air-conditioned showrooms.

American Motors

See your American Motors Dealer for

AMBASSADOR
AMERICAN
REBEL
JAVELIN/AMX

Select USED CARS

THOMAS PLIMLEY LIMITED

1010 YATES STREET 382-9121

CAMPBELL RIVER
Lightview Service Ltd.

COURTENAY
Norm Knight Sales Ltd.

DUNCAN
Valley Motors

What's everybody in B.C. saying about this popular whisky?

Cheers. And you'll cheer too once you've tried Walker's Special Old. You'll like the mellow smoothness and the look of luxury. No wonder it's one of Canada's favourites.

This advertisement is not published or displayed by the Liquor Control Board or by the Government of British Columbia.

SAFEWAY SAVINGS

Mix 'em or Match 'em

★ **Green Peas** 12-oz. pkg.

★ **Mixed Vegetables** 11-OZ. PKG.

Bel-Air Frozen. Premium Quality. Your Choice ..... **5 for $1.00**

Margarine 5 lbs. 95c
Dalewood—Economical. Use as a spread .....

Instant Skim Milk Lucerne. Economical. For drinking ..... **3-lb. pkg. 99c**

Green Peas Town House. Blended, Fancy Quality. 14 fl. oz. tin ..... **4 for 79c**

Flaked Tuna Fish Sea Trader. For salads and sandwiches. 7¾-oz. tin ..... **3 for $1.00**

Process Cheese Lucerne. Tasty on crackers or celery for snacks. ..... **2-lb. loaf $1.29**

Lucerne Cheese Spread Spreads easily. 16-oz. jar **69c**

Old Cheddar Cheese Safeway. Ontario Cheddar. Random cuts **10% Off Reg. Price**

White Magic Bleach Full Strength. Safe for rayon, dacron or nylon. 64-oz. plastic **39c**

Mix 'em or Match 'em

★ **Peaches** ★ **Pears**
Gardenside Standard Quality

★ **Apricot Halves** Glen Valley

Serve Chilled. 14 fl. oz. tin. Your Choice .. **4 for 79c**

★ **Silhouette Loaf** 16-oz.

★ **Italian Loaf** 14-oz.

Skylark Fresh. Baked and Delivered Fresh. Your Choice ..... **2 for 49c**

Jelly Rolls Mrs. Willman's. Each **35c**

Bauernbrot Fresh, Venice Bakery. 24-oz. each **33c**

Lucerne Ice Milk

Vanilla or Triple Treat. Bonus Quality. **3-pt. ctn. 49c**

Push-Ups Lucerne P.P. Package of ..... **6 for 39c**

Drumsticks Lucerne P.P. Package of ..... **4 for 45c**

MANOR HOUSE Frying Chicken

Whole Grade A Loaded with tender meat. **lb. 45c**

Cut-Up or Split GOVT. INSPECTED The freshest tasting chicken you ever ate. **lb. 49c**

Chicken Livers 1-lb. plastic cup **45c**

Manor House **Chicken Breasts** Government Inspected. Loaded with tender meat ..... lb. **65c**

Chicken Breasts Frozen, approx. 5-lb. bag ..... lb. **57c**

Manor House **Drumsticks** Popular favorite. So get plenty. Govt. Inspected ..... lb. **89c**

Manor House **Chicken Wings** Economical and tasty. B.B.Q. and serve with rice. Govt. Inspected ..... lb. **49c**

Manor House **Chicken Thighs** Heavy with tender, juicy meat. Fry or barbecue. Govt. Inspected .. lb. **79c**

Burgess Batteries

Transistor "Square Top". 2V-6-9. Pkg. of **2 for 99c**

Flashlight	D size. Package of ...	2 for 57c
Flashlight	D size. Package of ...	4 for $1.09
C Size	Package of	2 for 57c
Transistor	No. 230-D and No. 130-C. Pkgs. of	2 for 57c
Penlight	Package of	4 for $1.09
Transistor	No. 300-AA. Pkg. of ...	4 for 98c

Western Arm Roast lb. 79c
Cut from Top Quality, Mature, Grain-fed Beef. Safeway trimmed of excess — CANADA CHOICE, CANADA GOOD. .....

Cross Rib Roast	BEEF. Canada Choice, Canada Good, lb.	79c
Beef Pot Roast	Boned and Rolled. Plate and Brisket, lb.	65c
Lamb Shoulder Chops	Imported. All cuts, lb.	49c
Skinless Sausage	Economy brand, 1-lb. pkg.	39c
Breakfast Sausage	Economy 1-lb. pkg. 69c	1½-lb. pkg. .. 99c
Pieced Side Bacon	Whole or Half only, lb.	59c

Fresh Cod Fillets
From the cool B.C. coastal waters. For Fish and Chips. Lb. **39c**

Kellogg's Pokes	Snackery Pizzas	Small Whole Carrots	Heinz Spaghetti	Uncle Ben's Long Grain Rice	Maxwell House Instant Coffee
For snacks. 4¼-oz. pkg. 39c	Cheese. 10" size ..... 69c; With Meat or Mushrooms. 10" size 79c	Smedley's. 14-fl.-oz. tin ..... 2 for 49c	In tomato sauce. 14-fl.-oz. tin .. 2 for 39c	Serve as a vegetable. 28-oz. pkg. 59c	Bonus Pack. 10-oz. plus 2-oz. jar $1.79

Check & Compare ... your total

ADD UP FAST!

PRICES EFFECTIVE:
July 3rd, 4th, 5th, 6th
In Victoria and Sidney Safeway
We Reserve the Right to Limit Quantities

Empress Pure 1968 New Pack
Strawberry Jam 99c
Made from Fresh 1968 Berries. 48 fl. oz. tin

Tomato Juice
Town House. Fancy Quality. 48 fl. oz. tin ... 3 for 89c

Apple Pie
Bel-air Premium Quality Frozen. Just heat in the oven. 24-oz., each ... 49c

Cream Corn
Taste Tells. Choice Quality. 14 fl. oz. tin ... 4 for 69c

Toilet Tissue
Truly Fine. Assorted colors ... 8 rolls 89c

Airway or Nob Hill
Coffee
Rich coffee flavor springs to life in your cup.
1-lb. bag 65c 2-lb. bag $1.27

Cottage Cheese LUCERNE with Pineapple or Fruit Salad. 12-oz. ctn. 2 for 49c
Marshmallows LOWNEY'S Toasted 12-oz. pkg. 2 for 69c
Orange Crystals START to Sale. Poly bag of 5 for 98c
Chili Con Carne TASTE TELLS. Hot or Mild. 14 fl. oz. tin 2 for 59c
Chili Sauce TOWN HOUSE. For making homemade Chili. 16-oz. tin 29c
Ice Wafers DAVID'S Handy to take along on picnics. 1-lb. pkg. 45c

Preserving Supplies at Safeway

B.C. Granulated
SUGAR
No. 1 White—Be Prepared for the Preserving Season. 25 lb. bag $1.79

JELLY GLASSES Dominion. 7½-oz. jars. Case of 12 for $1.19
SEALING WAX Parowax, 1-lb. package 21c
LIQUID CERTO With Pectin. 6-oz. size 39c
CERTO CRYSTALS 1¾-oz. package 2 for 39c

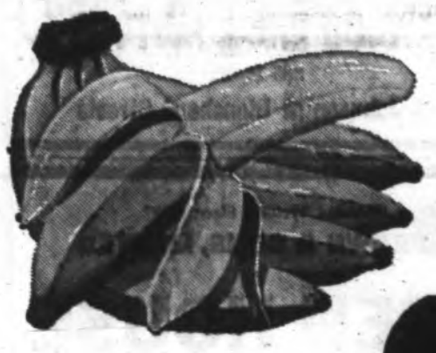

No. 1 Quality
Bananas
Plump firm fruit. Serve sliced on cereal, with ice cream or make a banana cream pie ... 6 lbs. 89c

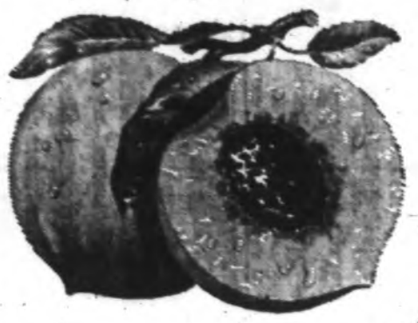

Red Haven
Peaches
California. First of the season. Rich and sweet. Bursting with juice and flavor. Serve peach shortcake tonight. ... 2 lbs. 49c

Cherry Tomatoes
Imported. Perfect for Salads. 12-oz. basket 39c

Fresh Avocadoes Imported. Rich butternut flavour. Each 2 for 49c
Fresh Green Beans Snapping with freshness ... lb. 49c
Fresh Eggplant Imported. Versatile, for slicing and frying. Fresh and tender, lb. 39c

NEW
Potatoes
Fresh Dug — Supplies Arriving at Safeway Daily — Priced Right at SAFEWAY

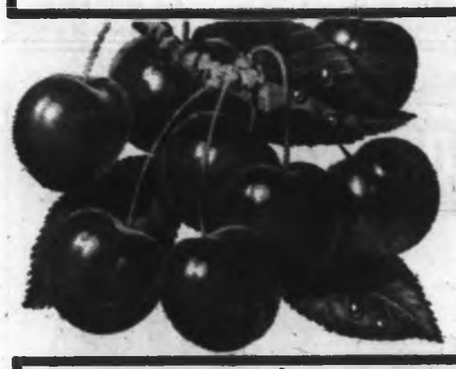

Imported
Bing Cherries
First of the season, from the Sunny Okanagan. For eating out of hand ... Lb. 59c

Local
Green Peas
Fresh Picked, Delicious Flavor. Lb. 39c

Robertson's Marmalade	Bonus Meat Spreads	Liquid Detergent	Johnson's Pledge	Bold Detergent	White Magic Spray Starch	Kellogg's Corn Flakes Cereal	Kellogg's Special K Cereal
Assorted varieties. 12-oz. jar 2 for 69c	Assorted varieties. 2½-oz. tin 4 for 49c	French Mald. 64-oz. plastic 95c	For dusting. 6½-oz. aerosol tin 89c	Powdered. Special offer. Giant size pkg. 89c	Doesn't stick to iron. 15-oz. aerosol tin 49c	16-oz. pkg. 39c	11-oz. pkg. 47c

food bill is lower at SAFEWAY
CANADA SAFEWAY LIMITED

Stock Quotations - Market Reports

Toronto Industrials

Quotations in cents unless marked $. z—Odd lot, xd—Ex-dividend, xr—Ex-rights, xw—Ex-warrants. Net change is from previous board-lot closing sale.

Stock	Sales	High	Low	Close	Net Ch'ge
[illegible]					

Active Stocks

NEW YORK

MONTREAL

Mines

Toronto Mines

Stock	Sales	High	Low	Close	Net Ch'ge
[illegible]					

Dividends

Algoma Steel com 25 cents payable Sept. 30; record Sept. 8; xd Sept. 3.

Du Pont of Canada pfd 93¾ cents payable July 15; record July 5; xd July 2.

Electrohome Industries 5½ per cent pfd. $1.43 payable Aug. 1; record July 15; xd July 11.

General Steel Wares pfd $1.25 payable Aug. 1; record July 26; xd July 8.

Egg Market

AT VICTORIA—	Producer	Wholesale
Grade A large	36	40
Grade A medium	26	40
Grade A small	20	32
Grade B	17	32

Cartoned eggs 2 cents extra.

Vancouver Trading

Stock	Sales	High	Low	Close	Net Ch'ge
[illegible]					

Toronto Oils

Stock	Sales	High	Low	Close	Net Ch'ge
[illegible]					

Primary Distribution

Distribution of Treasury Shares

The Toronto Stock Exchange has been advised that the following companies have entered into underwriting and option agreements which may result in treasury shares of these companies being under distribution currently through the facilities of the Exchange:

CKey	165500	13	11	13	+1½
Glenn Exp	4000	20	20	20	—1
Jonsm	10000	21	19	19½	— ½

Box Scores

TORONTO

	Tues.	Fri.
Issues traded	743	729
Advances	309	300
Declines	211	191
Unchanged	223	238
New highs	46	46
New lows	8	6

NEW YORK

	Tues.	Mon.
Issues traded	1333	1325
Advances	762	373
Declines	328	740
Unchanged	233	212
New 1968 highs	81	77
New 1968 lows	12	16

Today's Dollar

MONTREAL—	Close	
U.S. dollar	1.07 1/2	—3/32
Pound sterling	2.56 3/16	—1/8
NEW YORK—	Close	
Canadian dollar	93 1/16	+3/64
Pound sterling	2.38 21/64	—1/16

Closing Averages

NEW YORK (Dow Jones)

30 Industrials	896.84, up	.49
20 Rails	263.63, up	1.86
15 Utilities	132.00, up	.06
65 Stocks	327.28, up	.91

Shares: 13,330,000.

TORONTO

88 Industrials	167.05, up	.44
13 Golds	210.71, off	3.01
15 Base Metals	102.97, up	.68
9 Western Oils	208.20, up	.10

Shares: 3,610,000.

MONTREAL

65 Industrials	167.55, up	1.60
13 Utilities	136.42, up	1.08
7 Banks	153.35, up	.85
8 Papers	86.25, off	.29
83 Composites	160.17, off	1.43

VANCOUVER

Industrials	192.24 up	2.54
Western Mines	192.33 up	.62
Pipelines	132.92 up	1.15

Shares, 1,683,249.

New York Markets

	Close		Close
Allied Chem	35¾	Litton	78⅝
Allis Chalm	31¼	McD Douglas	52
Alcoa	67⅝	Magnavox	50
Amer Air	25⅝	Merck	91⅝
Amer Can	50⅛	Minn M.M.	105⅜
Amer Motors	13⅛	Monsanto	46
Amer S & R	89⅜	Mont Ward	32⅝
Amer T & T	51	Motorola	142⅞
Ampex	31⅜	Nat Airlines	32⅝
Anaconda	58⅛	Nat Cash R	134⅞
Avco	45⅛	Newmont	73
Bell Howell	78⅝	N. Amer Car	28⅛
Bethl Steel	29⅝	Northern Pac	53⅝
Boeing	63⅝	Northop	41⅛
Bristol Myers	81⅜	Occid Pete	51⅝
Brunswick	17⅛	Owens Ill	55⅝
Burroughs	290⅝	Pac G Elect	33⅛
Celanese	54⅞	Pan Am	22⅝
Cessna	39⅝	Penn Central	53⅝
Ches-Ohio	68⅝	Pepsi Cola	45
Chrysler	61⅛	Phil Morris	52⅜
Coca Cola	174⅛	Phillips Pete	56
Col B'east	57⅝	Polaroid	114⅝
Colgate	45⅛	Plough	71⅝
Comsat	55⅝	Proc Gamble	87⅝
Cons Elect	40⅝	Radio Corp	47
Cont Oil	66⅝	Revlon	87⅝
Control Data	38⅝	Rep Steel	46⅝
Crown Cork	71⅞	Reynolds Tob	41⅝
Crown Zeller	46⅜	Ronson	25⅝
Delta Air	28⅝	Royal Dutch	46⅝
Dow Chem	74	Russ Togs	43⅝
Du Pont	157⅛	Safeway	27⅝
East Kodak	79⅝	Scott Paper	28⅝
El Paso	19⅝	Schenley	46
Fairchild	58⅝	SCM Corp	44
Firestone	58	Sears Roeb	69⅝
Ford	52⅝	Shell Oil	65⅝
Gen Dynam	54⅞	Singer	77⅛
Gen Electric	95⅛	Sperry	49⅝
General Food	80	Standard Cal	62⅝
Gen Instr	54⅞	Stand N.J.	65⅝
General Motor	79⅝	Sun Oil	70
General Tele	40⅝	Swift	26⅝
General Time	42⅝	Texaco	76⅝
General Tire	30⅛	Texas Gulf	43⅝
Gillette	53⅝	Texas Instr	106⅞
Granby Mines	27	Trans World	35⅝
Gt Northern	55⅜	Un Carbide	42⅝
Grumman	35	Union Oil	63⅝
Gulf Oil	76	Un. Aircraft	66⅝
Homestake M	72⅝	Un. Airlines	40⅝
Honeywell	125⅝	United Fruit	51⅝
Inland Steel	32⅝	Union Pacific	51⅝
In Bus Mach	132	UTD Util	25⅛
Inter Harvest	32⅝	U.S. Rubber	53⅝
Inter Paper	34⅛	U.S. Steel	39⅝
Int. Tele	54⅛	US Plf-Cham	57⅝
Itek	94⅝	Varian	28⅝
Jones and L.	61	West Airlines	41⅝
Johns Manv	61⅝	West Pacific	36⅝
Kaiser Alum	41	Westinghouse	71⅝
Kennecott	43⅝	Whirlpool	56
L T Vought	109⅝	Woolworth	27⅝
Lockheed	56⅛	Xerox	288
Lucky Stores	42⅛	Zenith	58⅝

Grain Markets

WINNIPEG

	Open	High	Low	Close
Flax—				
July	353⅞	355¾	350⅛	355⅞
Oct.	338	338	334⅛	336⅞
Dec.	330	331	328⅝	330⅝
Rye—				
July	118¼	118⅝	117⅛	118⅝
Oct.	112⅞	123⅛	122⅛	123⅛
Dec.		124⅛	123⅛	124⅛
Oats—				
July	95	95	95	95
Oct.	93	93⅛	93	93
Dec.	91	...	...	91
Barley—				
July	119	119	118⅝	119
Oct.	118⅝	118⅝	118⅝	118⅝
Dec.	...	...	...	118⅝
Rapeseed—				
July	202⅝	203⅜	200⅝	201⅛
Nov.	210⅛	210⅛	208	209⅛
Jan.	212⅛	212⅛	210	211

CHICAGO

	Open	High	Low	Close
Wheat—				
July	126⅝	127⅝	126⅛	126⅝
September	130⅝	131⅛	130⅛	130⅝
December	137	137⅝	136⅝	137
Rye—				
July	110⅝	110⅝	109	109⅛
September	112⅝	112⅝	111⅛	111⅝
December	...	116⅛	115⅛	115⅛
Corn—				
July	111⅝	111⅝	110⅝	110⅝
September	113⅝	113⅝	113⅛	112⅝
December	113⅛	...	...	113⅛
Oats—				
July	69⅛	69⅛	65⅛	68⅛
September	64⅛	64⅛	64	64
December	66	66	65⅛	65⅝
Soybeans—				
July	267⅛	267⅛	265⅝	265⅝
August	266⅛	266⅝	265⅛	265⅝
September	258⅝	258⅝	257⅝	257⅝

Unlisted - Mutuals - Bonds

TORONTO / VANCOUVER / MUTUAL FUNDS / MISCELLANEOUS / BONDS / PROVINCIALS / CORPORATIONS / PIPELINES

	Bid	Asked
[illegible]		

Stock quotations apart from Canadian Press Toronto trade are supplied by Richardson Securities, Hagar Investments Ltd., Pitfield Mackay Ross & Co. Ltd., Canadian Investment Dealers' Association, A. E. Ames & Co. and Pemberton Securities.

Industrials Rocketing

Captain Shoots Up In Hectic Trading

VANCOUVER—The industrial average rose to a new high and came within a tenth of a point of overtaking the western mines average — 192.24 to 192.33.

Captain International took the limelight rising ⅝ on huge volume of 165,475 shares.

Also strong on the industrial front were B.C. Sugar at 41, Okanagan Helicopters at 5½, Westpac at 5¼, Neon at 42¼ and Madill at 6. MacMillan was unchanged at 24¾.

There were some swinging among mines. Brenda rose .45 to 9.95, and Dynasty added .30 to 8.00. On the downside were PCE off .55 at 3.20, Hearne off .50 at 3.45 and Kimberley Copper off .19 at 1.80.

Only Golds Down

TORONTO (CP) — Industrials closed with firm gains after touching a 1968 high for the forth day running in active trading.

Only golds were off. The current upward trend was stimulated by the reduction in the bank rate.

Among quality stocks, Molson B gained 1⅝ to 27⅝, Algoma Steel 1¼ to 18¼, Great Lakes Paper 1¼ to 19, and International Utilities 1 to 54⅜.

Canadian Hydrocarbons rose ⅝ to 20¼, while Canadian Homestead Oils lost 25 cents to $5.65. Canadian Hydro has offered to buy a 51-per-cent interest in the oil company.

In golds, Dome and Campbell Red Lake lost 1½ each to 65½ and 32¼.

Molson Climbs

MONTREAL (CP) — All sectors led in plus signs. Trading was active.

Among industrials, Dominion Textile climbed 1⅛ to 15, and Rolland A and Molson B 1 each to 8 and 27½.

Warnock Hersey retreated 2 to 12 and Radio Engineering ⅝ to 29.

Nickels weakened. Inco lost 1⅝ to 108½ and Falconbridge ¼ to 104½. Hudson Bay mining advanced ⅝ to 56½.

Rio Algom advanced 2¼ to 34½.

New York Rallies

NEW YORK (AP) — The stock market advanced making a moderate gain, its first venture into plus territory in five sessions.

No particular news accompanied the rise, and it was looked upon as just another jog in the process of consolidation.

An assortment of specialty-situated issues took away most of the spotlight, and there was little in the way of group action.

American Broadcasting was active and down ⅛ at 69 on 85,000 shares. The stock soared 11¼ Monday on news that Hughes Tool Co. had made a tender of $74.25 a share for the stock. Management of ABC said it would oppose the Hughes offer, which it called inadequate.

London Stock Prices

Assd News 20s 3d; Babcock and Wilcox 33s 3d; Blyvoors 43s 9d; Bowater Paper Corp 40s 6d; Brit Am Tob 137s 6d; Brit Motors Holdings 12s 9d; Brit Oxygen 13s 9d; Brit Petroleum 75s 4½d; Burmah Oil 53s; Can Pac $165; Charter Cons 60s 7½d; Courtaulds 33s; Daggafontein 4s; De Beers 66s; Distillers 24s; Dunlop 33s 9d; Elec A D M 53s 3d; Free St Geduld 149s 4½d; Gen Elec 103s 4½d; Gr Univ Strs 63s; Hawker Siddeley 36s 6d; Hud Bay 203s 3d; Imp Chem 63s 1½d; Imp Tob 103s 6d; Int Pub Corp 17s 10½d; Metal Box 59s 9d; Rand Mines 196s 3d; Rolls Royce 48s 6d; Shell Oil 51s 4½d; Tanganyika 53s; Unilever 80s 9d; Vickers 32s 10½d; Woolworth 23s 9½d.

Bonds: Brit 2½s Consols £32 7/16; Brit Funds 4s 1960-90 £94¾; Brit 3½s 1968-71 £95 9/16.

Financial Times industrial index 471.4, up 0.2.

London Metal Prices

In pounds sterling per long ton.

	Close		Prev. Close	
Copper—wire bars				
Spot	449	451	459	460
Forward	437	437½	445	446
Sales 4,975 tons.				
Tin—				
Spot	1309	1309½	1309½	1309
Forward	1312	1312½	1314½	1315
Sales 455 tons				
Lead—				
Spot	100⅝	101	101⅛	101⅝
Forward	100⅝	101	100⅝	101
Sales 750 tons.				
Zinc—				
Spot	110⅝	110⅝	111⅛	111⅝
Forward	110⅝	110⅝	110⅝	111⅛
Sales 1,325 tons.				

Superb McEWAN'S INDIA PALE ALE IMPORTED FROM SCOTLAND

This advertisement is not published or displayed by the Liquor Control Board or by the Government of British Columbia

OKANAGAN REGIONAL COLLEGE

Instructor and lab demonstrator are required for the science-technology programs, starting Sept., 1968.

Instructor to prepare courses for and instruct in first year physics and electronics subjects for College technology students.

Lab Demonstrator to assist instructors in preparation of and conducting various projects. It is expected this position will involve some drafting instruction.

Applicants for Instructors position should have an electrical engineering degree, with appropriate experience in industry and teaching experience. Lab demonstrator should be a recent graduate technologist from an electronics program and have some industrial experience. Closing date for applications, July 15, 1968, replies to The Principal, Okanagan Regional College, Box 550, Kelowna, B.C.

CITROEN SEDAN

Test drive the unique, advanced Citroen, an outstanding engineering accomplishment with power assisted steering and brakes, self-levelling ride, headlamps that follow your steering plus front wheel drive. From $3,795

HORWOOD BROS. MOTORS LTD.

385-1451

810 Johnson at Blanshard Streets

"Serving Victoria Since 1900"
P.R. BROWN & SONS, LIMITED

OPEN HOUSE

3484 HENDERSON ROAD

WEDNESDAY — 2-5 p.m.

4 Bedrooms, 2 Bathrooms, Rumpus Room with fireplace, 6½% mortgage. Close to all schools and University.

Priced to Sell at

$29,950

S. W. BRIDGES in Attendance

"Serving Victoria Since 1900"
P.R. BROWN & SONS, LIMITED
762 Fort St. 385-3435

Ford CORTINA RATED BEST BUY—

Cortina 1300

. . . because of
1. Big Car Room
2. Smooth Ride
3. Solid for Safety
4. Economical
5. Disc Brakes
6. Warranty for 2 years or 24,000 miles

Compare from $1995 Fully Equipped

BRITISH CAR CENTRE
YATES AT QUADRA

Cigarette TV Ban Demanded

WASHINGTON (UPI) — The U.S. government called Monday for a ban of all cigarette commercials on radio and television and a "death" warning on all cigarette packages and in all cigarette advertising.

Congress was asked to put the recommendations into law.

Wilbur Cohen, secretary of health, education and welfare, proposed that a strong health warning be required on all cigarette packages, in all advertisements and on vending machines.

STIFF WORDS

He wanted it to read: "Warning: Cigarette smoking is dangerous to health and may cause death from cancer and other diseases."

The current warning, required on all packs of cigarettes sold in the U.S., says: "Caution: Cigarette smoking may be hazardous to your health."

The Federal Trade Commission, by a 3-2 vote, asked congress to outlaw all cigarette advertising on radio and TV. It said that, on an average, Americans see 66.75 cigarette commercials on television a month.

SERIOUS THOUGHTS

Sen. Warren Magnuson (D—Wash.) chairman of the senate commerce committee, said the committee would give the FTC proposal "serious consideration."

The FTC also urged that tar and nicotine content of cigarettes by listed on the packages and called for federal funds for the National Institutes of Health to develop a less hazardous cigarette.

INSURANCE TIPS

RENTAL VALUE INSURANCE

Every owner of rented property should have "RENT" insurance. When an uninsured structure is destroyed by fire or other insured peril, the owner will suffer a loss of rent until such time as the building is repaired or replaced. Over a few months period this loss can be quite considerable—be certain you are adequately covered.

For expert advice on all insurance matters call John Cabeldu at 383-7174.

F. N. CABELDU LTD.
1212 Broad St.
383-7174

PRODUCTS LIABILITY
Insurance Is Our Business, Not A Sideline
HARBORD INSURANCE LTD.

Insurance Agents!
We Are Interested in Purchasing General Insurance Businesses of Any Size for Cash
All Inquiries Held in Strictest Confidence
Please Contact the Manager at
JOHNSTON & COMPANY LTD.
1306 Broad Street PHONE 385-2471
Established 1903

Sound First Mortgage Investments
You can earn 9¼% - 9½% on carefully selected First Mortgages.
Mortgages up to $15,000 available now.
Competent Management and Collection Services.
P. R. BROWN & SONS, LIMITED

CONCORDE EXPLORATIONS LTD.
(N.P.L.)
DEVELOPING
Bowen Island and Vancouver Island's San Juan River Area.
Copper - Gold - Antimony
Following successful completion of its initial exploration program the company is making its first public offering . . .
225,000 SHARES
AT 35c PER SHARE
For Complete Information Fill Out Form Below.
THE COMPANY ACTS AS PRINCIPAL IN THE SALE OF ITS SHARES
CONCORDE EXPLORATIONS LTD. (N.P.L.)
A Speculative Security

CONCORDE EXPLORATIONS LTD. (N.P.L.)
Suite 34, 448 Seymour Street,
Vancouver 2, B.C. Phone 684-2910
Please send me your Prospectus and further information.
Name .....
Address .....
Phone .....

Shinglemen Rejects Bid

VANCOUVER (CP) — A spokesman for the Carpenter Shingle Weavers' Union says its 400 members in Vancouver Island and Lower Mainland plants have rejected an offer of 30 cents over two years.

They want a 50-cent boost in a one-year package.

Carpenters One, Two

The only two entrants from Victoria have finished first and second in a province-wide competition for apprentice carpenters.

Thomas Brayton finished first and David Fell was second. Both are apprentices with the International Brotherhood of Carpenters and Joiners. Mr. Brayton will enter an international competition at Kansas City in August.

Bridge

Winners of a weekly game of the Monday Duplicate Bridge Club: 1, Anne and Earle Dye, 2, Jean and Paul Smith, 3, Marianne Fortye and Al Kalberg, 4/5 tie: Helen Ryan and Lou Duncan, Duncan Smith and Brian Larkey.

CITY TRUST
WANTED
5 - 10 acres (zoned light industrial) in Douglas - Pat Bay Highway area.

FOR SALE
APARTMENT SITE
Excellent Location

FOR SALE
New motel, prime location, excellent potential.

LARGE APT. COMPLEX
Interest rate below 7.9%, down payment 18% of purchase price, showing excellent returns.

20-SUITE APT. BLOCK
New de luxe block, 8% mortgage, less than $50,000 down.

EXECUTIVE HOME
Upper Lansdowne Area
All the conveniences of modern living.
$43,500

For Further Information Please Call:
Mr. Borge Larsen
383-4141
Evenings, 383-1980
1306 DOUGLAS STREET
CITY TRUST

Harry Young's Business Topics

Subsidiaries Hurt Finance Firm

A loss of $3,853,900, chiefly due to operations of subsidiary companies, is reported for 1967 by British International Finance (Canada) Ltd.

The company, headed by M. M. Bienvenu, Montreal financier, who attempted last year to win control of the Bank of Western Canada, is faced with litigation from shareholders and others, and so far has not called the firm's 1967 annual general meeting.

The accountants, McDonald Currie, in a report of the financial statement just circulated to shareholders, say they are unable to express an opinion as to whether the accounts present fairly the company's financial position for 1967.

CARRYING VALUE

The auditors point out BIF has pledged shares of subsidiaries with a carrying value of $2,350,000 to Wellington Bank International, a partly-owned subsidiary.

"If these obligations were called, BIF could incur losses substantially in excess of the amounts already provided for them in the accounts," say the accountants.

BIF late in 1966 purchased the assets of Canadian Finance and Investments for $2,700,000 in a share exchange. In this way BIF became owner of 150,000 shares of Bank of Western Canada which were later sold to York Lambton in return for shares of that company.

BEFORE COURTS

An action by Canadian Finance and Investment has been brought before the Manitoba courts in connection with the ownership of these shares.

The BIF balance sheet for 1967 shows a deficit of $5,804,099 compared with 1,950,139 a year earlier. Remuneration paid or payable to directors and senior officials of BIF in 1967 were $64,585 compared with $47,624 a year earlier.

□

RATE GOES DOWN

The Bank of Canada announced Monday its rediscount rate would be dropped immediately to 7 per cent from 7½ per cent.

The move was not unexpected for interest rates and money market rates have both been strengthening during the past three weeks.

The 7½-per-cent rate was established March 15 during the dollar crisis, and was increased from 7 per cent, which went into effect Jan. 22.

Improved international balances and repayment of loans from the International Monetary Fund made the move possible.

LITTLE CHANGE

Bond and money markets Tuesday morning received the news without enthusiasm and there was little change in prices. One dealer said a cut of more than ½ point had been hoped for, as the 7-per-cent rate still left too big a differential between Canada and the U.S.

One main effect of the lower Canadian bank rate was on the exchange value of the Canadian dollar.

It rose to a recent high of 93 1-16 in U.S. dollars at New York, a gain of one-eighth since the reduction was announced Monday.

At Montreal the Canadian dollar discount narrowed to 7½ cents, while the pound sterling weakened to $2.56 3-16, down ⅛.

□

MOVE TO MARITIMES

Richardson Securities of Canada has moved into the Maritimes through the acquisition of the 58-year-old investment firm of Eastern Securities.

Eastern's offices in Saint John, Moncton, Fredericton, Halifax, Charlottetown, Summerside and Montreal will operate as branches of the Richardson chain.

□

NO PROFIT FROM TAR

No profit in 1968 can be expected for Great Canadian Oil Sands, according to K. J. Hedden, president of the company pioneering the extraction of oil from the Athabaskan tar sand.

The plant's three boilers, which have been giving trouble since production started, require major modifications before the regular production quota of 45,000 barrels a day can be maintained regularly.

Repairs to the hydrogen plant have also been necessary, thus placing production on a restricted basis.

□

FUNDS FROM GERMANY

An international banking consortium headed by Westfalenbank A. G. of West Germany with Hill Samuel and Co. of London and McLeod, Young, Weir and Co. of Toronto has bought $27,000,000 of Manitoba Hydro 6⅝ per cent, 3½-year bonds.

The bonds are guaranteed by the province of Manitoba.

□

HOT STUFF ISSUE

Investors quickly snapped up an issue of 100,000 shares of Kaffner Stores, an Ontario company operating a chain of drug stores.

Offered at the weekend at $10, the shares rose to $20 in over-the-counter trading Tuesday.

□

LEVELS DOWN

The growth factor of dividends paid by Canadian companies is dropping from its high levels of the past two or three years, according to J. R. Timmins and Co., investment dealers.

For the seven months to July 31, the total of $820,290,740 is up only 2 per cent from the same period of last year, while a year ago the growth was 8 per cent.

The July payments for industrials and mines is down from a year ago because of smaller payments by Anglo-Canadian Pulp, Canadian Industries, Consolidated Bathurst, Dominion Textiles and Cominco. Several other companies deferred dividend action.

□

METRIC SUPPORT

A proposal that Canada adopt the metric system has been approved by the Canadian Construction Association. A request for the change has been made to the federal government.

□

SATELLITE TOWN?

From Mutual Funds Management Corp. last week came the following letter:

"As of July 1, 1968, the address of our Calgary office will be 1177 West Hastings Street, Vancouver 2, B.C."

My, how that Prairie city is growing.

□

MAY FIGURE GIVEN

The Canadian government's pledge to invest most of its holdings of U.S. dollars in non-marketable U.S. government securities resulted in the purchase of $714,000,000 in such holdings during May, according to the U.S. Federal Reserve Board.

□

'LIKE A CIGAR'

The world's first coffee-flavored cigar has been put on the market in Canada by General Cigar of Montreal and it will soon be available in Western Canada.

The coffee flavor comes from the tips, the company explains. A sample cigarillo tried by the office cigar expert drew the comment, "It just tastes like a cigar."

By Union

Seaway 'Mouth' Scored

OTTAWA (CP) — The chief union negotiator in the St. Lawrence Seaway strike accused the seaway authority Tuesday of putting negotiations in a straitjacket by issuing "distorted" public statements.

"Every time the seaway authority opens its mouth our fellows are getting their backs up stiffer," said W. J. Smith, president of the Canadian Brotherhood of Railway, Transport and General Workers.

Smith referred to two statements. The first, Sunday, said the talks broke off when the union refused to modify a demand for wage increases of 15 per cent in a two-year contract.

The second statement Monday said the authority would be willing to discuss in increase "between 12 and 13 per cent," but added any increase of more than 13 per cent would be "irresponsible."

Labor News Mostly Disturbing

From UPI, CP

Labor news was mostly bad around the world Tuesday.

● In London, British train engineers rejected a new pay proposal to end an eight-day slowdown that has disrupted the nation's railroads. Striking airline pilots, however, prepared to go back to work.

● In Montreal, the Canadian Air Line Pilots Association said it has arranged for a loan of $3,500,000 to establish a strike fund in the event of a walkout by pilots and co-pilots of Air Canada.

● In Formosa, Ont., southern Ontario's only producing brewery went dry Tuesday, but just for one day. All other southern Ontario breweries shut down June 21 following a strike at Molson's plant in Toronto.

● According to Quebec figures, the biggest loser in the current Quebec Liquor Board strike, which began June 26, is the provincial government. Quebec is being hit to the tune of an estimated $1,500,000 weekly in lost revenues.

PROVINCE OF BRITISH COLUMBIA
HAS OPENINGS FOR:
ASSISTANT LIVESTOCK COMMISSIONER
Department of Agriculture
VICTORIA
SALARY: $9,900, rising to $11,550 per annum.
To assist the Livestock Commissioner in administering the Branch, preparing reports, supervising Livestock Improvement Program and administering the several Acts governing the work of the Livestock Branch.
Requires degree in Agriculture and be eligible for membership in the B.C. Institute of Agrologists; wide and varied knowledge and experience in all phases of livestock production and marketing; administrative ability.
COMPETITION NO. 68-676.
Apply VICTORIA by July 10/1968.
OBTAIN APPLICATIONS from British Columbia Civil Service Commission offices in Vancouver, Burnaby, or 544 Michigan Street, Victoria, or from nearest Government Agent.

Is it that nagging backache again?

If it's backache that's bothering you, it could be due to urinary irritation and bladder discomfort. If so, Dodd's Kidney Pills can help bring you relief. Dodd's Pills stimulate the kidneys to help relieve the condition causing the backache. Then you feel better and rest better. You can depend on Dodd's Kidney Pills. Now large size saves money.

ADVT.

Gillespie, Hart & Co. (1958) Ltd.
INSURANCE AGENTS and BROKERS
T. H. WOOLSON
Managing Director
114 Yarrow Bldg., 645 Fort Street
Phone 384-1181

ALAN J. HOEY and JOHN E. ENNALS
VETERINARY SURGEONS
Announce the Relocation of the
SHELBOURNE PET CLINIC
to 1620 CEDAR HILL X ROAD
(Between Shelbourne Street and Richmond Road)
Effective JULY 2, 1968
TELEPHONE: 477-3112

FOR SALE
2147 SANDOWNE
$26,900
Executive 3-Bedroom Home - Mountain Views
Immaculate Condition Throughout
Please Call
DOUG BAVINGTON
ISLAND PACIFIC REALTY 388-6231.

Let a lady shift for herself?

NEVER!

We agree with Datsun. You have enough to do gathering in the groceries and keeping the kiddies tucked quietly into their seat belts, without having to change gears as well.

That's why we're pleased to offer this Datsun 1600 Automatic. Into its budget price, it packs more features to gladden your feminine heart than any car we've ever known.

It's really smart. Nice lines. Lovely colours. The steering is light and positive. (You can park it in a teacup.) It has a full-flow air circulation system that works with the windows closed. The car never gets stuffy and your hairdo never blows awry. On cold days, the heater quickly clears all the windows to give you excellent vision.

For safety, there's an impact absorbing body, brakes borrowed from the best racing cars, back-up lights and, because children often ride in the rear seat, Datsun padded the backs of the front seats too.

The ride is velvet. All wheels are independently sprung. Also Datsun hinged the rear axle in the middle so that both wheels stay on the ground when you take a corner. You'll have new confidence when the roads are icy or rain-slicked.

But, best of all the Datsun 1600 isn't one of those timid small car automatics with no go. It has a big 96 h.p. engine that will cruise you at twenty in traffic or move you at better than ninety miles an hour. It's smooth and zippy in every gear.

Oh, and one more thing. Expect one hundred thousand mile reliability. That's been built-in too.

Drive at Datsun – then decide!

DATSUN 1600 AUTOMATIC
DATSUN
a good idea—made better

$2450
Fully Equipped
DAVID MOTORS LTD.
1101 YATES AT COOK
386-6814
— Growing With Victoria —

OKANAGAN REGIONAL COLLEGE

Two instructors are required for the Business Technology Program, starting Sept., 1968.

These positions will involve preparation of course material and instruction in a group of courses.

Position 1—Courses related to modern business procedures and equipment. Subjects include accounting procedures, data processing fundamentals, office equipment systems and procedures.

Position 2—Courses related to modern business management. Subjects include economics, marketing and general administrative practices.

Applicants should have a degree in an appropriate field such as commerce or business management and related experience. Salary is open. Closing date for applications, July 15, 1968. Address replies to The Principal, Okanagan Regional College, Box 530, Kelowna, B.C.

Crown Trio In Black

B.C.'s three crown corporations ended the past fiscal year in the black. The B.C. Hydro and Power Authority, Pacific Great Eastern Railway and the now defunct B.C. Ferry Authority had an overall excess of income for the year ending last March 31 totalling $13,619,927.

CANADIAN TITANIUM PIGMENTS LIMITED

Mr. PAUL RHEAUME MR. DONALD E. RIDER MR. K. M. BRAMBELL

The appointments of Paul Rheaume, Donald E. Rider, and Kenneth M. Brambell as District Sales Supervisors of Canadian Titanium Pigments Limited, are announced by John M. Chapman, General Sales Manager.

Mr. Rheaume joined the company in 1953 in the Montreal Sales Department. He attended Massachusetts Institute of Technology, and received his B.Sc. from Sir George Williams University in Montreal. He will continue to be headquartered in Montreal, supervising sales activities in Quebec, the Maritimes and Newfoundland.

Mr. Rider began his company service in 1953 in the Toronto office. He was transferred to Montreal in 1956 to take up sales duties and then to Vancouver in 1957 where he was responsible for sales in Western Canada. In 1961 he returned to Toronto to resume sales duties, where he will continue to be headquartered, and will be responsible for activities in the Ontario area.

Mr. Brambell joined the company in 1961 in the Montreal Sales Department, having had 19 years' experience in the paint industry. Since 1965 he has been in the Vancouver office where he will continue to be headquartered, with responsibilities for activities in British Columbia, and Prairie Provinces and Manitoba.

FEDERAL DEPARTMENT OF JUSTICE

Junior Lawyers

The Department of Justice requires lawyers for legal positions in Ottawa, including positions with the following Sections of the Department:

Criminal Law Section
Tax Litigation Section
Civil Litigation Section

In addition, there are positions in the Toronto and Vancouver Regional Offices.

Candidates who are members of the Bar of a common law Province or Territory of Canada and those whose admission is imminent are invited to apply.

Emphasis in selection will be on academic standing, a keen interest in the law and serious consideration of a career in the Public Service of Canada. Proficiency in both official languages, while not essential, is a desirable qualification for these positions. Initial salary will be in a range from $8500 to $9700 depending on qualifications and experience.

Applications or inquiries should be addressed to:
Social-Economic Program,
Public Service Commission,
Place de Ville, Tower "A",
Ottawa, Ontario.

Public Service Commission of Canada

Please quote Program Number 68-67LJ on all correspondence.

First Open Meet At Wimbledon Makes Its Point

WIMBLEDON, England (AP) — American amateurs Arthur Ashe and Clarke Graebner Tuesday advanced into the semi-finals of Wimbledon's history-making open tennis championship and put on the best show for the United States since 1959.

The semi-finals added up to what Wimbledon officials had always hoped for — a confrontation between the tennis greats irrespective of whether they play for money or fun.

PRO-AM SEMIS

Ashe will meet the top professional in the world, Australia's Rod Laver, and Graebner faces another Australian pro, Tony Roche.

It looked for a brief spell as if it might be possible that the U.S. would make a sweep of all four semi-final places. Four Americans made it to the quarter-finals after a spectacular day of tennis on Monday but Dennis Ralston and Earl Buckholz were taken out by Laver and Roche after winning the first set.

PROS CHALLENGED

Laver had to go five sets to defeat Ralston, 4-6, 6-3, 6-1, 4-6, 6-2. Roche needed only four sets but had to scrap all the way to oust Buckholz, 3-6, 7-5, 6-4, 6-4.

Graebner, whose outstanding play has boosted U.S. Davis Cup hopes, used his booming service to advantage to defeat Ray Moore of South Africa, 6-2, 6-0, 9-7. Ashe came through in a drawn-out struggle with Dutch amateur Tom Okker, 7-9, 9-7, 9-7, 7-5-2.

A paper-company executive from New York, Graebner upset Fred Stolle of Australia, a three-time runner-up at Wimbledon on Monday after first knocking off Spain's Manuel Santana, 1966 Wimbledon champion.

TOOK OUT NEWCOMBE

Ashe came through with another major upset Monday by outlasting defending-champion John Newcombe of Australia, the No. 4 seed, in a five-set match.

Ralston gained the quarter-finals by scoring a three-set victory over Russia's Alex Metreveli and Buckholz defeated South Africa's Bob Hewitt.

Roche polished off second-seeded Ken Rosewall of Australia in three sets. Okker bounced fifth-seeded Roy Emerson of Australia in four sets and Moore bested third-seeded Andres Gimeno of Spain and Tom Edlefsen of the U.S.

CHAMP IN EIGHTS

Defending-champion Billie Jean King of the U.S., and Maria Bueno of Brazil reached the quarter-finals in the ladies singles.

Mrs. King easily defeated Fay Moore of Australia, 6-2, 6-4, while Miss Bueno eliminated Rosemary Casals of the U.S., 5-7, 6-4, 6-3.

* * *

Push Olympic Boycott

Negro fans at U.S. Olympic trials in Los Angeles over weekend displayed signs such as this as they called for boycott of Olympic Games by Negro athletes. Just how much progress has been made in boycott proposal is not yet certain but U.S. Olympic hopes would be seriously set back if it should prove successful. (See story on Page 13.)—(AP)

West Gets First Win Rocks Next for Leafs

Chalk up round one to the West and hold your pencil poised for round two of the interlocking play between the Eastern and Western Division teams of the National Lacrosse Association tonight at Memorial Arena starting at 8:30 p.m.

New Westminster Salmonbellies dropped the visiting Toronto Maple Leafs, 13-7, Tuesday in the league's first interlocking game.

The win, coupled with Portland's 12-9 victory over the visiting Vancouver Carlings, moved Salmonbellies into a first-place tie with the Carlings in the Western Division.

Maple Leafs can do the same thing for the Victoria Shamrocks in tonight's game by losing the second round.

The Rocks are just two points behind Westminster and Vancouver in the tight Western race and would also like to take their turn in impressing Toronto's coach, Morley Kells.

Kells was unimpressed with the ball-control style of play he witnessed while scouting Saturday's game between Vancouver and New Westminster and stated that the product being displayed in the Eastern Division, "is vastly superior."

"The game out here is much slower, if Saturday's contest was any indication," Kells said prior to the loss to Salmonbellies.

The Eastern Division plays with a 30-second shooting rule to the 45-second rule used by the West. The 30-second rule is expected to be introduced in the West shortly but Toronto's games here are being played by Western rules.

"We have to run to win," Kells said of his third-place team in the Eastern Division, but so does New Westminster, basically and for that matter, Victoria.

Playing coach Cliff Sepka and Larry Henry paced Salmonbellies with three goals each while Ken Oddy scored twice. Ron MacNeil scored three goals for Toronto.

GAIR CONTAINED

Toronto's scoring leader, Graeme Gair, who Kells claims is the fastest player in the league, was held to one goal.

John Allen sparked Portland's upset over Vancouver with three goals while Mike Gates and Ivan Stewart each scored twice. Pete Black had three goals for Carlings.

In Tuesday's Eastern Division game, Peterborough Lakers closed to within six points of the leading Olympics by defeating the host Detroit club, 12-6.

WESTERN DIVISION

	P	W	L	T	F	A	Pts.
Vancouver	16	9	7	0	169	128	18
New Westminster	16	9	7	0	169	166	18
VICTORIA	15	8	7	0	127	146	16
Portland	16	7	11	0	166	185	14

EASTERN DIVISION

	P	W	L	T	F	A	Pts.
Detroit	18	13	5	0	280	214	26
Peterborough	16	10	6	0	230	138	20
Toronto	15	7	11	0	176	214	14
Montreal	13	3	10	0	130	230	6

Next game: Tonight—Toronto at Victoria.

TORONTO	G	A	P	N. WESTMINSTER	G	A	P
Jefferson	0	0	0	Wallis	0	0	0
Russell	0	0	0	Shuttleworth	1	3	0
Carr	0	0	0	McEllery	0	2	2
Morrison	1	1	2	J. Shaver	0	0	0
Riding	0	0	2	Brownlee	0	0	0
Nappaca	0	0	0	Parnell	1	2	0
Kapusky	1	0	0	L. Henry	3	1	0
Gair	1	0	5	Tees	0	0	0
Olsen	0	1	0	Tyler	0	0	0
Madgett	1	0	2	Winchell	1	0	0
Roberts	0	0	2	Goss	0	2	2
P. Henderson	0	0	4	Oddy	2	2	0
Howe	0	1	2	O. Shaver	1	1	2
B. Davidson	0	0	2	K. Henry	0	0	0
Thorne	0	0	2	Hull	1	1	1
J. Henderson	0	0	0	Sepka	3	1	0
Ferguson	0	1	2	Norman	0	0	0
L. Davidson	0	1	0				
McNeil	0	1	6				
Totals	7	5	35	Totals	13	13	17

Shots stopped by:

Jefferson (T)	x	4	3 — 7
Russell (T)	13	14	7 — 34
Norman (NW)	x	3	13 — 16
Wallis (NW)	9	6	x — 15

Score by periods:

Toronto	2	3	2	— 7
New Westminster	2	3	8	— 13

VANCOUVER	G	A	P	PORTLAND	G	A	P
Hamilton	0	0	0	Schweitzer	0	2	0
Stoffilo	1	0	0	Barnesky	0	0	2
Rawson	3	3	0	Jakubek	1	2	2
Robinson	1	1	0	Pepper	0	0	0
Barbour	0	2	0	Bradley	1	2	2
Robertson	0	1	0	Gallagher	1	1	0
Stevens	0	1	0	Chomiak	1	1	0
Hemmerling	0	0	0	Allen	3	1	0
Black	3	1	0	Lorraman	0	2	2
Nagy	0	1	0	Gates	2	1	0
McDonald	1	0	0	Stewart	2	1	0
Salt	0	1	0	Coulter	0	0	0
Babcock	1	2	0	McVie	1	0	0
Dickinson	0	0	0	Scott	0	3	0
Chapman	0	0	0	Comeau	0	0	0
Totals	9	12	4	Totals	12	13	17

Shots stopped by:

Chapman (V)	x	8	7 — 15
Hamilton (V)	—	3	5 — 8
Osmanski (P)	—	—	9 — 9
Schweitzer (P)	5	4	— 9

Score by periods:

Vancouver	1	5	3	— 9
Portland	6	6	0	— 12

Lights Are All Green For Cardinals, Tigers

It's July 4 tomorrow and if major-league baseball's old axiom holds true, St. Louis Cardinals will defend their world series championship against Detroit Tigers this fall.

Not only are the Cardinals and Tigers going to be ahead at the half-way point of the pennant races but they'll have whopping leads and no other club has so far appeared consistent enough to mount a serious challenge.

BOTH GAIN GAME

Yesterday, the Cardinals boosted their National League margin to seven and a half games while the Tigers, who now have Al Kaline back in their lineup, increased their lead in the American League to eight and a half games.

Earl Wilson got all the runs he was to need in the first inning as the Tigers crept by California Angels, 3-1, to get back the game they lost on Sunday when they took a 12-0 trouncing from Chicago White Sox.

QUICK HELP

The Tigers recovered from the pasting to whip the Angels, 3-1, on Monday with Kaline, stationed at first base, driving in what was to be the winning run.

Cleveland's second-place Indians kept pace Monday but they slipped back last night as Jim Kaat's steady pitching brought Minnesota Twins a 6-0 decision.

Everything continued to work out right for the Cardinals, who have profited all season from the inability of any club to break away from closely-huddled but distant pursuers.

Yesterday they got by Los Angeles Dodgers, 5-3, last night, with single runs in the eighth and ninth innings and got game-gaining help when Juan Marichal ended a two-year jinx.

Marichal scored his 15th win of the season when he pitched San Francisco Giants to a 5-0 win over the runner-up Atlanta Braves. It was Marichal's first win since 1966 over the Braves, who had beaten him four straight times and held a 7-2 margin over him in the last nine decisions.

On Monday, with more than 55,000 Los Angeles fans watching, the Cardinals' Bob Gibson went after the two records recently set by Don Drysdale in a face-to-face meeting with the Los Angeles righthander.

The Dodgers ended Gibson's hopes by scoring in the first inning on a pair of two-out singles and a wild pitch. Gibson had five successive shoutouts and 47 consecutive scoreless innings and was after Drysdale's records of six straight shoutouts and 58 2-3 scoreless innings.

* * *

NATIONAL LEAGUE

	W	L	Pct.	GBL
St. Louis	46	30	.613	—
Atlanta	44	37	.559	7½
San Francisco	41	38	.519	9½
Pittsburgh	37	38	.493	11½
Cincinnati	38	39	.494	11½
Los Angeles	40	40	.500	11
New York	36	39	.480	12½
Philadelphia	34	37	.479	12½
Chicago	34	42	.447	15
Houston	31	40	.439	16½

Philadelphia ..... 100 000 002—3 9 2
Chicago ..... 202 000 02x—3 10 0
Freyman 10-5, Wagner (5), Farrell (7) and Rennie; Jenkins 7-9 and Hundley. Home run: Philadelphia—Briggs (2nd).

Cincinnati ..... 000 000 000—0 4 3
Houston ..... 100 002 00x—3 7 0
Arrigo 4-4, Abernathy (5) and Bench; Lemaster 8-7 and Bateman.

Pittsburgh ..... 000 002 000—2 8 1
New York ..... 100 000 000—1 5 2
McBean 7-2, Face (5) and Mazy; Selma 7-3, Jackson (9), Encinas (8) and Grote.

Atlanta ..... 000 000 000—0 5 2
San Francisco ..... 011 111 00x—5 11 0
Jarvis 5-6, Britton (6), Stone (8) and Torre; Marichal 15-5 and Dietz.

St. Louis ..... 100 000 211—5 8 0
Los Angeles ..... 000 000 300—3 7 2
Jaster, Granger (8) (7), Brewer (8) and Edwards; Singer, Brewer 3-3 (8), Billingham (8) and Haller.

MONDAY

Philadelphia 6, Chicago 4.
Cincinnati 3, Houston 2.
St. Louis 3, Los Angeles 1.
Atlanta 3, San Francisco 1.

SUNDAY

Pittsburgh 3, Philadelphia 2.
St. Louis 2, Chicago 6.
New York 1, Houston 0.
Atlanta 2, Los Angeles 3.
Atlanta 2, Los Angeles 2.

AMERICAN LEAGUE

	W	L	Pct.	GBL
Detroit	50	37	.540	—
Cleveland	42	37	.532	3½
Baltimore	38	35	.521	4½
Minnesota	39	38	.506	5½
Oakland	38	38	.500	6
California	37	39	.487	7½
Boston	36	38	.486	7½
New York	37	40	.481	8
Chicago	37	40	.481	8½
Washington	30	44	.405	13½

Minnesota ..... 000 000 000—0 5 0
Cleveland ..... 000 000 000—0 7 0
Kaat 6-4 and Burchett; Karsay 3-5, Kurtz (5), Fisher (6), Romo (8), Williams (9) and Azcue.

Oakland ..... 000 200 000—2 6 0
Boston ..... 000 200 02x—4 7 1
Krausse, Sprague (6), Lindblad 4-1 (8), Aker (9) and Duncan; Bell, Lyle 3-1 (7) and Howard.

California ..... 000 000 000—0 7 0
Detroit ..... 200 000 10x—3 5 0
Murphy 2-1, Sharp (7), Wright (9) and Rodgers; Wilson 6-3 and Freehan. Home run: California—Fregosi (7th); Detroit—Matlack (2d).

MONDAY

Oakland 6, Boston 3.
California 1, Detroit 3.
Minnesota 3, Cleveland 6.
New York 3, Washington 2.
Chicago 6, Baltimore 3.

SUNDAY

Chicago 12, Detroit 0.
California 8, Washington 4.
Oakland 2, New York 4.
Minnesota 4, Baltimore 6.
Cleveland 2, Boston 3.

Second Place For Wakeham

BELLEVILLE, Ont. (CP) — Lyle Crawford of Vancouver shot a one-under-par 70 on Monday to beat out Bill Wakeham of Victoria and Leon Decaire of Toronto by one stroke in the Bay of Quinte Festival of Golf.

Moe Norman and Ken Duggan of Toronto and Wilf Homeniuk of Winnipeg tied for fourth place with 72s.

B.C. Tel Calls In To Bid for Lead

	P	W	L	T	Pts.
Lake Cowichan	14	10	4	0	20
Victoria Luckies	14	10	4	0	20
Stuffy Exchange	14	9	4	1	19
B.C. Telephone	12	9	3	0	18
Century Inn	14	5	6	0	10
King's Hotel	10	5	10	1	11
Snake Hotel	15	4	11	0	8
Nelson's Cleaners	17	2	14	0	4

Next game: Tonight—Snake Hotel vs. Victoria Luckies, Heywood Avenue Park, 6:45 p.m.

B.C. Telephone defeated Nelson's Cleaners, 5-3, Tuesday at Heywood Avenue Park to move within two points of league-leading Lake Cowichan and Victoria Luckies in the Stuffy McGinnis Senior Men's Open Softball League.

GAMES IN HAND

Dave Mycock drove in two runs with a fifth-inning double and Ken MacCaskell hit a home run for the winners, who have played two fewer games than the league leaders and three fewer games than third-place Victoria Bottle Exchange, a point ahead.

Nelson's scored all their runs in the fifth inning on two hits.

Mel and Fred Nelson combined to pitch a four-hitter for the winners.

B.C. Telephone ..... 001 020 1—5 9 2
Nelson's Cleaners ..... 000 020 0—2 4 3
Fred Nelson, Mel Nelson (8) and Jack Sambrooke, Wayne McDonald (6); Ken Poirier and John Pringle.

Juvenile Baseball

Legion 91 won the Triangle Pony League baseball championship Tuesday after winning a game from Wagonwheel Roundup by default. A loss by the champs would have left them in a tie with Maplewood Farms.

Results of other games played in the Greater Victoria area:

BABE RUTH

Evening Optimists 8, Schoolboard Employees 2.

LITTLE LEAGUE (playoff)

National 4, Evening Optimists 3.

Munn Cards Record 139 At Cowichan

DUNCAN — Dick Munn, the former Victorian who is now the professional at the Point Grey Golf Club in Vancouver, set a new course record Monday for the 36-hole Cowichan Open with a winning total of 139, five strokes under par.

Munn missed the 18-hole record, held by Laurie Kerr of Royal Colwood, by one stroke with his first round of 34-34—68 and fired a 35-36—71 final round.

Jim Swanson of Colwood was the runner up, three strokes behind Munn. Tied for third place, at 148, were Ross Ellison of Vancouver, a semi-finalist in the B.C. Amateur, Dr. Dick Flanagan of Victoria and Gordie Whan of the host club.

Open Davis Cup for Future

WIMBLEDON, England (UPI)—A 70-strong Davis Cup nations meeting in London Thursday is almost certain to reject a move to allow professionals to take part in this year's Davis Cup tennis matches informed sources said Tuesday.

But the meeting may set up the machinery to allow them to do so either next year or in 1970.

The meeting also was expected to ban "registered players" from Davis Cup competition and call for an investigation into the credentials of such players as Spain's Manuel Santana, the 1966 Wimbledon champion.

"Registered players" are those amateurs who have openly accepted prize-money at tournaments with the blessing of their national associations. They include all the leading British players such as Mark Cox, Peter Curtis, Mike Sangster and Gerald Battrick, Dutchman Tom Okker and Belgian Patrick Hombergen.

In addition, so-called amateurs such as Hong-Kong based Ken Fletcher of Australia and South Africa's Tony Ryan, who are accepting prize-money at Wimbledon, would come under the ban although their home associations do not endorse their actions.

The move is expected to have the full sanction of the United States Lawn Tennis Association (USLTA) through its president Bob Kelleher and the Lawn Tennis Association of Australia (LTAA) through its president, Cliff ("Big Bill") Edwards.

FAN FARE

By WALT DITZEN

Speaking Briefly

Sandra Just Misses

BALTIMORE — Sandra Post, Canada's 20-year-old golf sensation, didn't quite overcome an opening 75 on Sunday but she closed with a one-under-par 71 to take third place in the Lady Carling Open tournament.

Miss Post finished two strokes behind Kathy Whitworth and one stroke behind Carol Mann, and both needed good finishes to avoid a three-way playoff with the young Canadian, who finished with an even-par 216 despite her shaky start.

Miss Whitworth, who started the last round four strokes ahead of Miss Post, blasted out of trees on the last hole for a par five and Miss Mann birdied the final hole.

TOTAL NOW $50,255

Victory, worth $3,000, boosted Miss Whitworth's 1968 tournament earnings to $20,255. Miss Mann won $2,300 for a 1968 total of $17,670 while the LPGA champion from Oakville, Ont., picked up $1,880 to bring her 1968 earnings to $7,771 for 10 tournaments.

Mickey Wright and Carol Ann Creed finished in a fourth-place tie at 217 and Margie Masters and Sandra Palmer tied for sixth place at 218.

DAVE STOCKTON, wilting in the hot sun, staggered home with a 72 Sunday but rode an early cushion to a two-stroke victory in the $110,000 Cleveland Open golf tournament.

In picking up the $22,000 first prize with his eight-under-par 276, Stockton had to shake off Roberto de Vicenzo, who pulled into a tie for the lead with birdies on the fourth, fifth and sixth holes. But Stockton matched de Vicenzo's birdie on the sixth to regain the lead a few minutes later, then pulled away when the South American had a double bogey on the seventh.

Rookie-pro Bob Dickson, U.S. and British amateur champion last year, shot a last-round 70 to finish second with a 278 and win $13,200.

Julius Boros, Don January and de Vicenzo finished in a third-place tie at 279. Lee Trevino, U.S. Open champion, shot a 67 for the best final round and ended up tied at 280 with South African Bobby Cole and Tony Jacklin of England.

* * *

LIONEL ROSE of Australia retained the world bantamweight boxing championship Tuesday by scoring a split decision over Japan's **Takao Sakurai** in a 15-round bout in Tokyo ... **Billy Casper** is far ahead of touring golf pros this year with total earnings of $130,185. **Tom Weiskopf** is second at $91,736 and **Lee Trevino** third at $88,503 ... **Paul Nash** of South Africa tied the listed world record of 10 seconds for the 100-metres run yesterday in a meet in Zurich. However, **Charlie Greene, Ronnie Ray Smith** and **Jim Hines** of the United States, were all timed in 9.9 seconds on June 21 ... a dispute between owners and horseman which halted harness racing at Roosevelt Raceway for three nights has been settled ... **Bridgette Varangot** defeated **Caroline Cox Rubin** on the 20th hole in the all-French final in the British women's amateur golf championship.

* * *

TEO CRUZ, 29-year-old Dominican native won the world lightweight boxing championship in Santo Domingo on Sunday by outpointing **Carlos Ortiz** ... **Montreal Canadiens** have traded defenceman **Larry Cahan** to **Los Angeles Kings** of the National Hockey League in exchange for leftwingers **Brian Smith** and **Yves Laras**, who was sent to Providence of the American Hockey League for defenceman **Jim Mikol** ... the Gold Cup race for hydroplanes was blown out for the second straight day in Detroit on Monday and has been rescheduled for Sept. 1 ... **Jack Major** of Vancouver finished 13th in the Professional Bowlers Association Tucson Open, scoring 8,554 pins for 40 games and winning $700. **Tim Harahan** of Encino, Calif., won the first prize of $3,000 ... **Pele**, the fabled king of soccer, slammed in a second-half goal Sunday to break a 2-2 tie and give **Santos of Brazil** a 3-2 victory over **St. Louis Stars** of the North American Soccer League.

SOLUNAR TABLES
WHEN TO FISH OR HUNT
by Richard Alden Knight

According to the Solunar Tables calculated for this area, the best times for hunting and fishing today and tomorrow will be as follows (Times shown are Pacific Daylight Saving Time):

TODAY A.M. Minor	TODAY A.M. Major	TODAY P.M. Minor	TODAY P.M. Major
1:25	5:30	12:45	5:30

TOMORROW			
2:35	6:20	1:10	6:40

Major Solunar periods, lasting 1½ to 2 hours, dark type.
Minor periods, shorter in duration, light type.

Win Over Lions Built by Triples

	W	L	T	Pts.
Nanaimo O'Keefes	12	2	0	24
Molsons	11	2	0	22
Red Lion Inn	9	3	1	19
Colony Inn	9	4	0	18
Bate Construction	8	5	1	17
Nanaimo Tally-Ho	4	11	0	8
Carlings	1	13	2	4

Next game: Thursday — Bate Construction vs. Carlings, Central Park, 6:45 p.m.

Triples by Jim Wilson, Bob Lowe and Ron Brousseau helped Molsons improve their hold on second place in the Victoria Senior Men's Open Softball League with a 10-5 decision over third-place Red Lion Inn at Central Park.

Wilson hit a bases-loaded blow in the first inning to highlight a five-run outburst while Lowe, with a two-run blow, and Brousseau hit back-to-back triples in the four-run fourth inning.

The win boosted Molsons' lead over Red Lions to three points, and they trail the leading Nanaimo O'Keefes by just four points.

A triple helped the losers score their first run as Jack Lusk led off the third inning with a three-bagger and scored on Bob Holness' groundout.

Molsons ..... 300 420 0—10 15 3
Red Lion Inn ..... 002 120 1—5 5 2
Larry Jay and Jim Wilson; Mike Rye, Glen Taggett (3) and Ralph Branting.

O.C. Cricket

LONDON (Reuters)—Results of Tuesday's cricket matches:

Yorkshire beat Australia by an innings and 69 runs. Yorkshire 225 for 9 declared; Australians 148 and 138.

Worcestershire 273 and 170 for 5 declared; Essex 176 (abandoned as draw).

Army 140 and 242; Oxford University 298 for 9 declared, 136 for 6. (Draw).

No-Hitter Keeps Hosts Alive In Island Babe Ruth Playoff

The host Cosmopolitan All-Stars stayed alive in the 13-year-old Vancouver Island Babe Ruth baseball championships Tuesday by eliminating Duncan from the double-knockout tournament, 11-0, behind the no-hit pitching of Alan Gray.

Cosmopolitans defeated Lake Cowichan, 3-2, in a first-round game on Sunday but were dropped to the losers' bracket when they were defeated by Nanaimo, 9-4, on Monday.

Cosmopolitans meet the winner of tonight's game at the University of Victoria between Alberni and Victoria at 6:30 p.m. on Friday in the losers' bracket semi-final. Nanaimo plays Ladysmith-Chemainus in the winner's bracket final of the seven-team tournament on Thursday.

Ladysmith-Chemainus defeated Duncan, 19-0, and then defeated Alberni, which had the first-round bye, 6-3. Nanaimo downed Victoria, 14-2, in its first game.

Victoria stayed alive in the loser's bracket by eliminating Lake Cowichan, 2-0, on Monday.

First game of the final is scheduled for Saturday evening with a second game, if necessary, on Sunday.

Duncan ..... 000 00— 0 0 3
Cosmopolitan ..... 416 2x—13 5 0
John Williams, Jerry Martin (4) and Martin; Mike Krethal (4); Allan Gray and Wayne Carlin.

NATIONAL LACROSSE
TONIGHT
8:30 P.M.
SHAMROCKS
vs.
TORONTO
Admission ..... $2.00 - $1.50
Students, Children and Pensioners ..... $1.50 - $1.00
Tickets now on sale at Price & Smith, 652 Yates Street.

RON ZILKIE
"Pound for pound . . . as good as you can get 'em."

Longacres
JUST MINUTES BY FREEWAY
I-5 TAKE TUKWILA & RENTON EXITS
I-405 TAKE TUKWILA EXIT

BIG HOLIDAY WEEK
WEDNESDAY-FRIDAY
FULL RACING PROGRAM
FIRST PARADE TO POST 6:15 P.M.
SATURDAY
FULL RACING PROGRAM
FIRST PARADE TO POST 1:45 P.M.
THURSDAY
INDEPENDENCE DAY Hdcp.
$7,500 ADDED
FIRST PARADE TO POST 1:45 P.M.
SUNDAY
THE BELLE ROBERTS
$7,500 ADDED
FIRST PARADE TO POST 1:45 P.M.
CHILDREN Under 18 Not Admitted
EXPRESS bus service to Longacres, MA. 3-1410
PARKING Space Available for 7,500 Cars

U.S. Olympic Selectors Over Barrel Boycott Staves Spiked and Greased

By JOE SARGIS

SAN FRANCISCO (UPI) — Harry Edwards has the U.S. Olympic committee over a barrel today, and he can start rolling it any time he wants.

To make matters even worse for the committee, Edwards has the staves spiked and greased and from here on in, right up to Oct. 12, he's the man who will be calling the turn as far as the 1968 Olympic Games are concerned.

MANY OPTIONS

If you don't think so, just check the options open to the man who is spearheading the proposed Negro boycott of the games, to be held in Mexico City this fall, and the alternatives faced by the U.S. Olympic committee.

Edwards, by implication, claims he has at least 35 Negro track and field athletes ready to follow him in his boycott movement.

"We have the numbers and we can pull off the boycott any time we like," said Edwards. "We are in the driver's seat now and we can call the tune. The black people have had no victories in this country but I think we have one now."

CLAIMS THEM ALL

Edwards claimed at a news conference that "every Black (athlete) out there is in the fold. We have taken a vote as to what we are going to do but we aren't revealing it now."

"We can afford to wait and see what happens and make our decision known anytime, today, tomorrow, next week, next month or right in Mexico City," said Edwards. "It's our ball game now."

From all appearances, it is, too, as of the moment.

If, as Edwards claims, he has 35 Negro athletes ready to boycott, then the U.S. Olympic committee is in trouble.

UNTIL SEPT. 18

The committee has until Sept. 18 to notify the International Olympic Committee of the makeup of the Yank track and field team. The rule applies to every member nation as well.

Before then, the committee plans to hold a final trials at a high altitude training base near Lake Tahoe (Calif.). From Sept. 9 to Sept. 17 the various athletes, including about 50 Negroes, will compete, from eight to 12 in each event, to determine the final three who will go to Mexico City.

SAFETY MOVE

To begin with, the U.S. Olympic Committee is taking such a large contingent to Lake Tahoe as a safeguard against a boycott, the thinking being that if the Negroes decide to bolt then enough white athletes will have had sufficient time to adjust to the high altitude, which they will encounter in Mexico City during the Olympic Games.

The decision to take that many men to Lake Tahoe reduced last weekend's so-called Olympic trials in Los Angeles to a mere exercise and drew criticism from many quarters — except those behind the Negro boycott.

MANY CHOICES

Edwards and his group, which numbers just about the world's best in the 100 and 200 meter dashes, the long jump, triple jump and the hurdles, can do any one of a number of things.

They can decide to go to Tahoe and then call their boycott.

They can go to Lake Tahoe, make the final team and call a boycott after the Sept. 18 deadline.

They can go to Mexico City and then boycott before the Games get underway.

They can go to Mexico City, compete but not try to do their best.

They can go to Mexico City, compete and, if they place first, second or third, refuse to take the victory stand for their medals.

"We can also ask the organizing committee not to play the national anthem if we are successful and substitute the Olympic anthem," added Edwards.

There was some speculation that Edwards was delaying an announcement on the decision of the Negro athletes, reached last weekend at a meeting at Cal Poy of Pomona, because he did not have the backing he needs to pull off a successful boycott.

During the National AAU championships at Sacramento two weeks ago, UPI learned the athletes had agreed they would boycott if 75 per cent of them voted for it, a source close to the Negro athletes claimed today "there wasn't one man who dissented of those who voted." However, there was no way of knowing exactly how many participated in the vote.

"We'll let you know all about that at the right time," said Edwards.

Meanwhile, U.S. Olympic Committee officials refused to comment.

Bob

Anne

* * *

Name Victorians To Touring Team

TORONTO — Two Victorians were named Tuesday by the Canadian Track and Field Association to the 52-member team that will compete this month in Norway, Sweden and England.

Hurdler Bob McLaren and 16-year-old Anne Langdale, the 440-yard run sensation, were named to the team following their performances at the Dominion Day meet in Toronto.

TIED RECORD

McLaren, Victoria's male athlete of the year and a medal winer at last summer's Pan-American Games, was one of four performers to equal or break existing Canadian records, tying his mark of 52.0 seconds in the 440-yard hurdles.

Approximately 2,500 fans watched as Wilf Wedmann of Burnaby raised his high-jump record to five feet, 10¼ inches and Bill Heikkila of Toronto extended his javelin mark to 246 feet, one inch.

Mike Cairns of Calgary beat the listed Canadian mark with a heave of 196 feet, 10 inches in the hammer throw but he has a mark pending of 197 feet, one inch, accomplished Saturday at Edmonton.

Double winners at the meet were sprint star Irene Piotrowski of Vancouver, in the 100 and 220-yard dashes, and Jenny Meldrum of Toronto, in the 80-metre hurdles and long jump.

Miss Langdale lowered her Canadian juvenile mark to 56.0 seconds as she finished third behind Joan Fisher of Ottawa and Margaret Cheskin of Toronto. Miss Cheskin isn't a Canadian and is not eligible for the trip.

The meet cost Bill Crothers of Toronto, who won his 880-yard specialty, approximately a $4,000 loss as sponsor.

B.C. placed 10 athletes on the team as the top two finishers in each event were chosen.

OTHER MEMBERS

Joining Miss Langdale and Mrs. Piotrowski among the women were Vancouverites Stephanie Berto, second in the 100, Valerie Jerome Parker, second in the 220, and Jay Dalhgren, the javelin winner.

Steeplechase winner Barry Adams and high-jump runner-up Roger Mercier, both of Vancouver, and hammer-throw performer Tony Tenisci of Trail joined McLaren and Wedmann on the men's team.

Two Championships For Roger Skillings

Roger Skillings of Victoria prevented complete Vancouver domination of the Pacific Regional junior tennis tournament finals Sunday at the Victoria Racquet Club.

Skillings won the under-18 singles and then teamed with clubmate Don Marnell to win the under-18 doubles event.

Taffy Savard of Vancouver was the top girl, winning the under-16 and under-18 doubles and teaming with Janet Tindle for a third win in the under-16 doubles.

Results:

BOYS' SINGLES

Under 18—Roger Skillings (Vic) defeated Ted Kaplin (Van).
Under 16—Dave Johnston (Van) defeated Mark Tindle (Van).
Under 14—Frank Scott (Van) defeated Kostie Kilias (Van).
Under 12—Scott Calhoart (Van) defeated Robert Hayer (Van).

BOYS' DOUBLES

Under 18—Roger Skillings and Don Marnell (Vic) defeated Dave Johnston and Mark Tindle (Van).
Under 16—Les Dellow and Dallas Rathbonny (Van) defeated Ron Bergstrom and Mike Epstein (Van).

GIRLS' SINGLES

Under 18 — Taffy Savard (Van) defeated Fair Gordon (Van).
Under 16 — Taffy Savard defeated Janet Hall (Van).
Under 14 — Janet Hall defeated Kin Tindle (Van).
Under 12—Jill Tindle (Van) defeated Tammy McLeod (Van).

GIRLS' DOUBLES

Under 18 — Janet Hall and Jo Ann Berbstrom defeated Milnar and Owen.
Under 16 — Janet Tindle and Taffy Savard defeated Richardson and Sutherland.

Hotelmen Go Ahead In Senior Baseball

	W	L	Pct.	GBL
Ingraham Hotel	13	5	.722	—
Transports	13	6	.684	½
Greaves	10	9	.526	3½
Independents	8	11	.388	6½
Lake Cowichan	5	10	.333	7½

Next game: Wednesday—Greaves vs. Independents, Layritz Park, 6:45 p.m.

Ingraham Hotel took over the lead in the Senior Amateur Baseball League from Transport Workers Sunday by sweeping a doubleheader at Lake Cowichan while the Workers were held to a split in their doubleheader with Greaves Movers at Layritz Park.

The new leaders downed their hosts, 6-2 and 12-4, while Greaves won a 12-inning marathon, 3-2, before Transports won the second game, 9-3.

Pete Jolly pitched all 19 innings for Transports.

Greaves ..... 001 100 000 001— 3 9 0
Transports ..... 000 000 200 000— 2 13 3
George Hemming and Gary Bishop; Pete Jolly and Gordie Strongman.

Second game—
Transports ..... 102 400 2— 9 13 0
Greaves ..... 001 021 0— 3 12 1
Jolly and Strongman; John Yashuhki, Les Brice (4) and Bishop. Home runs—Transports: Barry Harvey (3), Phil Pimlott.

Ingraham Hotel ..... 012 000 3— 6 8 1
Lake Cowichan ..... 010 100 0— 2 4 0
Brian Lucas and Dave Morgan; Wayne Forsland, T. Nicholson (4) and K. Juhenville, B. Greenwell (4).

Second game—
Ingraham Hotel ..... 003 600 3—12 14 1
Lake Cowichan ..... 000 400 0— 4 7 1
Brian Brossard, Al Hurst (4) and Morgan; J. Juhenville, J. Philbot (5), T. Nicholson (5) and K. Juhenville.

TRIUMPH GT-6

The Only 6 Cylinder "GT" Under $3,000

Brian Holley MOTORS LTD.

NOW 2 LOCATIONS
New Car Showroom, Parts, Service
750 Broughton, 384-1161
New and Used Car Sales
3319 Douglas—Beside A & W
Drive-In—384-3221

Annual Speedway Feature Won by Portland Veteran

Portland's Bob Gregg, a veteran of more than 30 years of professional racing, won the second annual Billy Foster Memorial 100 race for super-modifieds Monday at Western Speedway before approximately 3,100 fans.

Gregg, who started the day in third place in the Canadian-American Modified Racing Association standings, also won the "A" trophy dash and placed third in the fast heat to move into second place behind leader Jim Roberts.

Roberts, who finished second in the feature race and third in the trophy dash, slipped a disc in his back during Sunday's races in Nanaimo and had to compete Monday in a special harness.

Roberts fought his way up from 18th to take the lead early in the main event but spun out after clipping another car's wheel and fell back momentarily with Ralph Monhay and Gregg then dueling to the 84th lap, when Monhay blew his engine after a collision.

Gregg went on to win after the restart with Roberts managing to get up to the second position. Roy Smith of Victoria was third.

Another Victorian, Tony Mortel, was unable to compete after blowing his motor at the Nanaimo races while Norm Ellefson the defending champion who has been competing in the U.S. Auto Club circuit this year, blew his motor during the time trials.

"A" Trophy Dash—1, Bob Gregg; 2, John McPherson; 3, Jim Roberts.

"B" Trophy Dash—1, Glen Parsons; 2, Warren Carver; 3, Ray Postinger.

First Heat—1, Cal Arnold; 2, "Mac" McTaggart; 3, George Robertson.

Second Heat (Fast)—1, John McPherson; 2, Ralph Monhay; 3, Bob Gregg.

Billy Foster 100—1, Bob Gregg; 2, Jim Roberts; 3, Roy Smith; 4, George Robertson.

SATURDAY

"A" dash: 1, Rick O'Dell; 2, Gary Kershaw; 3, Larry Walker; 4, Bob Maule.

"B" dash: 1, Earl Pollard; 2, Larry Polson; 3, John Currier.

First heat: 1, Jim Gilbert; 2, Barry Cook; 3, Wayne Atkinson.

Second heat: 1, Ray Reimer; 2, Tom Alfrey; 3, Larry Polson.

Third heat: 1, Dave Anderson; 2, Earl Pollard; 3, Albert Smith; 4, Mel Marshall.

Fast heat: 1, Rick O'Dell; 2, Larry Walker; 3, Jim Cardwell; 4, Neil Montgomery.

"B" main: 1, Earl Pollard; 2, John Currier; 3, Bob Collins; 4, Barry Cook.

"A" main: 1, Gary Kershaw; 2, Neil Montgomery; 3, Rick O'Dell; 4, Dave Anderson.

City Side Loses To Vancouver XI

	P	W	L	T	D	Pts.
Cowichan	8	6	0	1	1	24
Albions	8	4	0	0	4	20
Beacons	8	3	4	0	1	17
Castaways	7	3	3	1	1	15
Oak Bay	8	2	5	1	0	13
Alcos	7	0	1	0	2	4

Next match: Saturday—Alcos vs. Oak Bay, Windsor Park, 2:15 p.m.

Fine fielding and an effective partnership by Wallace Tate and Mike Pearson sparked Vancouver to an easy victory over Victoria Monday at Beacon Hill Park in an inter-city cricket match.

Pearson, 83, not out, and Tate, 43, not out, helped Vancouver to a declared total of 202 runs for five wickets. The visitors then dismissed Victoria for 122, taking seven catches in the process.

In Victoria and District Cricket Association matches on Sunday, Cowichan drew with Albions at Shawnigan Lake School while Incogs edged Alcos by three runs at University School. On Saturday, Castaways defeated Oak Bay in the final over at Beacon Hill Park.

Cowichan declared at 203 for nine and Albions replied with 106 for six when time ran out. Incogs were all out for 111 before dismissing Alcos for 108 and Castaways replied with 156 for eight to Oak Bay's declared total of 155 for seven.

Electricians Win Trophy

Denford Electric of Victoria, now unbeaten in 19 games this season, won the Lower Island junior men's softball tournament and the Jim Lackie Trophy on Monday by defeating Beaufort Hotel of Port Alberni, 8-5, in the final.

Morrison Motors and Strathcona Hotel of Victoria, Cherry Bend Motel of Port Alberni and Nanaimo also took part in the six-team, double-knockout competition.

AT LAST!
HEARING AIDS
At Reasonable Prices
BEHIND THE EAR AIDS .. $145.50
All types of hearing aids available at lower prices. Come in and see or phone our hearing aid specialist.
NO OBLIGATION
London Drugs
OPTICAL DEPT.
"LOOK FOR THE NAME ON THE DOOR"
763 FORT ST.
DOWNTOWN VICTORIA
386-7578

SPECIAL OFFER
Your Car's Carpets Shampooed FREE, When You Have Your Car Simonized by Island Car Shine!
ISLAND CAR SHINE LTD.
735 Cormorant Street (behind Jolly Friar) 388-9222

Strike Gets Call In Football Vote

KNOXVILLE, Tenn. (AP) — Professional football players have voted 377 to 17 to strike, the Knoxville News-Sentinel said Tuesday. The newspaper said National Football League players, in a telephone poll conducted by player representatives, voted not to report to pre-season training camps.

"There figures to be a strike unless the NFL club owners and the players association come to an agreement this week," the News-Sentinel added.

Club owners and player representatives met in Detroit last week to discuss demands of the NFL Players' Association.

The News-Sentinel said the owners offered to pay an additional $14,000 per club into the players' pension fund and $350 for each exhibition game for players with five years experience and $300 for those with four years experience.

UNITED FRONT

The newspaper said it learned that players on several teams, including the champion Green Bay Packers and Baltimore Colts, voted unanimously to strike.

The Players Association has been seeking a minimum salary similar to that of baseball's major leagues. NFL players now get an allowance of $10 a day when in training or playing in exhibition game. They want $500 for each exhibition game.

Allan COX
Byelection Byline

"With summer finally here and the Federal Election just completed, it is frightening to think of a Provincial byelection in the Oak Bay Riding, but that is what we are faced with on July 15th. I have been nominated as Liberal Candidate and hope to receive the support of the voters to succeed Alan Macfarlane as Provincial Member. Because it will be difficult to hold public meetings to discuss the election issues with you, I intend to publish a series of these columns between now and election day and in them express my views on the matters I consider important on the Provincial scene. I hope you will call me at any time during the day to discuss these issues, or any others you consider important. My office number is 382-3161. Please remember that if you will be away on July 15th you may vote at the Advance Poll between 1 p.m. and 9 p.m. on July 11th, 12th, and 13th at the Oak Bay Municipal Hall. The Election Office will be sending an official card advising you where you vote on July 15th. This one you can take into the Poll with you.

On July 15th In Oak Bay Elect

COX ALLAN X
LIBERAL

Inserted by Oak Bay Liberal Association.

PETER POLLEN FORD

FIRST IN SALES!

with

Vancouver Island's Largest Truck Stock to Choose From

1968 F100 Style Side Pickup

300 CID 6-Cyl. Engine, Heavy-Duty Trim, 3-Speed Trans., Heavy-Duty Springs and Tires.

$2895

Backed by 5-Year, 50,000-Mile Warranty

PETER POLLEN FORD

YATES at COOK
384-1144

If you travel back East don't ask for Double Distilled whisky

...they wouldn't understand

It isn't that they don't *like* Double Distilled whisky in other parts of Canada. They simply don't *have* it. Since 1904, Double Distilled has been made in British Columbia to please our western taste for fine whisky. And except for a small "overflow" into Alberta, it's sold nowhere outside of B.C. So if you take a trip east, try to make do with some other brand. Until you're back home where you can enjoy the unsurpassed quality and value of British Columbia's own whisky —

B.C. DOUBLE DISTILLED

This advertisement is not published or displayed by the Liquor Control Board or by the Government of British Columbia.

LOW PRICES plus QUALITY!

GOV'T INSPECTED • CANADA CHOICE • CANADA GOOD

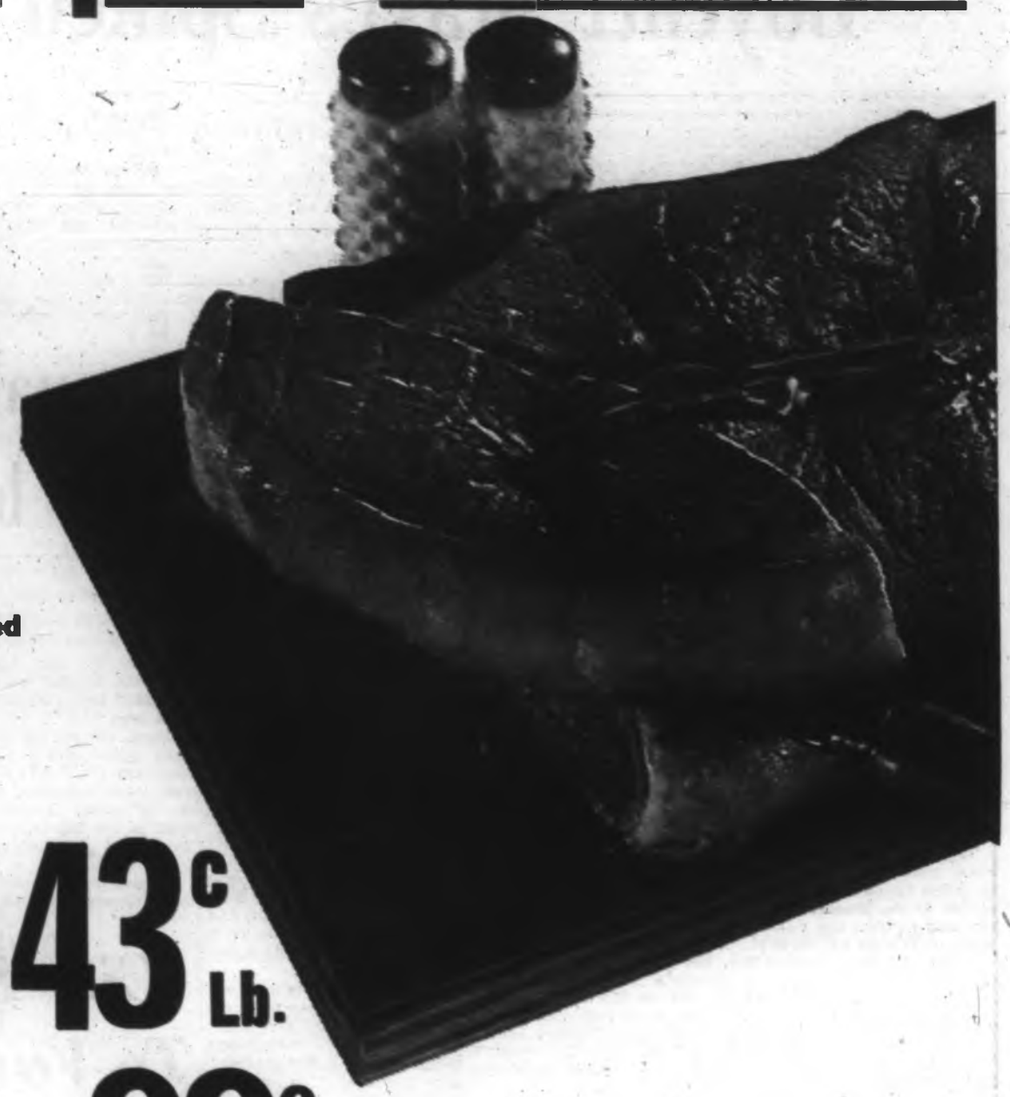

ROUND STEAK WHOLE LB. 79c

SWIFT'S Features:

Gov't Inspected **Wieners** Cello pkg. Lb. 53c

Gov't Inspected—"Eversweet" **Side Bacon** Piece. Lb. 49c

Gov't Inspected **Bologna** By the piece. Lb. 39c

Gov't Inspected—Sugar Plum **Ham Wedges** Lb. $1.19

Gov't. Inspected Choice Grain-Fed **Frying Chicken** Whole, Grade A 43c Lb.

Gov't Inspected—"Wiltshire" **Beef Sausage** Lb. 99c

PRICES EFFECTIVE: JULY 3, 4, 5, 6

NABOB **JELLY POWDERS** 12 3-oz. pkgs. 89c

DOLE **PINEAPPLE JUICE** 4 48-oz. tins $1.00

AUSTRAL **PEARS** Halves ..... 3 28-oz. tins 99c

AUSTRAL **PEACHES** Sliced or Halves ..... 3 28-oz. tins 95c

SWIFT'S JEWEL **SHORTENING** ..... 5 lbs. $1.00

SUPER-VALU **PEANUT BUTTER** 16-oz. jar 45c

NABOB FANCY No. 4 PEAS OR **CREAM CORN** ..... 3 14-oz. tins 49c

NABOB INSTANT **COFFEE** ..... 6-oz. jar 99c 10-oz. jar $1.39

PERFEX **BLEACH** 64-oz. btl. 49c

EAST POINT **SHRIMP** 4½-oz. tin 49c

REAL LEMON **LEMON JUICE** 24-oz. btl. 45c

MILKO MILK **POWDER** ..... 3-lb. pkg. $1.19

McCormick's Afternoon Tea **BISCUITS** ..... 2 28-oz. pkgs. 79c

BURNS' SPORK **LUNCH MEAT** ..... 2 12-oz. tins 89c

CHRISTIE'S **FLINGS** ..... 2 pkgs. 79c

BOLD **Detergent POWDER** 10c OFF. Giant Size 79c

McGAVIN'S APPLE-RAISIN **DANISH FINGERS** 49c

NABOB ELECTRIC PERC **COFFEE TIN** 1 lb. 95c

ROYALE **PAPER TOWELS** 2s 47c

FANTASTIC **SPRAY CLEANER** 24-oz. 79c

BOTTLE OF 100— **ANACIN** 99c

WOODBURY'S **SHAMPOO** 13½-oz., Reg. $1.10 ..... 69c

Outspan Navel **ORANGES** 5 lbs. 89c

Local **New Potatoes** 10 lbs. 69c

Local Hot House **TOMATOES** lb. 29c

★ **2 FREE GIFTS** TOTAL VALUE $1.78

With A Family Purchase Over $3.00

★ Volume No. 1 ENCYCLOPEDIA OF COOKING. An entire library in ONE BOOK—24,592 Recipes, Menus and Food Facts.

★ Volume No. 1 HANDY MAN ENCYCLOPEDIA. Step-by-step pictures and diagrams.

Sections 1 to 8 Now Available. Each 89c

FROZEN FOODS

SUNNIEST **ORANGE JUICE** 6 6-oz. tins 95¢

GREEN GIANT—in **BUTTER SAUCE** 3 10-oz. pkgs. $1.00

YORK FROZEN **PEAS** Poly bag, 2 lbs. ..... 2 for 89¢

YORK FROZEN POLY PEAS or BEANS **BEANS** French Cut ..... 6 10-oz. pkgs. $1.00

FOR MORE DAILY SPECIALS dial 1070 C-FAX

WE RESERVE THE RIGHT TO LIMIT QUANTITIES

STORE LOCATIONS: 5124 CORDOVA BAY RD., 1515 PANDORA AVE.

SUPER-VALU

BUY BETTER – SAVE MORE!

100% B.C. OWNED AND OPERATED

Symphony Given $20,000

The Victoria Symphony Society has been awarded $20,000 by the Canada Council, it was announced Tuesday in Ottawa.

The grant is one of 14 totalling $1,412,300, given to orchestras across Canada to help them in their 1968-69 operations.

L'Orchestra Symphonique de Montreal and the Toronto Symphony received the biggest chunks of the sum, with grants of $263,000 each.

Names in the News

Mother Calls Shot

PHILADELPHIA — Annie Mae Taylor, in court with her son Jonathan, 14, asked the judge: "Please do something about the gangs. Somebody's going to get killed."

The judge released Jonathan, charged with threatening another boy with a shotgun, in his mother's custody until a further hearing. Seven hours later, in a gang war, Jonathan was shot to death.

□

HALIFAX — Arthur Portelance, MP-elect in Montreal Gamelin, resigned as an underwear salesman for the Penman Co. He beat Marcel Faribault, Quebec lieutenant of Conservative leader Robert Stanfield, whose firm is a Penman rival.

□

MURRAY BAY, Que. — Martial Asselin, elected Conservative MP for Charlevoix last week, was in satisfactory condition after he collapsed on a golf course.

□

WASHINGTON — The money-short ABC television network said it opposes a purchase bid by tycoon Howard Hughes as not high enough. He offered $74.25, or almost $16 above last week's closing price per share.

□

PHILADELPHIA — Cardinal Brennan, who held the highest Vatican post ever given to an American, died at 74. He was head of the curia's Congregation of the Sacraments.

□

CHILLIWACK — Canadian forces base commander Col. Robert Potts was killed and his wife thrown clear when a freight train hit their car.

□

WASHINGTON — Fifty Congressmen, led by New York Democrat John Murphy, introduced a measure ordering a U.S. government study into the effects of TV violence on the viewing audience.

□

LONDON — Power Minister Ray Gunter unexpectedly quit the British cabinet over the fact that managers of state-owned industries are paid less than private-industry counterparts. The government ordered an inquiry of the salaries.

□

CHERBOURG — Noemie Migaut, who retired from the French post office in 1921 because of ill health, died at 105.

□

WASHINGTON — The U.S. Transportation Safety Board charged some airline pilots caused accidents by using radar to try to pick their way through storms rather than fly around them. TSB chairman Joseph O'Connell said pilots must avoid such storms by at least 20 miles.

□

NEW YORK — House Democratic leader Carl Albert severly damaged chances for a 1968 gun-control law by opposing presently-proposed changes. He said, "We should aim at the criminal and not at the rights of the law-abiding citizen."

□

HONG KONG — Red China said Capt. R. V. Pope of the British ship Fortune Wind and First Officer D. V. Jones of the British vessel Nancy Dee have been convicted of spying and will be deported.

□

MIAMI — A judge ruled famed beachboy Jack (Murf the Surf) Murphy is legally insane and incapable of standing trial on armed robbery and murder charges.

Portelance

□

SAN DIEGO — Engineer Donald Hall, who supervised construction of Charles Lindbergh's Spirit of St. Louis, died at 69.

□

LONDON — Lord Christopher Thynne, 34, whose June 6 wedding was attended by the Queen, was fined $120 for illegal possession of 38 amphetimine tablets. He was arrested June 7 at an airport just before the honeymoon trip.

□

NIAGARA FALLS, Ont. — Nancy Wilson, 18, a student from Chatham, Ont. who plans a nursing career, was crowned Miss Dominion of Canada.

□

JERUSALEM — Prime Minister Eshkol appointed as his deputy Yigal Allon, 49, chairman of the Zionist-Socialist Achdut Ha'avoda party.

□

MERIDIAN, Miss. — Police shot and wounded Ku Klux Klansman Thomas Tarranta, 22, and killed his woman companion in a wild gunfight after allegedly catching the pair trying to dynamite a Jewish businessman's home. A policeman also was wounded.

□

NORWALK, Conn. — Richard Maney, regarded by U.S. press agents as the leader in their field, died at 76. His easiest client, he often said, was My Fair Lady.

□

ALBANY, N.Y. — Frenchman Pascal Grandi, 53, and Argentinian Francisco Paroja-Bax, 48, were given 15-year jail terms for smuggling heroin worth $24,000,000 on the black market.

□

PITT MEADOWS — Commercial pilot Doug Rankine won the Governor-General's Cup national air race.

Galileo Retrial Studied

VATICAN CITY (Reuters) — More than 300 years after his death, the Italian scientist Galileo Galeilei may be formally acquitted of heresy, Vatican sources said Tuesday.

Galileo (1564-1642) was convicted of heresy by the Roman Catholic Church for asserting that the sun, not the earth, was the centre of the universe. He was forced to recant under threat of excommunication.

Cardinal Koenig of Vienna said a special commission might be set up to "re-try" Galileo. It could clear the way to his formal exoneration.

Garbage Men Awarded Old Jobs

Seven employees of Saanich's garbage collector were illegally dismissed and must be reinstated, according to a B.C. Labor Relations Board decision announced Tuesday.

The decision followed a closed hearing into charges made by the Canadian Union of Public Employees.

The board's decision was in favor of seven men who gave evidence at the hearing. The union represented nine dismissed employees, according to spokesman Thomas Smith.

He said the Board had ordered L. S. MacNutt, who handles garbage collection in Saanich under an agreement with the municipality, to "cease using coercion or intimidation of any kind that could reasonably have the effect of compelling or inducing any person to refrain from becoming or continuing to be a member of a trade union."

The ruling also said that it was proved to the satisfaction of the board that Mr. MacNutt did acts prohibited by the Labor Relations Act "in that he did unlawfully refuse to continue to employ and discharge seven employees who proposed to become members of a trade union."

Mr. Smith said Tuesday that it was up to Mr. MacNutt to call the men back to work, and that the union was prepared to go to court if necessary.

FOLLOW THIS VICTORIA ENTERTAINMENT GUIDE

BUTCHART GARDENS . . . SMASHING ENTERTAINMENT EVERY DAY OR EVENING JULY 1 TO SEPT. 1. THE HIGHLIGHT OF THE SUMMER ENTERTAINMENT SEASON IN VICTORIA. NO EXTRA CHARGE, JUST REGULAR ADMISSION INTO GARDENS.
MONDAYS, 8:30 p.m. Sparkling stage revue "JUST FOR FUN", 1968 edition. Brilliantly colorful, fast moving, tremendously entertaining, a prelude to the grand show of the evening—romantic illumination of the entire gardens, featuring the fabulous Sunken Garden and the spectacular "Ross Fountains". For a grand outing—come early, see the gardens by daylight, enjoy a delightful buffet supper, take in the show followed by a tour of the gardens under the romantic night lighting.
TUESDAYS, 8:30 p.m. GAY ORCHESTRA MUSIC. The Butchart Gardens 25-piece orchestra presents "Big Band Sounds". Light and lilting, reminiscent of your favorite dance bands, a continuous medley of well-loved pieces that take you from the present all the way back to the "Roaring 20's". 7:00 and 7:45 p.m., delightful Zingari Puppets.
WEDNESDAYS, 8:30 p.m. Sparkling stage revue "JUST FOR FUN".
THURSDAYS, 8:30 p.m. SCOTTISH PIPE BAND, STAGE SHOW, TATTOO AND VARIETY NIGHT. Majestic! Colorful! You'll thrill to the pipes and drums of the famous Canadian Scottish Regiment Band (Princess Mary's) as they march into and parade in the great Stage Show Garden. You'll enjoy such artists as John Dunbar, internationally famous Scottish baritone (emcee) . . . The Adeline Duncan Dancers . . . Grace Lux, outstanding soprano . . . Reis Vink with his unusually entertaining chordovox . . . The Googels with their sensational juggling and unicycle act . . . Grace Timp, pianist, and Dave Fern, drummer, plus other top flight entertainers. 7:00 and 7:45 p.m., delightful Zingari Puppets.
FRIDAYS, 8:30 p.m. Sparkling stage revue "JUST FOR FUN".
SATURDAYS, 7:30 and 9 p.m. Delightful Zingari Puppets.
SUNDAYS, 2:30 p.m. Recorded music. 3:30 and 4:30 p.m., clever Grace Tuckey Puppets.
EVERY EVENING AFTER DARK—Romantic illumination of entire gardens.
BUTCHART GARDENS . . . DELIGHTFUL DINING . . . ROMANTIC ILLUMINATION. Admitting gates open 9 a.m. to 11 p.m. Lights stay on until midnight. Thirty acres of heavenly beauty! Six gardens in one—fabulous Sunken Garden, Lake Garden featuring the spectacular "Ross Fountains", English Rose, stately Italian, quaint Japanese, plus the great Stage Show Garden. For their world fame and superb beauty, Reader's Digest is featuring the gardens in their publications throughout the world.
DELICIOUS LUNCHES, AFTERNOON TEAS, served daily 11 a.m. to 5 p.m. Buffet suppers, 5:30 to 7:30 Monday through Friday inclusive. Coffee bar service every day 9 a.m. to 11 p.m.
ROMANTIC AFTER-DARK ILLUMINATION every evening till midnight. Bathed in the subtle glow of 1,000 hidden lights, the entire 30 acres is transformed into a fairyland of indescribable beauty. Be sure to see the "Ross Fountains". Drive out today! Tonight!

COACH LINES Popular "One-Day" Cruise Tours Return—
GULF ISLANDS DAY CRUISE—7 hours. Leaves 8:20 a.m. and 1:00 p.m daily. $3.90 complete, including motorcoach and Gulf Islands ferry cruise.
PARKSVILLE/UPPER ISLAND RESORTS—9½ hours. Leaves 8:20 a.m. daily. $8.15 complete, including motorcoach and lunch at Island Hall Resort.
PORT ANGELES/OLYMPIC NATIONAL PARK—8 hours. Leaves 10:15 a.m. daily. $11.95 complete, including return ferry cruise, luncheon, Hurricane Ridge lectured sightseeing tour.
SAN JUAN ISLANDS/ANACORTES—7½ hours. Leaves 10:00 a.m. daily. $5.45 complete, including return motorcoach and San Juan Islands ferry cruise.
NANAIMO/MALAHAT MOUNTAIN—8 hours. Leaves 8:20 a.m. daily. $5.75 complete, including return motorcoach and lectured sightseeing tour of Nanaimo.
COWICHAN VALLEY FOREST MUSEUM—5 hours. Leaves 10:45 a.m. daily. $3.50 complete, including motorcoach and admission to museum.
Brochures, tickets and information at Vancouver Island Coach Lines Terminal, 710 Douglas St. Phone 385-4411.

ROYAL LONDON WAX MUSEUM—in the Crystal Garden Swimming Pool building directly across from the rear of the Empress Hotel, a must in Victoria. See over 100 Josephine Tussaud wax figures, direct from London, England. Life size, "They Seem Alive!" Also 37 scenes beautifully and artistically displayed, featuring: Kings, Queens, Presidents, Prime Ministers and many other outstanding world figures. The enchanted fairyland presents a new scene of Snow White and the Dwarfs Grumpy and Sneezy. Also many thrilling and exciting figures can be seen in the chamber of horrors. Open daily 9 a.m. to 10 p.m. including Sundays. 383-4461.

A.J.'s—Dining by Trakadas from 5 p.m. and luncheons too. Dancing to music by Valdy, Shumka, Pick and Scherk after nine. Late night menu available and reasonable until 2 a.m. The food is excellent at A.J.'s but if you choose to sample another of Victoria's fine dining rooms (more per capita than any other city we know of) drop in after for dancing and A.J.'s late night menu. We are situated at the bottom of Fort Street—500 Fort to be exact. We start at 5 p.m. nightly through to 2 a.m. except Saturday when we stop at midnight. Reservations 385-4131 or our extra line 383-4132.

FISHING FOR EVERYONE—Oak Bay Marina, 386-3445. Rental boats, modern fleet, new motors, rental rods. Salmon fishing, Oak Bay Guide Service, de luxe fleet of charter boats, expert guides, free coffee, bait and tackle. Group sports fishing Mv. Lakewood every day, 9 a.m. and 1:30 p.m.—3½-hour trip. Fishing, $4.35; Sightseeing, $2.85.

FABLE COTTAGE—Dreamhouse Hideaway becomes visitors delight! Take advantage of this rare opportunity to visit one of the world's most unusual homes. Situated on beautiful Cordova Bay just off Highway 17, a few minutes from city centre. Open daily 10 a.m to dusk. Guided tours.

UNDERSEA GARDENS—See the beautiful and mysterious world on the ocean floor through windows under the sea. Over 3,000 marine creatures in their natural ocean habitat. Special scuba diving show every half-hour! Octopus, sea flowers, 9 a.m. to 10 p.m. daily. Oak Bay Marina.

WOODED WONDERLAND. Now open. See over 60 fabulous story-book characters come to life in this enchanting forest setting. It's one of Victoria's favorite family attractions. Look for Humpty-Dumpty 6 miles from Victoria along the Pat Bay Highway (Highway 17.

OPENS SATURDAY, JULY 6—British Music Hall—On stage, Jerry Gosley's famous Smile Show, Langham Court Theatre. Fun for all the family. Nightly, 8:30; two shows Saturday, 6 p.m. and 9 p.m. Reservations recommended at theatre from 1 p.m. or telephone 384-2142.

RED LION INN—Cabaret features two floor shows nightly. Dinner show, 8:30; late night show, 12:30—Monday through Saturday—featuring tonight, Barry Niccolls. Rerservations, 385-3366.

THE OLD FORGE—Two floor shows nightly, dancing 'til 2 a.m. in luxurious surroundings — one of Canada's top night spots. 24-Hour reservation service. Phone 383-8813. Situated at Douglas and Courtney Street.

WATER TOURS—Victoria Harbour and Esquimalt Naval Base. 12 trips daily from 10:30 a.m. Sunset tours, 7:00 and 8:15 p.m. opposite Empress Hotel, 383-4513, 384-7818. 384-7818.

GEM Theatre Sidney

THE MIRISCH CORPORATION PRESENTS
JULIE ANDREWS
MAX VON SYDOW
RICHARD HARRIS
in THE GEORGE ROY HILL-WALTER MIRISCH PRODUCTION of JAMES A MICHENER'S "HAWAII"
TONIGHT at 7:45

TILLICUM OUTDOOR
BOX OFFICE OPENS 8:30
CARTOON AT DUSK
DICK VAN DYKE AS FITZWILLY
PLUS
HOW TO MURDER YOUR WIFE
SLEEP CHECKS AVAILABLE

NOW AT POPULAR PRICES!
ACADEMY AWARD WINNER
Julie Andrews as MILLIE
ROSS HUNTER'S THOROUGHLY MODERN MILLIE
A UNIVERSAL PICTURE • TECHNICOLOR
PLEASE NOTE TIMES
6:40 and 9:05
Saturday Matinee, 1:30
OAK BAY
2184 OAK BAY AVE
592-2442
Adults ... $1.50
Students ... $1.00
Sr. Age ... $1.00
Children ... 75c

AN OPEN LETTER TO VICTORIANS

Dear Movie-Goer:

"THE GRADUATE" has now been playing for 14 weeks and to crowds of happily entertained people. The response to this film has been the same here as it is across Canada and the United States. Some people have been back to see it three and four times. It is truly a commentary on our way of life.

When I advertised that crowds demanded another week of this fine film, it was because the people kept coming and the lineups kept forming.

It is because of this that I am pleased to announce a 13th EXCITING AND RECORD-BREAKING WEEK for this Academy Award-winning and thoroughly enjoyable motion picture "THE GRADUATE".

Sincerely yours,
Barney Simmons
Manager.

THE GRADUATE
TWO SHOWS NIGHTLY, 7 p.m.—9 p.m. Technicolor Panavision
FOX Cinema

Entertainment Nightly
LULU-BELLE and KEN PEAKER
Gay Nineties Spare Rib House
World Famous Spare Ribs
CHERRY BANK HOTEL
Where Ken Peaker Plays Nightly
825 BURDETT 385-5380

BEBE EVERSFIELD

Bebe, choreographer, designer and director of the Butchart Gardens' sparkling stage review "JUST FOR FUN", hails from New Zealand and spent her theatrical career in London, England. Studying classical ballet under many of the great teachers of Europe, at the age of fourteen she became ballerina of the Kyoshi Russian Ballet until a foot injury resulted in a change to less demanding musical comedy. Two years in leading roles in productions at His Majesty's Theatre, London, were followed by film work. Bebe has had wide teaching and lecturing experience across Canada. Since opening the Victoria School of Theatrical Arts and being acclaimed Victoria's own choreographer, she decided to make this city her home. Bebe has been associated with the Butchart Gardens Sunset Shows for the past six years.

Enjoy Anytime
Tom Jones
"Special Dinner Deal"
GRILLED CHOP
BAKED CHICKEN · DEEP FRIED PRAWN
FRENCH FRIES & SWEETENED CRAB APPLE
at the COLONY
DOUGLAS at HILLSIDE
Colony Motor Inn

AJ
DINING or DANCING or Both
A.J.'s
See the truth about A.J.'s in the Entertainment Guide

"FREEDOM IS"
An evening of two one-act plays.
June 26-29, July 1-6 — $1.50
Phoenix Theatre 477-4821

NOW OPEN FOR THE SEASON
DEEP COVE CHALET
DINING ROOM
• Luncheons
• Teas
• Dinners
Open from 12 Noon daily, Wednesday through Sunday (Closed Monday and Tuesday).
Information and Reservations phone 656-3541

THE 5TH CORD
OPENS TONIGHT
And Every Wed., Fri. and Sunday Night
1037 VIEW ST., CLUB TANGO, Downstairs — 8:00 - 12:00
Music by the "STATE OF TIME"
Light Show
Brass Casual
Gen. Adm. $1.50 P.P.
This Week $1.00 P.P.

CRYSTAL GARDEN
PUBLIC SWIMMING
WEDNESDAY
1:00 - 5:00 Public
7:00 - 9:00 Public

Live Entertainment
DANCING NIGHTLY
The naughty comedy team of
DIANNE and LEE
'til 2 a.m.
July 1 - 6
DANCING TO THE FOUNDRY BRASS
2 Shows Nightly
Weekdays 11:00 p.m. 1:00 a.m.
Saturday midnight and 10:00 p.m.
The Old FORGE
Strathcona Hotel, Douglas and Courtney Streets

The Old Innkeeper Ken Hole Presents

BARRY NICCOLLS
Summer Floor Show
Times 8:30 and 12:30
with the
IRV LANG QUARTET
AND
BRIAN ANDERSON
Dinner, 5:30 p.m.
Dancing, 8:30 p.m.
RED LION INN
Reservations, 385-3366
(Div. of D.M.D.)

HELD OVER! FOR A
SECOND FUN-FILLED WEEK!
The Bride had 8 Boys and Girls
The Groom had 10 Boys and Girls
Their wedding night set new attendance records
Yours, Mine and OURS

LUCILLE BALL
HENRY FONDA
VAN JOHNSON
COLOR by DeLuxe
EVENING 7:00 and 9:00
Sat. Matinee 1:00 and 3:00
Coronet
856 Yates 383-6114

Victoria's Finest Entertainment!
WILLIAM CLIFF VINCE
HOLDEN-ROBERTSON-EDWARDS
"THE DEVILS' BRIGADE"
COLOR
OLDEON
Extra! Rolling Down the Rhine
Doors 1 p.m. Feat. 1:23, 3:33 6:23, 8:33, Last comp. show 8:00 p.m.
730 Yates St. 383-6113 Golden Age 50c till 5 p.m.

THE FINEST OF FAMILY ENTERTAINMENT!
WALT DISNEY ....
THE ONE AND ONLY, GENUINE, ORIGINAL FAMILY BAND
TECHNICOLOR
WALT DISNEY'S THREE LITTLE PIGS
Feature 1:00, 3:05, 5:10, 7:15, 9:20
Last comp. show 9:05
Doors 12:45 Daily
CHILDREN 50c ALL DAY
CAPITOL
848 YATES ST. 384-4251

Jack Lemmon and Walter Matthau are The Odd Couple
ROYAL
805 BROUGHTON ST. 383-4192
Feature starts at 1:07, 3:07, 5:07, 7:07, 9:10.
Last complete show 8:55.
Golden Age 50c to 2 p.m.

TWO SHOWS DAILY AT 2 P.M. AND 8 P.M.
"★★★★ HIGHEST RATING!"
—Wanda Hale, N.Y. Daily News
"Will charm the pants off you!"
—Liz Smith, Cosmopolitan Magazine
20th Century-Fox presents
DOCTOR DOLITTLE
COLOR
ALL SEATS RESERVED
Box office daily from noon
EVEN., All seats $2.50
MATS., All seats $1.50
HAIDA
806 Yates St. 383-6318

There's more for YOU DOWNTOWN

EATON'S

GREAT JULY SALE

STARTS WEDNESDAY!

A savings spree the whole family can get in on! Designed to make the most of your budget. From furnishings for the home to outfits for the children, a new ensemble for you or something for the man of the house . . . you'll find it during this value-packed savings event! It's a mid-Summer stock-up-on-everything sale to set you up for the rest of the year. Check the Eaton ads daily for featured specials and save!

9 o'Clock Specials

ON SALE WEDNESDAY ONLY!
PERSONAL SHOPPING ONLY, PLEASE
Items on Sale From 9 a.m. to 10 a.m. If Quantities Last!

Spice Racks

Reg. 3.50 Attractive and functional wooden spice racks for the kitchen. Single shelf style with six shaker-top bottles.
9 o'Clock Special, each 97c

Housewares, Lower Main Floor

54" Woollens

Ord. 3.29. An all-wool flannel in dress weight . . . to start you sewing for Fall. Choose from red, turquoise, royal or brown.
9 o'Clock Special, yard 1.99

Fashion Fabrics, Third Floor

"Right Guard" Deodorant

Reg. 2.20. An Aerosol spray deodorant that's just the thing for the whole family. Comes in money-saving 13-oz. size.
9 o'Clock Special, each 1.47

Toiletries, Main Floor

Noxzema Skin Cream

Reg. 1.89. A soothing way to stay beautiful, from Noxzema. Cream and ointment in a creamy rich combination. Comes in 14-oz. jar.
9 o'Clock Special, each 1.37

Toiletries, Main Floor

"Sucaryl" Sweetener

Reg. 3.99. A non-calorie sweetener in tablet form. Helps weight watchers keep pounds away without sacrificing enjoyment. Bottles of 1000 tablets. **Limit 3 to a customer.** **9 o'Clock Special, each** 2.97

Pharmacy, Main Floor

TecoMaster ¼" Drill

Reg. 39.95. Versatile two-speed drill. Low speed is 1800 rpm, high, no-load speed is 2200 rpm. Features ball and oil impregnated bearings.
9 o'Clock Special, each 19.97

Power Tools, Lower Main Floor

Emu Jeunesse Yarn

Reg. 65c. A blend of cotton and linen. For summer shells, dresses and sweaters. Natural, blue, pink, navy, green, straw or white. Approx. 1-oz. ball
9 o'Clock Special, each 33c

Wools, Third Floor

Junior Ensembles

Reg. 24.99. Dress and coat ensembles at special savings. Solid and striped cottons. Wear them together . . . or separately. Fashion colours. Sizes 5 to 15. Shop early!
9 o'Clock Special, each 10.99

Junior Dresses, Fashion Floor

Women's Mule Slippers

Reg. 1.48. Save half the price on these comfortable mules. Striped fabric mules with foam cushion soles. Sizes S.M.L.
9 o'Clock Special, pair 74c

Shoes, Floor of Fashion

Garter Belts

Reg. 2.00. Stock your foundation wardrobe at this low, low price! These are white brocaded cotton. Choose from waist sizes 24" to 30".
9 o'Clock Special, each 99c

Foundations, Floor of Fashion

Boys' Jeans

You'll want several pair at this low price! Durable denim boys' jeans styled in half-boxer style. Navy only. Sizes 8 to 12 in the group.
9 o'Clock Special, pair 99c

Boys' Wear, Third Floor

Salmon "Flashtail" Flies

Reg. 1.25. The avid fisherman will want to be first in line for this savings! Choose from a good assortment. **Limit of 3 to a customer.**
9 o'Clock Special, each 89c

Sporting Goods, Main Floor, Home Furnishings Building

Dunlop "65" Golf Balls

Reg. 1.25. A value the ardent golfer won't want to pass up. These are top quality, rugged wearing golf balls. **Limit of 6 to a customer.**
9 o'Clock Special, each 89c

Sporting Goods, Main Floor, Home Furnishings Building

Bissell Rug Shampooer

Reg. 10.95. Make your rugs look new again . . . and save! This Bissell shampooer has nylon bristles, positive fluid control and is lightweight.
9 o'Clock Special, each 6.99

Floor Care Accessories, Main Floor, Home Furnishings Building

Seamless Mesh Nylons

Reg. 39c. Top quality dress sheer seamless mesh nylons to stock your hosiery collection for months to come. Popular shades of tender beige and burnt sugar. Sizes 9½ to 11. **Limit of 6 to a customer.**
9 o'Clock Special, pair 29c

Hosiery, Main Floor

Oxford Cloth Shirts

The cool, casual styling of the shirt . . . ready to team with shorts, shirts, slims for summer. Short sleeves, button-down or round collar. White, yellow, pink, blue. Sizes 10 to 18 collectively.
9 o'Clock Special, each 1.59

Sportswear, Main Floor

Potted Fuchsias

Brightly blooming fuschias in 3" pots. Each plant is well budded and ready to bloom. Many varieties to choose from.
9 o'Clock Special, each 39c

Garden Shop, Main Floor, Home Furnishings Building

Bikini Swimsuits

Reg. 5.99. Fashionable two-piece bikinis in assorted prints and plaids. Choose from colours of pink, blue or green. Sizes 8, 10 and 12 in the group.
9 o'Clock Special, each 2.99

Sportswear, Main Floor

Men's Hose

Reg. 1.50. Stock up now and save! These hose are wool and nylon blend. Come in sizes 11, 11½ and 12. **Limit of 3 pair per customer.**
9 o'Clock Special, pair 69c

Men's Wear, Main Floor

35 mm. Colour Slide Film

Reg. 3.35. Canachrome colour slide film at savings . . . so you can capture summer on film. Includes processing. **Limit of 2 rolls per customer.**
9 o'Clock Special, each 2.19

Cameras, Main Floor

Viking De Luxe Iron

Reg. 15.50. Steam and dry iron with 17 steam vents. 1100 watts. White handle. Model 10230.
9 o'Clock Special, each 11.99

Small Appliances, Main Floor, Home Furnishings Building

White Heather Candy Mix

Reg. 98c. A delicious mixture of toffee and chocolate priced to save! Shop early. **9 o'Clock Special, each** 69c

Candies, Main Floor

Paper Plates

Reg. 89c. Just the thing for picnics . . . these plastic coated 9" paper plates. Come in packages of 30 plates each. Stock up for the summer season.
9 o'Clock Special, each 59c

Stationery, Main Floor

Nude Heel Nylons

Reg. 69c Stock up on these sheer heeled hose and set off your open-backed shoes. Colours of tender beige, burnt sugar and taupe. Sizes 8½ to 11. **Limit 6 pair to a customer.**
9 o'Clock Special, pair 27c

Downstairs Budget Store, Lower Main Floor

Young Men's Sport Shirts

Crisp cotton broadcloth shaped into current style sport shirts for young men. Regular or button-down collars, choose from short or long sleeves. Assorted colours. S.M.L. collectively. **Limit of 3 per customer.**
9 o'Clock Special, each 87c

Downstairs Budget Store, Lower Main Floor

Girls' Swimsuits

Reg. 2.99. Long wearing stretch nylon styled in two piece bathing suits for girls. Choose red with white or blue with white. Sizes 8 to 14. **Limit 2 per customer.**
9 o'Clock Special, each 1.77

Downstairs Budget Store, Lower Main Floor

Ecru Lining

Rejuvenate your old, tired-looking draperies and save! This good quality drapery lining comes in 45" to 48" widths.
9 o'Clock Special, yd. 67c

Draperies, Second Floor, Home Furnishings Building

Colonial Ladder-Back Chair

Reg. 24.50. This chair is quality built for years of service. Use it in the dining room or as an extra chair. Warm, mellow finish.
9 o'Clock Special, each 12.25

Furniture, Second Floor, Home Furnishings Building

Sudden Beauty Hair Spray

Reg. 1.19. The hair spray that holds your hair without that sticky film. Comes in "Regular Hold" only. 16 oz. tin.
9 o'Clock Special, each 77c

Toiletries, Main Floor

3-Position Chaise Lounge

Sturdy aluminum frame with Saran webbing, in colours of yellow or green with white. **Limited quantity.**
9 o'Clock Special, each 7.47

Warehouse Bargain Centre, 740 View Street

Downstairs Budget Store . . . First Day Features

Teen Dresses

Reg. 19.98 to 24.98. An assortment of better quality dresses. You'll find voiles, lace, linen fabrics in the group. Many shapes and styles—long or short sleeves. Sizes 5 to 16.
Sale, each 10.97

Boys' Pants

Tailored for rugged treatment . . . these pants for boys come in half boxer style. Permanent Press so they never need ironing. Blue, green, brown or gold. Size 4 to 6x.
Sale, each 2.37

Girls' Skirts

Currently on the fashion scene for girls . . . these skirts are A-line style with self-belts. Choose from a colourful assortment of prints in linen-like cotton. Sizes 7 to 14. **Sale, each** 2.97

Women's Sandals

Reg. 4.99. Ever popular Italian style sandals for women . . . now priced at savings. Leather uppers and soles. Assorted styles to pick from in beige or brown. Sizes 5 to 9. **Sale, pair** 3.97

Boys' Squall Jackets

Reg. 5.99. Lightweight nylon styled with zippered front, pockets and drawstring hood concealed under collar. Bottom is drawstring finished. Comes in orange, maroon or tan. Sizes S.M.L.
Sale, each 3.97

Boys' Polo Shirts

Reg. 2.99. Short-sleeved cotton knit shirts styled with regular collars and 3-button closing. Choose from colours of green, navy blue, orange or maroon. Sizes 8-14.
Sale, each 1.97

Men's Walking Shorts

Reg. 5.99. Durable cotton shorts with permanent press finish. Styled with adjustable elastic waistband and four pockets. Colours of brown, olive and dark tan to choose from. Waist sizes 30 to 40.
Sale, pair 3.97

Women's Millinery

Reg. 5.99 to 8.98. Styled to top an ensemble in style! Choose from straws and florals . . . some felts in pastel shades. Pick from black, navy, brown or white.
Sale, each 3.97

Women's Shells

Reg. 2.98. Teammates for your summer shorts, slims . . . these sleeveless cotton knit shells are styled with back neck zipper. Choose from pastel shades of pink, blue or green. Sizes S.M.L. **Sale, each** 1.27

Girls' Jeans

10 oz. Sanforized denim in these rider style jeans for girls. Styled with front zipper. Colours of wine, green or gold. Sizes 7 to 14 in the group.
Sale, pair 2.97

Bedspreads

Reg. 12.95. Quilted floral top with plain drop flounce . . . floral patterned top comes in gold, blue or rose.
Single bed size. **Sale, each** 7.47

Towels (Substandards)

Stock your linen closet . . . snap up savings now on these slightly substandard towels and facecloths. Cotton terry in stripes. Towels are size 20"x40".
Sale, each 77c

Matching Facecloths—Sale, each 17c

Bath Mats (substandards)

These bath mats are heavy duty cotton terry . . . with slight manufacturer's defects which should not alter their long wear. Size 21"x31". White and pink.
Sale, each 1.57

Mattress Pads

Give your mattress longer life . . . protect it with one of these sale priced mattress pads of quilted white cotton. Completely elasticized skirt around underside.

Sale, Size 39"x76", 4.77 **Sale,** Size 54"x76", 5.87

Men's T-Shirts

Long-wearing combed interlock cotton T-shirts for men. Styled with crew neck. White only. Choose from sizes S.M. and L.
Sale 2 for 1.47

Young Men's Shirts

Sporty Oxford cloth shirts for young men. Long sleeves, button-down collar, patch pockets, extra long shirt tails. Blue, green or brown. Sizes S.M.L.
Sale, each 2.97

Men's Socks (Substandards)

Cushion soled stretch style socks in nylon and wool blend for men. Styled for long wear, slight defects should not shorten their wearing qualities. Black, grey, blue or white. Sizes 10 to 12.
Sale, pair 77c, 3 for 2.17

Phone Eaton's BUY-LINE 388-4373! Don't Miss the Values!

It's the fast, convenient way to shop for all of Eaton's Great July Sale Days savings!

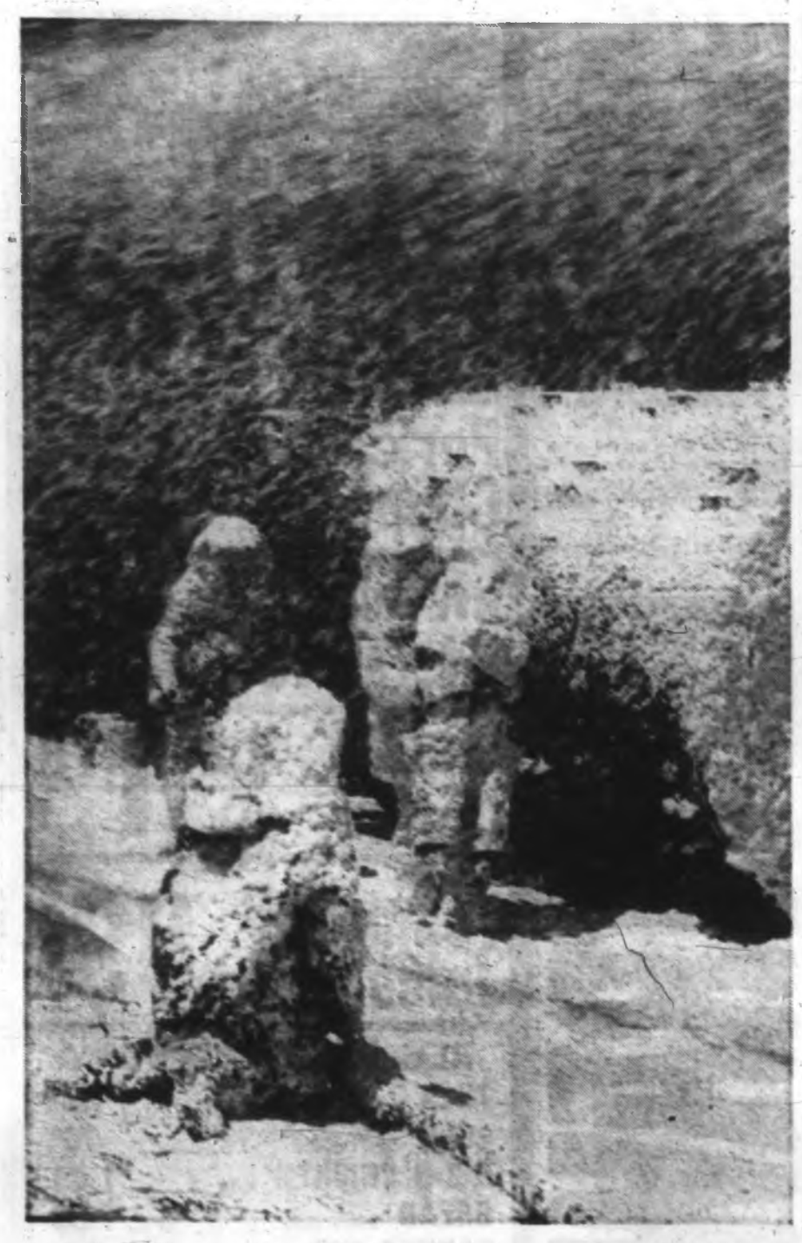

WHILE AREA SIZZLED, there was a blizzard at Patricia Bay airport. Special rescue course for Canadian Forces firefighters pits man and foam against fire to make an Arctic-like scene. Three trainees become instant snowmen after being caught in main jet stream of foam — (Canadian Forces)

Apart from 'Lobsters' Most Enjoyed Hot Day

The hot sun that has baked Victoria over the last few days sent at least four persons to hospital.

They are the unluckiest of hundreds of sunbathers who received more than a gentle tan — they are the few victims of serious sunburning.

Royal Jubilee Hospital emergency ward reported treating four bad sunburn cases, including a baby and a man with a burned foot, on Dominion Day alone. St. Joseph's said it had given advice on what to do for serious sunburns to several people who phoned in.

Temperatures were up in the mid-80s at most Island spots over the holiday and Tuesday.

But in and out of the water — swimmers, fishermen, and brave hearts who ventured out into the brisk breeze in sailboats — all were well done after a few hours under the sun.

A high of 80 and low of 60 is predicted for today, with the heat wave tapering off over the next few days.

And of course, more sunburns for the unwary.

Four-Pronged Program

Victoria Moves On Youth Front

By A. H. MURPHY

Victoria's four-pronged program to give young people guidance, a voice in community affairs and help in finding constructive outlets for their energy, got into motion Tuesday.

Member of the Victoria police commission set up a two-man youth detail which will be the nucleus of a larger unit designed to shift police emphasis away from correction and punishment and toward prevention and guidance.

The YM-YWCA has appointed a full-time social worker who is already in the field and doing groundwork in reaching Victoria youth roups.

MONTREAL MAN

A Montreal man has been selected and appointed to work with the Boys Club of Victoria in another facet of youth work. He is not in Victoria now but will arrive soon.

The civic administration's new look at itself in relation to youth was hearlded at the beginning of the year by Mayor Hugh Stephen's inaugural speech.

Encouraged by the unprecedented success of the March for Millions, held late in 1967 and organized and adminstered by young people alone, the mayor said he was certain if direction and help were given to youthful Victorians, they could solve their own problems.

NEW COMMITTEE

He announced formation of a new city council committee under the leadership of Ald. Clyde Savage. Its primary duty would be to act as a catalyst for all youth programs and an intermediary between young people and city council.

The mayor also announced formation of the police detail and that the YM-YWCA and the Boys Club would play a big part in the projects.

The amount of $15,000 was allocated in the 1968 police department budget for training and, at a later meeting of city council, $18,000 was earmarked for wages for two qualified people to act for the "Y" and the Boys Club.

BOTH INTERESTED

The police commission Tuesday confirmed the appointment of Constable G. F. Galbraith and Constable D. E. M. Wilson as members of the youth detail.

Chief J. F. Gregory said both young men were interested and experienced in dealing with young people. On return from their annual holidays they will be sent to Vancouver for a month to work with the police youth detail there.

Chief Gregory added the detail here would be ready to go into action before school began in the autumn.

SAME RANK

Both men hold the rank of first class constable. Constable Galbraith has been with the Victoria department for five years after 8½ years with the RCAF.

The father of five, Constable Galbraith was educated at Victoria West school and Victoria High school. He attended the Vancouver police training academy.

Constable Wilson has been with the department for 5½ years and completed his schooling in Victoria. He led his class at the Vancouver police training academy and is at present on annual leave in Williamsport, Pa., where he is attending a Little League umpires school.

TO VANCOUVER

Chief J. F. Gregory said both men will go to Vancouver where they will work with that city's youth liaison detail or "familiarization and instruction."

"The object of the youth liaison detail will be to counsel youth and to prevent crime," Chief Gregory said. "They will operate as policemen in uniform."

James A. McConnell, managing director of the "Y", said Tuesday that John Durkin, 24, of Toronto, had been engaged and was already in the field. He has been active in juvenile court and elsewhere and would use a portion of Centenial United Church as a meeting ground and assembly hall.

YOUNG PEOPLE

Mr. McConnell said Mr. Durkin had done work with young people, delinquent and otherwise, in Toronto, and held a social science degree.

Appointed to work with the Boys' Club of Victoria was Charles Tyler, 26, of Montreal. Club secretary, Ronald Havard said Tuesday Mr. Tyler was somewhere "in transit."

The new man, who also holds a social science degree, had his owns boys' club in Montreal. He will work here in the field, however, Mr. Harvard said.

Galbraith

Wilson

Chatterton, Bonner Help

Pollen Forces Grow

Social Credit is bringing in the big guns Thursday night in its campaign for the July 15 provincial byelection in Oak Bay.

Premier Bennett is the main speaker at the 8 p.m. rally in Oak Bay junior high school, but organizers announced Tuesday that former Conservative MP George Chatterton and former attorney-general Robert Bonner would also speak on behalf of Socred candidate Peter Pollen.

* * *

A party spokesman said the addition of Mr. Chatterton, who was defeated in Esquimalt-Saanich in the recent federal election, reflects the realignment of political forces.

Trade and Industry Minister Waldo Skillings said: "All free enterprisers must get together against the coalition of the Liberals and the NDP."

When nominations close at 1 p.m. today, the byelection in Oak Bay is expected to be confirmed as a contest between Mr. Pollen for Social Credit and Liberal candidate Allen Cox. Earlier, both the NDP and local Conservatives said they wouldn't run candidates. The Tory local executive said it would support Mr. Pollen.

* * *

Mr. Pollen hit at the Liberal—NDP issue Tuesday and demanded that his opponent answer three questions," "with no further evasions."

"What is his stand on Bill 33?

—Jim Ryan

Peter Pollen, David Skillings file nomination with Kenneth Murphy.

"Does he repudiate his party's stand? They voted 100 per cent against it.

"Will he repudiate the NDP-Liberal alignment?"

Mr. Pollen said Mr. Cox had evaded these questions.

* * *

Mr. Pollen said the three questions were the meat and substance of the July 15 byelection.

"How can he, as a Liberal, accept anti-free-enterprise NDP support when his party espouses free enterprise?" asked Mr. Pollen.

"I would like to hear a concrete answer to each of these fundamental questions: yes or no — is he for Bill 33? Yes or no — does he repudiate NDP-socialist-Liberal alignment? Yes or no — is he for free enterprise?"

* * *

Mr. Pollen said for the rest of the week he would be personally canvassing the Oak Bay area, and on Saturday he would visit Oak Bay businessmen in their offices.

Mr. Pollen said earlier Tuesday:

"I welcome all votes from all voters of our constituency who realize more clearly now that the issue . . . is genuine Social Credit free enterprise versus those who want to defeat this good government at any cost.

* * *

"The great riding of Oak Bay has always been strongly free enterprise and business-minded," he said. "I know the voters in this area want to be represented by a free enterprise member in our legislature. That is why I am running."

Since Socreds came into power in 1952, Oak Bay has been represented by Liberal members.

Oak Bay returning officer Kenneth Murphy said a total of 22,526 persons are eligible to vote in this byelection. This is an increase of almost 3,000 over the voter's list in the 1966 provincial general election.

* * *

Mr. Murphy said he was still seeking deputy returning officers and polls clerks to man the 82 polls on voting day.

Mr. Murphy said 20 to 30 people were still needed. The job involves a full day's work on July 15, and the pay is $18 for polllerks and $22 for deputy returning officers.

He said applications should be made to the returning office at 1632 Yale Street, 382-7269, perferably this week.

The workers chosen must be on the provincial voters' list for Oak Bay riding.

Health Board Chief

Sea Method Backed

Dr. J. L. M. Whitbread moved in solidity Tuesday behind the principle of dumping sewage at sea, when the 1967 report of the Greater Victoria Metropolitan Board of Health was released. (See also Page 30.)

In the face of a recent statement by provincial Health Minister Ralph Loffmark that he would oppose the dumping of raw sewage into the sea, the senior medical officer of the board said there was no other practical way to get rid of 6,350,000 gallons a day.

HEALTH HAZARD

"The application of between 5,000,000 and 10,000,00 gallons a day to any of our existing land areas would create a health hazard far in excess of any of those existing at present," the report states.

The Whitbread contention also opposes the stand taken by the Victoria Medical Society, which supported Mr. Loffmark.

Dr. Whitbread maintained that if sewage was ground up and released 1,000 feet or more out at sea and at a depth of 12 feet or more, there was no danger.

It would be diluted by billions of gallons of sea water, the report contended, and bacteria would not survive at a distance of 65 feet from the outfall and certainly not until they reached the surface.

ONLY METHOD

If the solids were not ground up before being discharged, Dr. Whitbread added, there was a good possibility of them rising to the surface and being carried back to the beaches by changing winds and tides.

"However, it goes without saying that at least in the existing problem areas, the gallonage of effluent to be discharged each day is so great that disposal at sea is the only possible method," the report said.

The report said air pollution was reduced during 1967, when all beehive burners in the district ceased to operate. One plant was still creating a problem, but, generally, pollution was less.

STOP BURNING

Next preventive step, the report urged, would be to stop burning at garbage dumps and, eventually, prohibit all burning of garbage and refuse in residential areas.

There was a total of 2,043 deaths during the year, with heart disease the big killer at 795 deaths.

The incidence of infectious hepatitis was up to 271 from 143 in 1966, and there was an increase in streptococcal sore throat.

WATERS POSTED

The incidence of hepatitis was higher in the Gorge district, the report observed, and for that reason, part of Portage Inlet and the Gorge were posted as unfit for swimming.

The venereal disease total dropped from 222 in 1966 to 128 in 1967.

Seen In Passing

Pauline Shafoval at the till . . . (Proprietor of a general store, she lives at 3100 Jacklin Road. Her hobby is gardening.) . . . **George Todd** being bitten by a friendly lizard . . . **Eric Coles** playing softball . . . **Jim Parsons** using an electric razor for the first time . . . **David Rigg** coming home from the Bugaboo Mountains . . . **Andrew McGregor** trying to find time to work in his garden . . . **Myrna Christleans** and family visiting her hometown . . . **Bill Lang** trying to think of mowing the lawn as fun, fun, fun . . . **Linda Powell** learning to swim.

Pauline

LIEUTENANT - GOVERNOR Nicholson chats on Government House steps with five-year-old Gregory Bennett, grandson of Premier Bennett.—(Jim Ryan)

Lieutenant-Governor Installed

Maritimers Take Charge

Two former holders of the office watched while John Robert Nicholson was sworn in at a brief ceremony Tuesday morning as the 21st lieutenant-governor of British Columbia.

* * *

Mr. Nicholson, 66, was sworn in by B.C. Chief Justice H. W. Davey. He first took the oath of allegiance, then the oath of office, and finally was presented with the Great Seal of the province which he turned over to Provincial Secretary Wesley Black.

Looking on were former lieutenants-governor Clarence Wallace and George Pearkes.

Premier Bennett, the first among those present to congratulate the new lieutenant-governor who was appointed last Friday by Prime Minister Trudeau, said: "It is my duty as premier to congratulate you, Your Honor, and offer you the complete co-operation of my government."

Then the premier added: "It's nice to have another New Brunswicker in Government House."

There were five other provincial cabinet ministers present for the swearing-in ceremony and among other guests was Chancellor R. B. Wilson of the University of Victoria.

* * *

Later Mr. Bennett told reporters that since Social Credit took power 16 years ago he has had "four bosses" in Government House and always enjoyed the very closest co-operation. He added: "I think it is the first time in history that a premier of the province of B.C. and the lieutenant-governor are from New Brunswick.

* * *

"I am looking forward to a very happy and constructive period during which the new lieutenant-governor will occupy this beautiful house, the finest Government House in all Canada."

Even Confucius Says Age 70 Only Start to I Ching Study

By EILEEN LEAROYD

There is something very calm and sweet about Darlene Choquette.

She is a pretty auburn-haired girl who makes sand-candles at the Singing Sands at Long Beach, and each morning in the quiet of her cabin beside the sea, she throws yarrow stalks before beginning the day.

She practises I Ching.

★ ★ ★

I hope Lao-Tze and others will forgive me if I fail to describe I Ching properly. However I take heart in the fact that Darlene says, "Confucious began practising I Ching at the age of 70 because he felt he was not wise enough to understand it before."

The point about I Ching (pronounced Eee Ching) in this year of 1968 is, that a lot of people are apparently reading about it, and doing it.

The I Ching, or Book of Changes has been translated into English by Cary Baynes and is a kind of oracle or divine revelation that has been in use for over 3,000 years.

The eminent Dr. C. G. Jung thinks highly of it, and writes the foreword to the new translation.

★ ★ ★

In brief he says that energy has been, is and always will be; that time, space and causation is not an abstraction but a concrete continuum which "Contains qualities or basic conditions manifesting themselves simultaneously in various places in such a way as not to be explained by causal parallelism."

He goes on to say that astrology for example is based on a purely conceptual time-system. "Whatever is born or done in this moment of time has the quality of this moment of time," whereas I Ching takes change into account.

—William E. John

Darlene studies I Ching stalks

When Darlene practises I Ching, she throws stalks of yarrow that she collected and dried herself. Sometimes when she is in a hurry (which is rarely) she will throw coins. But the stalks are part of a leisurely ritual, like properly preparing tea and serving it gracefully.

She throws stalks in hexagrams, a method based on sheer chance, then consults I Ching for specific answers to specific questions.

★ ★ ★

The answers are based on identical problems and perfect solutions solved in China long past.

According to Darlene there are 64 hexagrams, or 64 basic situations or problems. The hexagram you throw (a reply to a question) is the key to the solution.

Jung thinks that part of the I Ching's value is in the way the user interprets his answer for as in interpretation of dreams in psychoanalysis, the book "gives you back your unconscious."

If the hexagram you throw shows the aspect of change, there will be two or even three answers instead of one.

Let's suppose that you are consulting I Ching, and using coins.

If you throw three coins (all the time thinking about the solution) you will get one of four combinations. You start from the bottom and six tosses give you a hexagram. Reading it (using a chart at the back of the book) you find a situation and possibly a situation it is changing into. The answers come in lines, in images and in judgments.

★ ★ ★

Darlene admits I Ching is enormously complicated.

The seasons are taken into consideration. So in the Yin (receptive, feminine) and the Yang (complimentary opposites). So is earth, man and heaven.

"But it represents the purest of Chinese thinking. It influenced both Taoism and Confucianism. It is not really a parlor game but something that influenced Chinese thinking for centuries.

"Its full of good advice, solid wisdom and its answers are surprisingly acute. Quite often its pointedness is positively eerie."

As Jung says, "It is amazing that the thing of the time-moment becomes legible by means of the hexagram of the I Ching. The moment of birth corresponds to the stalks that are thrown, the constellation to the hexagram and the astrological interpretation corresponds to the text allocated to the hexagram."

★ ★ ★

There are more than hexagrams to I Ching. There are also Trigrams and Houses. For example the eight - primary Trigrams are Creative, Receptive, Arousing, Keeping Still, Abysmal, Clinging, Joyous and Gentle.

One begins to see that it is a life-time study as with each turn of the pages complications pile up.

It is perhaps no wonder that Confucious waited until he was 70.

Sitting and listening to the young candle-maker is pleasant and intriguing. One can visualize her sitting in her cabin by the sea, studying the ancient Book of Changes and bringing its wise and beautiful words into her own life.

★ ★ ★

Who would have thought the venerable words out of a dim but illuminated past would bear concrete fruit in Victoria?—but Darlene mentioned in passing that a local night-club takes its name from I Ching.

It is the Nine in the Fifth Place. That is a hexagram which means a roof and people and a place to gather together.

It's evident people are reading I Ching.

Clubs and Societies

Junior League Adds $18,600

Mrs. T. Lunt was installed as president of the Queen Alexander Solarium Junior League at the 25th annual dinner meeting in the Ingraham Hotel.

Other officers are Mrs. R. Waters, vice-president; Mrs. N. Sandher, corresponding secretary; Mrs. A. Chatten, recording secretary; Mrs. J. Crockett, treasurer; Mrs. R. Nickles, publicity; Mrs. B. Bertoia, membership; Mrs. D. Noth, board representative.

A cheque in the amount of $18,600 was presented to Lieut.-Col. C. W. King, president of the board of directors of the Solarium. Lieut-Col. King turned the cheque over to the administrator of the Solarium, John S. Holdstock.

The money is to be used for general maintenance of the Solarium and represents the total amount earned by the 37 members of the Junior League Sept. 1967 to June.

Mrs. R. Lindsay presented retiring president, Mrs. B. Bertoia, with a gavel pin.

□

GARDEN PARTY

The spacious grounds at Glenlyon School on Beach Drive was the setting Saturday afternoon for the annual garden party and bake sale arranged by the Women's Guild groups of St. Andrew's Presbyterian Church.

Mrs. F. W. Hawes, wife of the mayor of Oak Bay, opened the successful affair which realized close to $1,100.

Mrs. J. A. McArthur was general convener.

Pipers of Ian Duncan studio entertained during the afternoon.

Mrs. P. A. Boldt was tea convenor. She was assisted by Mrs. George Hodge, in charge of kitchen arrangements; Mrs. J. Brayshaw, serving; Mrs. W. C. Pendray, pouring tea; Mrs. A. C. McNeel-Caird, tea hostess.

Mrs. Hugh Reston, Mrs. R. McKinnon, Mrs. W. Gilmore, and Mrs. R. Grant presided at the tea table.

Women's Guild groups in charge of stalls were, home cooking, Royal Oak group; jams, jellies, and candy, James Bay; aprons, Lake Hill, white elephants, South Fairfield; books and garden produce, Senior Hi Young People; pop and ice cream, and light bulbs, Boy Scouts; hat bar and (new) miscellaneous items, Fernwood group.

□

CHRIST CHURCH FETE

The sum of $1,200 was realized at the Christ Church Cathedral garden party held in the church grounds Saturday afternoon.

Mrs. Waldo Skillings opened the annual affair. She was introduced by Dean Brian Whithur. Miss Janice Anderson, Sunday School scholar, presented Mrs. Skillings with a corsage.

Miss Madeline Groos with her guitar and soloist Bill Dyson entertained during the tea hour with folk songs.

Mrs. J. F. English was general convener.

Mrs. R. B. Anderson was convener of the tea room. Hostesses were Mrs. R. Hoult, Mrs. W. Donald, Mrs. J. Murgatroyd. Waiting on tables were Mrs. Fred Rainsford, Mrs. Barbara Thornton, Mrs. Ann Luke, Mrs. Dora Carr, Mrs. Monica Roots, Mrs. V. Dawson, Mrs. A. Toone, Mrs. G. Moore, Mrs. E. W. Caldwell, Mrs. P. Raine, Mrs. M. Courtnall, Mrs. L. Way, Mrs. M. McArthur, and the Misses Shirley Humphries and Jessie Thompson.

Conveners and helpers on various stalls were, Mrs. T. H. Evans, Mrs. E. A. Lawrence, Mrs. R. W. Cornish, Mrs. D. N. Weaver, home cooking; Mrs. E. Hodges, Mrs. A. Mayfield, Mrs. J. A. MacDonald, gifts and aprons; Mrs. F. Bass, Mrs. G. Gilbert, woollens; Mrs. C. Beard, Mrs. M. H. Barry, Mrs. D. Mitchell, Miss Nora Hughes, treasure trove; Mrs. C. T. Risch, treasurer; Miss L. Graham, Hugh Mortimer, Mrs. D. M. Weaver, tickets; David Barlow, Debbie Proudman, Miss Gillian Clarke, Miss J. Ryan, Fred Rainsford, Jeff Bowes, Susan Ball, Susan Rainsford, J. Fossum.

Art Burgess of the YM-YWCA was in charge of the trampoline; Dr. W. C. Horning and Miss Sara Horning were in charge of the garden stall; Mrs. T. Burleigh, Mrs. S. M. Stubb, Mrs. M. R. Fyfe, Mrs. E. M. Whatmough, Mrs. E. V. Latouche, Mrs. J. Gentle, and Mrs. T. Robinson, kitchen and catering; Mrs. Enid M. Webster, publicity.

Gibsons Sechelt Tour
Lv. July 20 — $21.85
This escorted tour leaves our office at 8:00 a.m. to Tsawwassen, thence on to Vancouver through Stanley Park over the Lions' Gate Bridge to West Vancouver—take the ferry to Gibson's Landing and on to Sechelt for lunch. We then return to Gibson's, Roberts Bay, and back to Nanaimo Ferry, over the Island Highway to Victoria, arriving home by 5:00 p.m. Circle tour including four ferries is $23.85.
GEORGE E. WILLIS
850 Broad Street 385-5242
(between Johnson and Yates Streets)

THE FABRIC DOCTOR HAS THE ANSWERS
Question: Are Bonded Fabrics Serviceable?—Mrs. H.F.
Dear Mrs. H.F.: If the bonding is done by a respectable manufacturer, to a proper standard of performance, there is no reason why it cannot be dry cleaned successfully.
However, if the bonding has not been done properly separation of the two fabrics, shrinkage or discoloration may be the result. Unfortunately there is no way that the dry cleaner or the customer can tell the good from the bad.
The Fabric Doctor
SEND ALL YOUR CLEANING WITH CONFIDENCE TO
NU-WAY CLEANERS
Winner of Four International Awards
Drive-in plants, 430 William Street—1300 Cedar Hill X Road
Pick-up, 382-4508
● Dry Cleaning ● Shirt Laundry ● Fur Storage

TWO MAYNARDS AUCTIONS
Tomorrow — 10 a.m. and 7:30 p.m.
See Today's Paper For Details

Montague BRIDGMAN Ltd.
China - Crystal - Gifts
911 Government St. Phone EV 3-5313

STRAWBERRIES
preserve this summer's fresh fruit goodness for next winter—with Certo
CERTO CRYSTALS
Complete instructions accompany each Certo bottle and package.

WELLBURN'S
PANDORA AT COOK ST.
Save more!
Prime Rib Roast lb. 79c
Pork Chops CENTRE CUT 69c
FIVE ROSES FLOUR 20 lbs. 1.29
Instant Coffee M.J.B. 10-oz. 1.19
AYLMER Tomato Juice 48-oz. 3 for 89c
REG. PRICE EVERYDAY
MILK 3-Qt. Ctn. Homo 82¢
MILK 3-Qt. Ctn. 2% 76¢
B-B-Q CHICKEN Each $1.49
BREAD Fresh daily 6 for 1.00
CANNED POP 10 for 89¢
King size FAB 5 LBS. 99c
SWANSON TV Dinners 39c
MAC AND CHEESE BEANS AND FRANKS, ETC.
NEW LOCAL Potatoes 10 lbs. 59c
BLACK DIAMOND "HI 'N LO" CHEESE 2 lb. block 99c
ROMPER DOG FOOD 10 tins for 89c
We Reserve the Right to Limit Quantities
WELLBURN'S
PANDORA AT COOK
OPEN THURSDAY AND FRIDAY 'TIL 9 P.M.
Newspaper Advertising Offers You ADDED SALES PUNCH!

Soak away tension
Just pour a ½ lb. package of Cow Brand Baking Soda into a tub of warm water. Lie back lazily and relax. Excellent for relieving sunburn, hives and itching skin.
COW BRAND BAKING SODA

NOW—at all 3 MARGO BEAUTY STUDIOS
PERMANENT WAVE SALE
(We have been accused of discrimination because we recently had a sale at our Mayfair Salon only!)
'TILL JULY 22ND ONLY
Lovely, natural looking permanent waves are offered at GREATLY REDUCED PRICES, at ALL THREE convenient locations.
For a Summer Free from Hair Care Problems, Make an Appointment Now at the MARGO BEAUTY STUDIO Most Convenient to You
MISS SHARI Mayfair
MISS LORRAINE Mayfair
MISS VICKY Cadboro Village
MISS KAREN Cadboro Village
MISS SANDI Mayfair
MISS LILY Mayfair
MISS GAYLE Shelbourne
MISS SOPHIE Shelbourne
MISS KERRY Shelbourne
MARGO BEAUTY STUDIO
Shelbourne Plaza 477-1815
Cadboro Village 477-1869
Mayfair Centre 388-4238
A Business Built on Customer Confidence and Satisfaction

Ann Landers

Dear Ann Landers: I'll come right to the point and not try to make excuses for myself. The plain truth is that I have been married for four years and I do not know how to make a decent cup of coffee.

I have blamed the pot, the water, the brand of coffee, and finally, the stove. I have gone from percolator to drip to electric to the open pot method. I've tried nine different brands of coffee and have even bought coffee beans and ground them myself. The results are the same. Rotten coffee.

What is wrong with a woman who can bake a Danish torte and prepare baked Alaska but can't make a good cup of coffee? — HATE MYSELF

Dear Self: The simplest things are the ones that can drive a person nuts. I know how you feel. I can't make Jello.

I don't know what you are doing wrong, but perhaps some of the great coffee makers in my reading audience will come up with some honey hints. How about it, girls? If there's a coffee secret out there, please spill it.

□

Dear Ann Landers: What I have to say will apply to thousands of married children, not just our own. I hope I can express myself well enough so you will print my letter.

A few weeks before Christmas, our anniversary, Mother's Day, Father's Day, and so on, the phone calls start — first from the daughters, then the daughters-in-law. They all ask, "What can we buy you?"

Of course I can't tell them what we really want is not for sale. An invitation to a family meal with everyday chatter would be more delicious than a seven-course banquet in the finest restaurant.

An offer to drive us to town once in a while so we wouldn't have to fight the heavy traffic and park in a lot and feed meters would be pure heaven.

Even a 10-minute phone call that is not a request to babysit, but a call just to visit, would be a rare treat.

What a joy it would be if our children would ask us to join them at the theatre one night, or the symphony, or a movie — just knowing they thought of us would be a lift.

I guess what I'm trying to say is thoughtfulness and consideration are the best gifts of all.— MARRIED 40 YEARS

Dear Married: Thanks for your letter. And to the married kids in the reading audience I say, "If the shoe fits — wear it."

□

Dear Ann Landers: I am in love with a married man. It all started innocently. When he told me he loved me, I knew I loved him, too. The third time we went out of town together he admitted he was married, so you see he is honest.

His marriage was a shotgun type. He never loved his wife and they have been living like brother and sister for two years. He decided to get a divorce a year before I came along. I want to marry this man but I don't want people to think I broke up his marriage. How can I protect my reputation?—MISS D.

Dear D.: If the marriage is dead and you don't want to be accused of killing it, don't hang around the corpse. Tell him when he's a free man to call you up. And don't hold your breath waiting for the phone, to ring. Baby.

—Jim Ryan

Mrs. Nicholson

* * *

Mrs. Nicholson Has Known Orphan's Life

By Canadian Press

For Mrs. Jean Nicholson it's not exactly a rags-to-riches story, but the new first lady of British Columbia was brought up as an orphan.

She was born Jean Annand in Halifax, youngest of five children. When she was seven her mother died and four years later her father, head of the immigration department in Halifax, also died.

Her grandfather was William Annand, former premier of Nova Scotia.

* * *

After private school, the Annapolis Valley, Jean Annand went to Dalhousie University, and there met her future husband, becoming engaged at 18.

When Mr. Nicholson had set up a law practice in Vancouver, she married him and they settled on the west coast where their son, Bob, now a pediatrician in London, Ont., was born. The couple returned east and after spells in Ottawa, Toronto and Sarnia, went to Brazil while Mr. Nicholson worked for Brazilian Traction Co.

There Mrs. Nicholson learned Portuguese and collected a large store of exotic recipes.

* * *

Since then the couple has spent 10 years in Ottawa.

Mrs. Nicholson said she is happy to be moving back west following her husband's appointment as lieutenant-governor.

"I'm delighted to be back in B.C., particularly Victoria, and to such a beautifully-run house," she says.

Much of the fine furniture and decorations in their comfortable double apartment in Ottawa will be moved into Government House, among them some fine examples of Meissen china and some Queen Anne antiques.

Prospective Bride Worries

Sewer Line Threatens Reception

ENDERBY, B.C. (CP) — Margaret-Ann Tower's wedding plans are up in the air because of the town sewer system.

Miss Tower, a 20-year-old bank clerk, and prospective groom Barry Ross Sharman, 21, of Burnaby, set July 20 for their wedding and invited 170 guests to a reception.

But a hepatitis outbreak, linked to the town sewage system — septic tanks connected to a storm sewer — resulted in a ban on all social functions at which food is to be served — including wedding receptions.

Miss Tower is crossing her fingers.

"If things aren't calmed down I just don't know what we'll do," she said. "The reception will probably have to be cancelled. But the wedding won't be."

SOCIAL and PERSONAL

A number of Victorians and up-Island residents visited England during the past week. Signing the book at British Columbia House in London were Mr. and Mrs. J. H. Clements, Miss Judith Dundas, Mrs. P. Bugslag, Mrs. H. Ackham and Miss Jill Ackham, Mrs. Mary E. Orrick, Mrs. Doris Sandman, Mr. Stanley Shale, Mrs. A. W. Hunt, Mr. and Mrs. Vincent Holmes, Mr. and Mrs. B. Lennard, Mr. and Mrs. A. L. Stevenson, Miss Mary Fallis, Mr. and Mrs. A. E. Helm and Bunnie, Mrs. Rubie Riches, Mrs. R. V. White, Canon and Mrs. B. T. Page and family, all of Victoria.

Also signing the book were Mr. and Mrs. J. W. Rogers, Sidney; Mr. and Mrs. R. McVie, Port Alberni; Mrs. J. M. Wood, Brentwood Bay; Mr. J. T. Carrigan, Nanaimo; Miss B. Auger, Sidney; the Misses Sheila and Maureen de Burgh, Ganges, B.C.

* * *

Golden Wedding Celebrated

Mr. and Mrs. William F. Croft of 8573 Dencross Terrace, Saanichton, received messages of congratuations from Prime Minister Pierre Trudeau, former Lieutenant-Governor George E. Pearkes and Premier W. A. C. Bennett, on the occasion of their golden wedding anniversary.

The couple was married in London, England, June 25, 1918. They lived in Edmonton, Alta., for 35 years prior to coming to Victoria 11 years ago. They have two daughters, Mrs. J. L. (Kaye) Nicholson, and Mrs. J. C. (Marge) Bugslag, and five grandchildren.

Mr. and Mrs. Croft were guests of honor at a reception given by their daughters. It was held at the Prospect Lake home of Mr. and Mrs. Bugslag. Out-of-town guests were Mrs. E. K. Leversedge, Fort Saskatchewan, Alta.; Mr. and Mrs. H. Reeves, Edmonton; Mrs. W. May, Medicine Hat; Mr. and Mrs. C. G. Alexander, Tsawwassen, B.C.; Mr. and Mrs. H. Nichols, Nanaimo, and Mr. and Mrs. J. Roach, Duncan.

'Thirties' Tea Aids Actors

More than $90 was raised at the second annual scholarship tea held in the home of Mrs. Robert Price, Midland Road, to aid in tuition fees of deserving students at Bastion Theatre's school this fall.

Theme of the tea was the "Thirties", and was organized by Mrs. Margaret Martin. Clothes, photographs, programs and souvenirs were on display.

Tea arrangements were handled by Mrs. Gertrude Ball. Pourers were Mrs. Peter Pollen, Mrs. Hugh Stephen, Mrs. Malcolm Taylor and Mrs. Barbara Copeland.

Advertisement

A Beauty Hint

Margaret Merril advises that it is quite simple for every woman to promote an English countryside complexion. Her hint to gain a peaches-and-cream loveliness is to damp a cloth with cold water from your refrigerator and press it over your face for a few minutes once or twice a day. Then, to hold the good of the complexion-beautifying cold water, smooth on tropical oil of Olay. This oil is rather scarce and expensive, but your drug store should be able to get you a supply.

Newspaper Advertising Stimulates Buying

VICTORIA TRAVEL CLUB

MOUNT BAKER LODGE

SATURDAY, JULY 6th

Chartered bus leaves at 8:00 a.m. for Swartz Bay and Tsawwassen, bursting south to Bellingham for lunch (extra), then east to Mount Baker Lodge for an hour or two.

This is one of our most popular trips of the season, amid beautiful scenery, and there will be time for a trip on the ski lift. We return by the 7:00 p.m. ferry.

$10.00 each

Annual Membership Fee: $1.00

HELEN B. EDWARDS
31 MARLBOROUGH STREET
PHONE 388-5978

2 FINAL DAYS OF OUR BIG WIG SALE

Two more days of our big sale of wigs, falls and hairpieces. For your convenience, we will be open until 7:30 p.m. Wednesday and Thursday, and you may bring your husband, or a friend, to help you make the best choice for YOU. Coffee will be served.

One hairpiece will be given away each night. So long as you have kept your bill, it is not necessary to be present to win. Winners will be notified to come and choose the preferred color and style, ABSOLUTELY FREE.

Don't Miss This Great Opportunity!

MAISON GEORGES COIFFURES LTD.

We Will Be Open From 9 a.m. to 7:30 p.m. Wednesday and Thursday, this week, at

669 FORT STREET

Phone 388-5585

Sail away to Seattle or Port Angeles

A sea cruise aboard the Princess Marguerite is relaxing and fun. If you wish, take your family car. Daily service.

VICTORIA - SEATTLE
Lv Victoria 5:30 p.m.
Ar. Seattle 9:30 p.m.
Lv. Seattle 8:30 a.m.
Ar. Victoria 12:30 p.m.

VICTORIA - PORT ANGELES
Lv. Victoria 1:30 p.m.
Ar. P. Angeles 2:45 p.m.
Lv. P. Angeles 3:15 p.m.
Ar. Victoria 4:30 p.m.

For Information Phone 385-7771

TRAVEL Canadian Pacific

For the Convenience of Local Shoppers and Visitors

London Silk Co.

will be open all day Wednesday for the summer months

The most beautiful fabrics in the world from

London Silk

1439 DOUGLAS 382-1125

Munday's

semi-annual SHOE SALE Starts TODAY

Over 4,000 Pairs of Famous Name Footwear All from Our Regular Stock

at ¼ ⅓ ½ OFF and more

- AMALFI Reg. to 31.95 15.95 18.95 21.95
- CARESSA Reg. 27.95 ..... 18.95
- FLORSHEIM Reg. 29.95 ..... 21.95
- SOFT CLOUD Reg. 21.95 ..... 15.95
- BANDOLINOS Reg. to 21.95 ..... 11.95 15.95
- BREVITT Reg. to 21.95 ..... 15.95
- PEPERINOS Reg. 16.95 ..... 11.95
- DE LISO DEBS Reg. 35.00 ..... 25.95
- LAZY-BONES Walking shoes, both low and cuban heel, also ribbed rubber soles. Reg. to 18.95 9.95
- CANVAS Sneakers. Reg. 4.95 ..... 2.95
- HANDBAGS A wide selection from 3.00

Shop Early For The Best Selection Of Sale Items

Over 700 Pairs

joyce

Choose your favorite styles in these very famous brand, smart, comfortable shoes. Many colors to choose from. Reg. to 17.95.

9.95 and 11.95

600 Pairs

Only a few of each style — Del Grande, Gamins, Edith Henry, Shenanigans, Bandolino, Pedulla.

Values to 23.95

Sale 13.95

350 Pairs

Murray Heel-Hugger

Superbly fitting quality lasts, comfortable calf-skin and dressy patent leathers, cool mesh. Black, brown, navy, bone and white.

Sale 15.95 and 18.95

Reg. 25.95

1203 Douglas St. 383-2211 Munday's Open Friday Night Until Nine

SORRY — NO REFUNDS, EXCHANGES OR CHARGES AT SALE PRICES

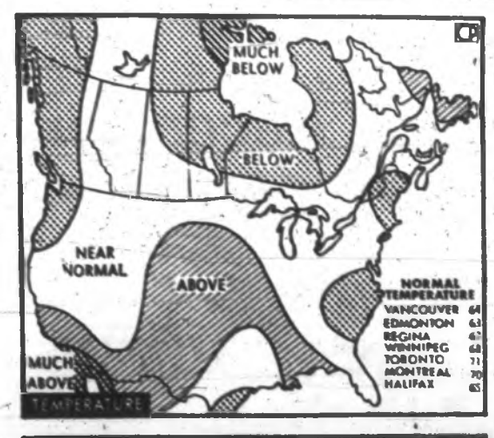

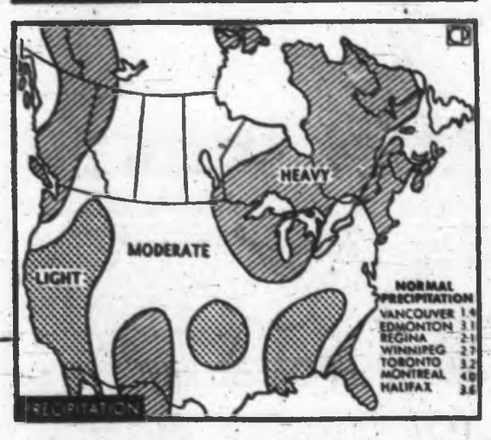

Whither July?

B.C.'s expected weather for next 30 days is much like rest of Canada's—lower than normal temperatures and more than normal rainfall.—(CP)

Cuba Stopover

Cockpit Invader Hijacks Airliner

MIAMI, Fla. (AP) — A DC-7B aircraft chartered by the U.S. state department Tuesday returned 86 travellers from Cuba where they were stranded when a hijacked American jetliner was ordered to leave them behind.

The hijacked plane, a Northwest Orient Airlines Boeing 727 jet, landed here earlier in the day with only the seven-member crew aboard.

GUN POINTED

Capt. Richard Simonson, the pilot, said his scheduled Minneapolis-Miami flight with 87 passengers was detoured to Havana on Monday evening by a man in his 30s who barged into the cockpit with a gun and ordered: "Go to Cuba! Go to Havana!"

When the other 86 travellers stepped from the chartered DC-7B in Miami later, one man shouted: "They treated us good, but it was all propaganda."

Simonson said the Cuban aviation ministry ordered him to leave Havana without his passengers. A ministry official claimed the Boeing 727's takeoff on Havana's 10,000-foot runway would not be safe with the passenger load.

SEVEN IN ALL

The pilot said he argued with the officials, and then joined an official of the Swiss embassy, which represents American interests in Cuba, in telling the passengers.

The jet was the second American airliner forced to Havana at gunpoint in 48 hours, and the seventh plane hijacked to Cuba in 1968.

New Lineup Soon

Trudeau Studies Cabinet Material

OTTAWA (CP) — Prime Minister Trudeau Tuesday studied the cabinet material available to him for creation of a new administration.

Sources said his new cabinet will not be announced until late this week or early next.

But once it is chosen it would begin an intensive series of meeting on formulation of new policies for Trudeau's "just society."

At least one of these policies will be an attempt to overcome regional economic disparities. Trudeau is reported to be deeply concerned about less developed areas of Canada where voters registered a strong protest against the government.

One of these areas is in Quebec, where the Creditistes won 14 seats. Manpower Minister Marchand has already said these ridings were protesting that they were being passed over economically.

Trudeau said during the election campaign that regional economic disparities are as great a menace to Canada as cultural and language differences. Some provinces would not remain part of Canada if they could not get their "fair share."

The prime minister said at Yarmouth, N.S., that the federal government must be able to take taxes from the rich provinces and distribute them to the poor ones.

Trudeau saw the cabinet colleagues Tuesday as well as officers of the Liberal federation, including the president, Senator Richard Stanbury. He also conferred with Senator Hedard Robichaud, former fisheries minister.

Split Taxes

Ottawa Seeks High Ruling

OTTAWA (CP) — The government has lodged an appeal in the Exchequer Court of Canada asking it to uphold a law that prevents corporations from avoiding taxes.

The law in question allows the revenue department to lump together the profit of firms which appear to have been split to avoid taxes.

The appeal is expected to become a test for several other cases involving hundreds of Canadian corporations.

The controversy concerns section 138a (2) of the Income Tax Act, proposed in 1963 by former finance minister Walter Gordon in his controversial first budget speech to Parliament.

TOTAL PROFITS

He said the section was intended to prevent a firm from splitting itself in two so its total profits would be subject to lower corporate tax rates.

A firm now pays 52 per cent in taxes on annual profits over $35,000. Profits under $35,000 are taxed at 22 per cent.

The 1963 law was to enable the revenue minister to deem that companies are associated with each other when he is satisfied that splitting them was not done solely for the purpose of carrying on business in the most effective manner, and that one of the main reasons for their separate existence was to reduce the amount of taxes they would otherwise pay.

RETAIL FEED

Howson and Howson Ltd., of Blyth, Ont., took its case to the tax appeal board after section 138A (2) was applied against it. The firm, a flour milling business, was owned by a father and son. They set up a separate firm in 1959 to operate a retail feed business in Cargill, 30 miles away, and a store at Wingham, Ont.

Each company earned close to but not quite $35,000 in 1963, and each was—they thought—to be taxed at the lower rate. The revenue department, however, said that the two companies should be taxed as one, at the higher rate applied to their combined profits in excess of $35,000.

WIVES OWNERS

When the feed-retailing firm was established, the wives of the owners of the original firm became the owners of the new company.

The senior partner of Howson and Howson said that they were aware of the tax savings, but the main purpose of splitting the firm was to spread the family's investment risks.

The tax appeal board ruled March 25 in favor of the separation of the two companies. Cecil Snyder, chairman, said in his written judgment that it was clear the companies were separated in 1959, before 138A (2) became law, in order to separate the functions of the company and spread the family risk involved.

NOTICE FILED

A revenue department spokesman said the government is appealing the board's ruling to the exchequer court. A notice of appeal was filed with the court June 19.

A court official said it is not yet known when the case will be heard.

Campers Tossed, Injured

SALISBURY BEACH, Mass. (AP)—A freak storm with winds estimated in excess of 60 miles an hour tossed camp trailers and tents like matchsticks at the Salisbury Beach state reservation Monday night, sending dozens of persons to hospitals.

Although 85 trailers were overturned and 66 tents were blown down, no one was killed.

Heart Transplant No. 24

Houston Recipient Listed Satisfactory

HOUSTON, Tex. (AP) — A surgical team at St. Luke's Episcopal Hospital completed its fifth human heart transplant operation Tuesday. A hospital spokesman said the recipient was in satisfactory condition.

A hospital spokesman identified the recipient as George Henry DeBord, 46, a self-employed contractor from Helotes, Tex. He became the world's 14th human heart transplant patient.

The donor was identified as Maxi Elwood Anderson, 50, of Lufkin, Tex.

Anderson died at 1:43 p.m. after having been transferred Monday to St. Luke's from the Houston Veterans Administration Hospital where he had been under treatment for a brain hemorrhage.

DeBord entered St. Luke's Sunday and was referred Tuesday to Dr. Denton A. Cooley, head of the surgical team that has performed four human heart transplants and attempted one transplant of a sheep's heart to a human being.

Meanwhile, in Cleveland, Blue Cross of Northeast Ohio paid a $21,589.83 bill for Mike Kasparek, the United States' first adult heart transplant patient who died last January, 14 days after surgery, Blue Cross reported Tuesday.

Rejection, Infection Absent

MONTREAL (CP) — Heart transplant patient Gaetan Paris, 49, continued his convalescence Tuesday in a sterilized room at the Montreal Heart Institute.

In their last bulletin Monday, doctors said they were "well pleased" with Paris' condition and there was no sign of infection or rejection of the transplanted organ.

Jaw Fossil Mankind Clue

ATLANTA, Ga. (AP) — The discovery of a significant new fossil, perhaps related to the evolution of man, was announced Tuesday at the second International Congress of Primatology.

The announcement by Dr. Elwyn L. Simons of Yale University and Dr. S. R. K. Chopra of Punjab University, Chandigarh, India came in a paper presented to the congress, attended by some 300 scientists from 15 nations.

Simons said the discovery is that of "an excellently preserved jaw of a new kind of gigantopithecus of the Middle Pliocene Age."

Sources explained that the gigantopithecus is a form of primate—the order of mammals which includes man, apes and monkeys—and said the Middle Pliocene Age dates back some 5,000,000 to 10,000,000 years.

Simons said the find appears to be "the oldest jaw recovered to date in the old world of an animal related to the great apes and man which shows pronounced reduction of front tooth size."

Sources interpreted this to indicate some humanoid tendencies.

"Even if it is not related to any later primates other than the Chinese gigantopithecus, the new Indian discovery is important because fossils—whether of ape or human affinity—are almost unknown from the Middle and Late Pliocene deposits of the old world," Simons said.

Fabric Shop
Imported Printed Surahs, Terylenes and Trioals Crepes
36" and 45" widths
Reg. $2.29 ..... $1.79
Reg. $2.98 ..... $1.98
Reg. $3.98 ..... $2.98
1218 BROAD STREET — Between Yates and View

FAIRWAY
★ DISCOUNT ★ HOUSE ★
272 GORGE ROAD WEST
SAVE MORE
Prices Effective Wed. to Sat., July 3-4-5-6; Weekdays, 9-9; Sundays, 10-7
WE RESERVE THE RIGHT TO LIMIT QUANTITIES
TIDE DETERGENT KING SIZE $1.29 Comp. Reg. Price $1.79
TOILET TISSUE SCOTT CASHMERE 4 ROLLS 28c Comp. Reg. Price 45c
STRAWBERRY JAM NABOB NEW PACK. 48-oz. LARGE TIN 98c Comp. Reg. Price $1.35
Cross Rib Roast CANADA CHOICE, CANADA GOOD Lb. 75c Comp. Reg. Price 89c
PORK CHOPS END CUT—GOV'T INSPECTED Lb. 65c
BEANS WITH PORK CHELSEA 4 TINS 49c
BOLOGNA BY THE PIECE Lb. 29c
Pineapple STANDBY 2 14-oz. tins 39c
CHUCK STEAK Lb. 49c
COFFEE-MATE 11 oz. Large Jar 69c
No. 1 CHIQUITA BANANAS 4 lbs. 49c Comp. Reg. Price 2/39c
LOCAL NEW POTATOES 10 lbs. 55c Comp. Reg. Price 79c
SCOTT TOWELS 2-ROLL PACK 39c Comp. Reg. Price 55c
BLEACH FRENCH MAID. 160-oz. KING SIZE 55c Comp. Reg. Price 85c
Meat Pies YORK 3 FOR 69c
KETCHUP KRAFT 15-oz. 2 Bottles 49c
FRENCH FRIES 2-lb. Cello Bag 33c
FRIED RICE DELTA 3 pkgs. $1.00
DUNCAN HINES Cake Mix Deluxe 19 oz. 37c
CREST FAMILY SIZE 79c

ON SALE
Toojays
SUITS
COATS
DRESSES
Delightfully Different
622 View St.

REPLACE
OLD WOOD WINDOWS
WITH
NEW ALUMINUM WINDOWS
FREE ESTIMATES
STORM WINDOWS
STORM DOORS
SCREENS
Specialty Finishers Ltd. 382-4612

HEARING AIDS NEW ONLY
THIS BEHIND-THE-EAR MODEL $89.00
Smaller Models, $99.00
ACTUAL SIZE
• NO BATTERIES TO BUY
• AUTOMATIC VOLUME CONTROL
• ON-OFF SWITCH
• FULLY TRANSISTORIZED
• 1 FULL YEAR GUARANTEE
also available, $199.00
Custom-made and all-in-the-Ear Aids
For more information call
CROWN HEARING AIDS
— 479-3467 —

Helena Rubinstein
Summertime Beauty Sale
One to buy...a gift to try FREE!
Make-up for the natural look!
Buy: Silk Fashion Face Powder
Free: Silk Fashion Liquid Make-Up
3.00 value... Only 1.75
Cleanse and refresh the dewy way!
Buy: Skin Dew Moisturizing Cleanser
Free: Skin Dew Freshener and Toner
4.25 value... Only 3.00
Spray on heavenly fragrance!
Buy: Heaven Sent Eau de Parfum Mist
Free: Heaven Sent Bath Powder
3.62 value... Only 3.00
Give dry skin its dew!
Buy: Skin Dew Moisturizing Emulsion
Free: Skin Dew Eye Cream
6.37 value... Only 5.25
Have the longest lashes alive!
Buy: Long-Lash Mascara
Free: Skin Dew Moisturizing Emulsion
5.12 value... Only 3.00
Look naturally lovely all day!
Buy: Silk Fashion Liquid Make-Up
Free: Silk Fashion Face Powder
3.37 value... Only 2.50
limited time only
Woodward's Cosmetics, Main Floor
Woodward's

DID YOU KNOW?
Nearly all of us, at one time or another, have to assume responsibility for arrangements in connection with bereavements. Very few are prepared for this emergency. At such a time we offer consoling advice and assistance, in confidence.
The finest costs no more, in fact, less at
Thomson & Irving
FUNERAL CHAPEL
1625 QUADRA 384-2612
Ample Parking

U.S. May Follow 70 Nations

Death-Penalty Abolition Wanted

WASHINGTON (UPI) — The U.S. administration asked Congress Tuesday to abolish the death penalty for all federal crimes, including presidential assassinations, and to reduce to life imprisonment the sentences of federal prisoners on death row.

In a reversal of his previous position, Attorney-General Ramsey Clark urged that the U.S. join the ranks of more than 70 nations which have abandoned capital punishment. He said such a move would be "a major milestone in the long road up from barbarism."

★ ★ ★

Three years ago, Clark supported death for all federal offences when Congress approved legislation, after the assassination of John Kennedy, making it a federal crime to kill a president or vice-president.

He told the senate jidiciary subcommittee Tuesday he spoke then in the interest of uniformity but that justice department now believes all capital punishment should be abolished. The panel is considering a bill, that would achieve this.

★ ★ ★

Clark said extensive studies show the death penalty does not deter crime and murder rates are the same with or without it.

"A humane and generous concern for every individual, his health and his fulfillment will do more to soothe the savage heart than the fear of state-inflicted death which chiefly serves to remind us how close we remain to the jungle," Clark said.

"Our history shows that the death penalty has been unjustly imposed, innocents have been killed by the state, effective rehabilitation has been impaired, judicial administration has suffered," he said.

Furthermore, "It is the poor, the weak, the ignorant, the hated who are executed," he said "Racial discrimination occurs in the administration of capital punishment."

★ ★ ★

Clark reported that, since the department began keeping records, 2,066 Negroes and 1,751 whites have been executed despite negroes only making up one-eighth of the U.S. population.

There are 29 federal laws — 11 under the U.S. code of military justice — which provide for death. These include kidnapping, treason, and murder on such federal property as an Indian reservation.

★ ★ ★

The last federal execution occurred March 15, 1963, when Victor Figuer was hanged at the Iowa state penitentiary for kidnapping. At last count, only one federal prisoner was under the death sentence.

Among the states, the use of capital punishment has declined in recent years, and 13 states have abolished the death penalty on their own. There were 199 executions in 1935. In 1966, there was only one and last year there were two.

Accountants Elect Obee

Robert Obee has been elected chairman of the Vancouver Island chapter of the Certified General Accountants Association of B.C.

Directors chosen were Bill Townshend, John Edwards, Al Hill, Mike Whitehead, Fred Thompson, Roy Colton, John Good, R. Broughton, Tom House, Hudson Brigham and A. Vande Casteyen.

Walkathon Puts Heat Into Appeal

With $2,046.98 in walkathon pledges at stake, 282 Sidney residents walked nine miles in the Dominion Day sun to put the money into a Sidney Lions Club youth program.

Proceeds were added to the $600 profit from a pancake breakfast Monday in Sansche Hall.

First to finish the walkathon was Daniel Johnson, 27, of 10051 Fifth Street, a chimney sweep who completed the course in one hour and 20 minutes.

★ ★ ★

Behind him were Dale Tweedhope, 11, of 8550 Mount Terrace, and Michael Roberts, 12, of Sun Crest Farm, Salt Spring Island.

Esquimalt-Saanich MP elect David Anderson earned $10 for completing the course.

★ ★ ★

Oldest competitor was 84-year-olds Liso Rosko, Suzan toria and youngest were six-year-olds Liso Dosko, Suzan Norberry and Lynn Sealey of Sidney.

Eat, Drink and Be WARY...

Do you love lots of fresh fruit, cool salads and tall tinkling beverages in hot weather? Sounds healthy, but sometimes careless handling, spoilage, or over-indulgence can lead to acute distress. Then it's Dr. Fowler's Extract of Wild Strawberry to the rescue! It quickly relieves nausea, cramps and restores intestinal balance.

For children and adults alike, Dr. Fowler's Extract of Wild Strawberry has proven gentle, and quickly effective for over 115 years. Keep it handy at home, cottage and on trips. es-9

Advt.

GOOD MEN MAKE GOOD GOVERNMENT

"To what extent should the rich provinces financially support the poorer provinces?"

ON JULY 15 ELECT PETER POLLEN

(Sponsored by the Saanich Social Credit Committee)

Wednesday IS OUR FABULOUS 1.44 Sale Day at WOOLWORTH'S

Check ☑ This List & See How Many Of These Budget Saving Items You Need.

WEDNESDAY, JULY 3
9 a.m. to 5:30 p.m.

On Sale Only While Quantities Last. Come Early, Don't Be Disappointed!

Candy

BASSETT'S ALLSORTS
Fresh and delicious licorice assortment. 1-lb. bags. REG. .57 — 3 lbs. 1.44

WHITE HEATHER
Treat yourself to the finest candy. Individually wrapped chocolates. SAVE .52 — 2 lbs. 1.44

PIG 'N MIX
Wide assortment from Great Britain. REG. .79 lb. — 3 lbs. 1.44

WILL-O-PAKS
8½-oz. boxes of fresh, delicious mints, milk buds, chocolate covered coconut and many others. REG. 2 for .77 — 5 for 1.44

Cosmetics

TONI HOME PERMANENT
The complete home permanent. Comes in gentle or regular and is safe for color-treated hair. SAVE .55 — 1.44

RAZOR BLADES
Schick or Gillette stainless steel blades. Five blades per package — 3 pkgs. 1.44

REG. TAMPAX—40 SIZE
Sanitary protection, worn internally for greater protection, with tri-super absorbency. REG. 1.89 pkg. NOW — 1.44

AQUA NET HAIR SPRAY
By Rayette. All-weather hair spray, contains no shellac or insoluble resins. 12½-oz. size. REG. .99 — 2 for 1.44

SHAMPOO ASSORTMENT
Egg Cream shampoo (contains whole egg). Concentrated shampoo (with protein). Creme Rinse shampoo (really gets out tangles). 17 fl. oz. each. REG. .99 each. Your choice! — 2 for 1.44

BAN ROLL-ON DEODORANT
Anti-perspirant roll-on, 3-oz. size. Doesn't wear off as your day wears on! SAVE! — 2 for 1.44

GAVIAR AND ICE LIPSTICK
By "Duraglass." New super-slick lipsticks, assortment of colors and shades. 6 tubes per pkg. REG. 1.49 pkg. — 2 pkgs. 1.44

TOOTHPASTE ASSORTMENT
Crest, Mackenzie's, Colgate, Pepsodent. All REG. .69 ea. YOUR CHOICE — 3 for 1.44

Jewellery

MATCHMATE EARRING SETS
Assorted color earring sets or bangle and earring sets. A color for any outfit you wear. REG. 1.00 — 2 for 1.44

Linens and Towels

BATH TOWELS
Huge 46"x24" terry towels in an assortment of colored stripes. SAVE .32 — 2 for 1.44

LINEN TEA TOWELS
Long-wearing tea towels with colored stripes. SAVE .21 — 5 for 1.44

HAND TOWELS
Save! Terry hand towels with colored stripes. SAVE .21 — 5 for 1.44

PLASTIC TABLECLOTH
54" square. Wide array of patterns and colors. REG. 1.19. Each — 2 for 1.44

Children's Wear

INFANTS' TERRY SLEEPERS
Terry stretch sleeper with snap front and legs. Sizes 1 and 2, in yellow, aqua, white and pink. SAVE .55 — 1.44

GIRLS' BLOUSES
Perma-press, short sleeve or sleeveless. Sizes 7 to 14. REG. 1.88 — 1.44

GIRLS' BERMUDAS AND KNEE KNOCKERS
Sizes 7-14, with matching belt, in assorted colors and designs. REG. 2.27 — 1.44

GIRLS' SHORTS
Wash 'n' wear, cotton prints, in sizes 7-14. REG. 1.19 — 2 for 1.44

GIRLS' BLOUSES
Permanent press blouses in assorted prints, sleeveless styles. Sizes 4-6x. REG. 88¢. NOW — 2 for 1.44

GIRLS' COTTON SLIMS
Sizes 4-6x. Assorted prints, checks, dots, squares and floral designs! REG. 1.99. SAVE! — 1.44

INFANTS' BATHING SUITS
Stretchy terry bathing suits in sizes 1-3. REG. 1.99 — 1.44

SQUALL JACKETS
Nylon jackets in assorted prints and solids. In sizes 3-6x. REG. 1.99 — 1.44

Ladies' Wear

LADIES' BRIEFS
Tricot briefs with elastic waistband and elastic legs. Many colors. Sizes S, M, L. REG. 3 for 1.00 — 5 pr. 1.44

FIBRE-FILL BRAS
Kodel fibre-fill bra with lace-covered cups and stretch straps in white, mauve, pink and blue. Sizes 32A to 38C. REG. 1.00 — 2 for 1.44

OVERSIZED BRIEFS
Nylon briefs with lace, elasticized. A fantastic bargain! REG. .89 pr. — 2 pr. 1.44

QUALITY BRIEFS
Arnel or nylon tricot briefs with elastic waist and legs. Plain or lace trimmed. Many colors. Sizes S, M, L. REG. 1.00 — 2 for 1.44

TANK TOPS
Stretchable nylon material. Lovely colors, will go with anything. Varied sizes. REG. 1.99 — 1.44

SHORTS
Cotton Bermudas and short shorts. Mod styles and colors. Sizes 10-18. REG. 1.99 — 1.44

LADIES' BLOUSES
Colorful cotton blouses, in assorted designs. Sizes 32-38. REG. 1.97 — 1.44

LADIES' SKIRTS
Polished cotton skirts with boxer waist. Solids or prints in sizes S, M, L. REG. 1.66 — 2 for 1.44

Hardware

EVEREADY BATTERIES
AA, C, D-size transistor and flashlight batteries. Long lasting. Package of two. VALUES TO .70 — 3 pkgs. 1.44

Men's Wear

BOXER SHORTS AND SHIRTS
Lord Madison. Wide assortment of patterns. sizes S.M.L. REG. 1.17 — 2 for 1.44

BOYS' SPORT SHIRTS
Short sleeves. Wide assortment of patterns, sizes 8 to 17. REG. 1.27. — 2 for 1.44

MEN'S SPORT SHIRTS
Drip-dry, short-sleeved shirts. Assorted colors and patterns. Sizes S, M, L. REG. 1.99 — 1.44

YOUTHS' SHORTS
100% combed cotton, machine washable, fine ribbed knit. Sizes S. and M. REG. .98 — 2 for 1.44

MEN'S JAC-SHIRTS
Sanforized 100% cotton. By "Mister Kent." Sizes S, M, L, XL. Assorted colors and designs. REG. 2.44 — 1.44

MEN'S ENGLISH WOOL SOCKS
Rib hose, by Lord Madison, 65% wool and 35% nylon. Sizes 10½-11½. REG. 1.00 — 3 pr. 1.44

Ladies' **BEACH HATS**
Wide selection of straws and fabrics, one to match any beach outfit. Reg. 1.99
2 for 1.44

JAVEX BLEACH
22-oz. Javex Bleach. Limit 3 per customer. Shop early and avoid disappointment.
3 for 1.44

Foam Bed **PILLOW**
Floral designed bed pillow, chip foam-filled—non-allergenic. Reg. 1.27
2 for 1.44

Hosiery

FIRST QUALITY NYLONS
First quality. Nude or plain heels in a variety of shades. Sizes 9 to 11 — 5 pr. 1.44

NOT SHADE NYLONS
Quality seamless mesh nylons. Choose from bright yellow, green, pink or charnois in sizes 9 to 11. REG. .66 pr. — 5 pr. 1.44

WHISPER COLOR NYLONS
This is the summer for color. Make your look complete. Glitter and Cantrece. Sizes 9 to 11. REG. 1.00 pr. — 2 pr. 1.44

Household Needs

CUPS AND SAUCERS
Imported cups and saucers in several shapes. Assorted designs. REG. 3 for 1.00 — 6 for 1.44

CORDUROY PILLOW CASES
Corduroy pillow covers in many colors to suit your decor. Round, square or rectangular shapes. SAVE .94 — 2 for 1.44

LIGHT BULBS
General Electric light bulbs in 40, 60 and 100-watt sizes. Packages of two. SAVE .45 — 3 pkgs. 1.44

PLASTIC BLINDS
Lightweight, embossed, plastic blinds. White or green; 36" wide and 70" long. We will cut them to fit any size window. REG. 1.99 — 1.44

DISH DRAIN TRAY AND RACK
Heavy wire, rubber coated, with matching tray. Yellow, white, turquoise. Value 2.27. BOTH FOR — 1.44

"AMBER GLOW" COFFEE MUGS
Heat-resistant. A very low, low price. REG. 4 for .88 — 8 for 1.44

AMBLER TUMBLERS
Smart looking tumblers with spiral design. These glasses will enhance any table setting. REG. 6 for .99 — 12 for 1.44

KITCHEN ENAMELWARE
Assorted size saucepans of a durable metal with two-tone enamel finish. SAVE .44 — 1.44

PLASTIC DRAPES
Fully lined, complete with valances. Wide variety of and prints. SAVE .54 — 2 for 1.44

METAL SKIRT RACK
For keeping all skirts neat and in less space, too! Rust resistant. REG. .88 each — 2 for 1.44

BERRY BOWL SET
7-piece sparkling glassware in yellow or green. REG. 1.99 — 1.44

ENGLISH BONE CHINA CUPS AND SAUCERS
Royal Albert, made in England. Assorted floral and leaf designs, gold rimmed. REG. 1.99 — 1.44

BEVERAGE GLASSES
4 glasses in a set. Attractively fashioned glasswear in juice or water glass size. 2 sets of 4 glasses each for — 1.44

EIGHT 14-OZ. SWIRL BEVERAGE GLASSES
Assorted colors with all-purpose coaster mitts included. REG. 1.97 set — 1.44

Stationery

WRITING PAPER AND ENVELOPES
Thick writing paper pads, liner or kid finish. Bluetone or plain envelopes — 4 for 1.44

SCOTCH TAPE
900 inches of clear tape in plastic container. SAVE .92 — 4 for 1.44

QUALITY BALL POINT PENS
Quality proved, long-writing Papermate and Northrite ballpoint pens — 2 for 1.44

PLAYING CARDS
Plastic coated, assorted design playing cards. REG. 1.00 — 2 for 1.44

Footwear

LADIES' SANDALS
Flat sandals with colorful braided strap uppers. Sizes 5 to 9 in yellow, blue, green, beige and white. REG. 1.88 — 1.44

LADIES' RUNNING SHOES
Wear-tested and inspected, hand-washable, extra durable fabrics, shock-absorbing insole. REG. 1.99 pr. Pair — 1.44

LADIES' SUMMER SANDALS
Cross strap, flat sandals, with rubber soles. Sizes 5 to 9. Comfortable vinyl in green, beige, orange and yellow. REG. .99 pr. — 2 pr. 1.44

LADIES' MOCCASINS
Sizes 5 to 9, comfortable, cool footwear in assorted colors, at a low, low price of — 1.44

LADIES' CANVAS RUNNERS
Sizes 4 to 9, shock-absorbing cushion insole, bar-arch sole in assorted colors. REG. 1.99 — 1.44

LADIES' SANDALS
Attractive sandals with cork heel. Sizes 5 to 10. REG. 1.99 — 1.44

MEN'S CANVAS CASUALS
Washable hopsack canvas uppers and rubber soles, tie or slip-on. Beige, brown or navy in sizes 6 to 11. REG. 1.88. Pair — 1.44

MEN'S BOATING OXFORD
Men's white canvas runners with rubber suction soles. Sizes 6 to 10. SAVE .52 — 1.44

BOYS' BOATING OXFORD RUNNERS
Cushioned heel, shockproof arch cushion, all white with blue trim. Sizes 1 to 5. REG. 1.96 pr. Pr. — 1.44

Notions, Wool, Fabrics

HEAD SQUARES
Brightly colored chiffon head scarfs. REG. 3 for 1.00 — 5 for 1.44

READING GLASSES (LADIES' AND MEN'S)
Wide assortment of frames and colors. REG. 2.49. NOW! — 1.44

ANGEL WOOL
Bulky yarn of 100% acrilan. Colorfast, non-allergenic, machine washable. 1-oz. ball. REG. .59 — 5 for 1.44

CROCHET COTTON
Quality mercerized crochet thread in many colors. VALUES TO 1.59 ea. — 3 for 1.44

CITATION WOOL
A wide array of colors are available in this beautiful wool, now at savings you won't believe! REG. .93 — 3 for 1.44

Mats and Rugs

RUG RUNNER
Navajo polyurethene - backed runner by "Royaloom"; 27" wide. REG. .99 per ft. — 2 ft. 1.44

SCATTER MATS
Oval and rectangular shapes; mixed colors, tweeds and plains, some with fringes. Foam or rubberized backing. SAVE .44 — 1.44

Miscellaneous

SUNGLASSES
Mod! Mod! Mod! Round, oval, square, hexagonal. BIG! New lenses. REG. 1.00 — 2 for 1.44

SHOP WOOLWORTH'S FIRST FOR ALL THESE BARGAINS

386-2121 CLASSIFIED WANT ADS 386-2121

TELEPHONES AFTER-HOURS

1:30 p.m. to 7 a.m. 383-5300

Sports, 383-7000

Circulation, 383-0725

Editorial, 383-1500

BOX REPLIES

All replies to private box numbers available from 8:00 a.m. to 6:00 p.m. Monday to Friday inclusive.

• • •

OFFICE HOURS

Classified Counter, 8:30 a.m. to 6:00 p.m. Business Office, 9:00 a.m. to 5:30 p.m. Monday to Friday inclusive.

CLOSED SATURDAY

• • •

TELEPHONE HOURS

8:00 a.m. to 8:00 p.m. Monday to Saturday inclusive.

• • •

CLASSIFIED COPY DEADLINES

Regular classified advertisements may be placed at the counter, 8 a.m. to 5:00 p.m. on the day prior to publication, Monday to Friday inclusive. By telephone, 8:00 a.m. to 5:00 p.m. Monday to Saturday inclusive.

All classified semi-display copy must be in the possession of Victoria Press Ltd., 2621 Douglas Street, by 4:00 p.m. on the day prior to publication, with the exception that copy for Sunday Colonist must be in by 4:00 p.m. Friday.

FULL COVERAGE CLASSIFIED RATES

[illegible] per line per weekday; [illegible] per line for three consecutive days; [illegible] per line for six consecutive days. Minimum advertisement two lines daily. $1.50 minimum charge on advertisements placed by telephone. Contract rates on application. (Above Rates apply to B.C. only.)

Birth Notices, $2.00 per insertion.

In Memoriam Notices, Cards of Thanks, Death and Funeral Notices, not exceeding 12 lines, $2.50 first insertion and $2.00 subsequent insertions. Each additional line, 20c daily.

Births, Deaths, In Memoriam Notices, Cards of Thanks not accepted by telephone.

SUBSCRIPTION RATES

Wherever carrier service is maintained, $2.25 per month.

Single copy sales price: 10 cents daily; 15 cents Sunday.

By mail, Canada and British Commonwealth: one year, [illegible]; six months, $11.00; three months, $6.00; single month, $2.25. U.S.A., Australia and Foreign, $3.25 per month.

Authorized as second-class mail, Post Office Department, Ottawa.

Member of Audit Bureau of Circulations.

TERMS OF PUBLICATION

The Victoria Press Ltd. shall not be liable for non-insertion of any advertisement beyond the amount paid for such advertisement.

In the event of an error occurring the liability of Victoria Press Ltd. shall not exceed the charge for the space actually occupied by the item in question.

All claims on error in publication shall be made within 12 hours thereafter and if not made shall not be considered. No claim will be allowed for more than one incorrect insertion nor for errors not affecting the value of the advertisement.

All estimates of cost are approximate. Advertisers will be charged with space actually used.

All advertising copy will be subject to the approval of the Victoria Press Ltd., who reserve the right in its sole discretion to classify, reject or insert copy furnished.

While every endeavor will be made to forward replies to box numbers to the advertiser as soon as possible, we accept no liability in respect of loss or damage alleged to arise through either failure or delay in forwarding such replies, however caused, whether by negligence or otherwise.

CIRCULATION REPRESENTATIVES

Duncan, Chemainus
P. J. Rogers 746-[illegible]
Lake Cowichan, P. Edwards 749-[illegible]
Pt. Alberni, Mrs. A. Nixon 723-[illegible]
Nanaimo, R. Laley SK 3-[illegible]

DUNCAN BUREAU

[illegible] Station Street (Hamilton Electric Building). Office and telephone hours 1 p.m. to 5 p.m., Monday to Friday, inclusive.

PHONE DUNCAN 746-[illegible]

United States Representatives
SHANNON & CULLEN, INC.
New York, Chicago, Detroit, Cleveland, Atlanta, San Francisco, Los Angeles.

NOTICE OF COPYRIGHT

Full, complete and sole copyright in any advertisement produced by Victoria Press Limited is vested in and belongs to Victoria Press Limited, provided, however, that copyright in THAT PART AND THAT PART ONLY of any such advertisement consisting of illustrations, borders, signatures or similar components which is, or are, supplied to Victoria Press Limited by the advertiser in the form of engravings, mats, casts, etc., and incorporated in said advertisement shall remain in and belong to the advertiser.

PHONE DIRECT 386-2121 TO PLACE YOUR CLASSIFIED AD

1 BIRTHS

BATTERS — Born to Mr. and Mrs. Delas and Theresa Batters (nee Rogers), Kipling, Saskatchewan, at St. Joseph's Hospital on Monday, June 24, 1968, a daughter, Ann Marie, 8 lbs. 4 oz. A sister for Gregory. Thanks to Dr. Beyman and Dr. W. Graham and staff.

BERTRAND — Born to Lou and Iveria Bertrand, [illegible] Rd., Clearbrook, B.C., at St. Joseph's Hospital on June 2[illegible], 1968, twin girls, Jo-Lee, 4 lbs. [illegible] oz., Lee-Ann, 4 lbs. Special surprise for grandmother, Mrs. [illegible] Burge.

GOODFELLOW — Born to Mr. and Mrs. J. R. Goodfellow, [illegible] Edgewood Crescent, Victoria, at the Royal Jubilee Hospital on June 29, 1968, a daughter, Susan Elizabeth. A sister for Michael.

MAYNE — Ken and Shirley (nee Smith) of Coquitlam, B.C., wish to announce the arrival of their chosen son, Douglas Kenneth, born May 12, 1968. A brother for Sheryl and Ron. Proud grandparents, Mr. and Mrs. Gordon Smith, and [illegible], Mr. Wm. Doyle of Victoria.

[illegible] — Born to Mr. and Mrs. Donald W. [illegible], [illegible] Rd., Victoria B.C., at St. Joseph's Hospital on Wednesday, June 2[illegible], 1968, a daughter, Donna Marie. Thanks Drs. E. C. Prevost and Bosomworth.

ZIEGLER — Born to Mr. and Mrs. F. Ziegler, 1966 Ridgeway Place, Victoria, B.C. at St. Joseph's Hospital on June 24, 1968 a son, Troy Alexander, 3 lbs. 4 oz. A brother for Terri. Thanks to Dr. H. G. Ingram and staff.

5 DEATHS AND FUNERALS

BAKER—On July 1, 1968, James Thomas Baker, 621 Simcoe St., formerly of Brahens, B.C. Predeceased by his wife, Lilly, in 1964. Survived by two sons, Jack Baker, Victoria, and Morley, Regina; also one daughter, Mrs. W. (Lila) Patten, Regina, and two step-daughters, Mrs. Chris (Anne) Christofferson and Mrs. Eva Lewis; also one step-son, Mr. Ted Tanberg, all of Victoria; one brother, William Baker and a sister, Margaret, in Ontario; also 15 grandchildren, 16 great-grandchildren and 7 great-great-grandchildren. Funeral service Thursday, July 4, at 2:00 p.m. in HAYWARD'S CHAPEL, 734 Broughton St. Rev. O. S. Lewis officiating, cremation. Supervised parking adjoining chapel.

BARKLEY — At the Royal Jubilee Hospital, after a short illness, Irene Norah Barkley, aged [illegible] years, beloved wife of Wallace Edgar, 536 Empress Ave.; born in Kent, England, and a resident here since 1955, formerly of New Westminster. Besides her husband, she leaves 2 sons, Dennis W. and Ronald, both of New Westminster; 3 grandchildren; 1 sister, Mrs. Doris Kelly, of New Westminster. The remains will be accompanied to S. Bowell & Sons, New Westminster, for funeral services on Thursday, July 4. Thomson & Irving Funeral Directors in charge of arrangements.

BOWDEN—In Royal Jubilee Hospital in Victoria on June 30, 1968, Major Sidney Robert Bowden, in his 78th year, of 2827 Murray Drive, formerly of 665 Constance Ave., a native son. He is survived by his daughter, Mrs. R. A. (Margot) Rainsford and 3 grandchildren, all of Victoria, also nieces and nephews. He served with the Canadian army in both World Wars and was associated with the Daily Colonist for many years. He was a member of United Services Lodge No. 24, AF & AM, B.C.R. Funeral services will be held in McCall Bros. FLORAL CHAPEL, Vancouver and Johnson Sts., on Thursday, July 4th, at 2:30 p.m. Rev. J. A. Roberts officiating. Followed by cremation. (Flowers gratefully declined.)

COCKRAM—In Victoria on June 30, 1968, Mary Jane Cockram, aged [illegible] years, of 2869 Lansdowne Road, widow of G. W. Cockram, formerly of Kamloops and Winnipeg. She is survived by nephews and nieces, Harry Moore of Cat Lake, Ont.; Mrs. W. J. Harvey, of Yellowknife; Mrs. Ruez Baldwin, of North Bay, Ont.; Clifford Moore, of Inuvik; Frank Moore, of Senneterre, Quebec. Funeral services will be held in McCall Bros. FLORAL CHAPEL, Vancouver and Johnson Streets, on Thursday, July 4, at 11 a.m. Rev. Lieut.-Col. R. O. Wilkes officiating, followed by cremation.

CREED—In Victoria, B.C., on June 30, 1968, Mrs. Martha Creed of 2620 Shelbourne St., aged 73 years, born in Middlesborough, York., England, and a resident of this city for the past 30 years. She is survived by two sons, Ralph of Victoria, B.C.; William of Ladner, B.C.; one daughter, Mrs. E. (Elsie) Hodgson of Liveloop, Sask.; 10 grandchildren and 3 great-grandchildren; 2 sisters in England. Predeceased by her husband, Leonard, and daughter Joyce Creed. Funeral services will be held in McCall Bros. FLORAL CHAPEL, Vancouver and Johnson Sts., on Friday, July 5th, at 2:15 p.m. Rev. R. D. Morris officiating. Followed by cremation.

DAGENAIS — At the St. Joseph's Hospital on June 29, 1968, Gertrude Dagenais, aged 65 years, of 908 Dunford Road, Langford, B.C.; born in Ontario and a resident of Victoria since 1966. She leaves a son, Jack Lancien, of Lewiston, Idaho; a daughter, Mrs. C. F. (Joyce) Moerike, of Victoria; 7 grandchildren and 1 great-grandchild. Funeral services will be held on Wednesday, July 3, at 1:30 p.m. in the Thomson & Irving Funeral Chapel, followed by cremation.

DICKSON — Suddenly on June 13, 1968, in Lion's Gate Hospital, North Vancouver, Robert P. Dickson, aged 47 years, of 1133 West 22nd Street; born in Port Angeles, formerly of Victoria and Island Tug & Barge Co. He leaves his wife, Nora Mae; two sons, James G. and Stuart G., at home; one brother, C. G. (Mickey) of Victoria; his mother, Mrs. J. P. Dickson of Victoria; aunts, uncles, nieces, nephews and his sister-in-law and brother-in-law, Mr. and Mrs. R. Fletson, all of Victoria. He served overseas with the Canadian Scottish, "C" Company, First Battalion. A memorial service will be held in McCall Bros. FLORAL CHAPEL, Johnson and Vancouver Streets, on Wednesday, July 3, at 3:45 p.m. Rev. R. Mothy officiating. (Flowers gratefully declined. Friends, if desired, may contribute to the Heart Fund, 620 View Street.)

DE COOK—In Victoria on June 30, 1968, Mr. Ernest Leonard De Cook, of 309 Leaside Ave., aged [illegible] years, born in Lethbridge, Alta., and a resident of Victoria for the past 21 years. He is survived by his wife, Verna May, at the residence; 2 sons, Ronald and Darrell, of Victoria, and Laverne, of Auckland, N.Z.; 3 daughters, Mrs. Joyce Short, of Elnora, Alta. and Mrs. Beatrice Jaques, of Lynn Lake, Man.; 14 grandchildren; also 3 brothers and 2 sisters. Funeral services will be held in McCall Bros. FLORAL CHAPEL, Vancouver and Johnson Sts., on Wednesday, July 3, at 11 a.m. Rev. Dr. F. E. R. James officiating. Interment in Hatley Memorial Gardens.

FINLAN—In Victoria, B.C., on June 30, 1968, Mrs. Margaret Ann Finlan, of 330 Douglas Street, aged 81 years, born in County of Lanark, Ontario, and a resident of this city for the past 25 years. She is survived by two sons, John Alexander and Daniel Lloyd Corcoran, both of Victoria; five daughters, Mrs. G. (Edna) Sinclair, of Victoria; Mrs. J. (Alexcena) Bourgeault, of Watrous, Sask.; Mrs. T. F. (Cora) Pelkington of Edmonton; Mrs. William (Gladys) Pedersen, of Edmonton, and Mrs. James (Margaret) McKernan, of Edmonton; 24 grandchildren; [illegible], also one sister, Mrs. Bessie Macdonald, of Perth, Ontario. PRAYERS will be offered in McCall Bros. FLORAL CHAPEL, Johnson and Vancouver Streets, on Wednesday, July 3 at 7:30 p.m. MASS will be celebrated in St. Andrew's Cathedral, Blanshard at View on Thursday, July 4 at 9:30 a.m. Interment at Royal Oak Burial Park. (Flowers gratefully declined.)

FORBES—In Victoria, B.C., on June 30th, 1968, Mrs. Muriel Gladys Forbes, a native daughter of Victoria, B.C., late residence, 2 Chad Ave. She leaves her husband, Laurence, and her daughter, Mrs. Delphine Marshall, at home; her daughter, Mrs. David (Vivienne) Morris, 11 Midwood Rd.; 3 grandchildren, and her sisters, Mrs. Dorothy Ramsay and Mrs. Connie Blake, Victoria, B.C. Predeceased by her brother, Willy Poulton. Service will be held in the Sands Mortuary Limited "Memorial Chapel of Chimes" on Thursday, July 4, 1968, at 2:00 p.m. Interment in the Colwood Burial Park.

GILBERT—Passed away in Victoria on July 2, 1968, Mr. Donald Waite Gilbert, late of Matson Lodge, aged 83 years; born in London, England, and a resident of Victoria for 24 years. He is survived by his son, Alastair, of Burnaby; a daughter, Mrs. D. W. (Hazel) Mary Gray, of Creston, B.C.; 3 grandchildren; 2 sisters in England. He was a member of Central Baptist Church. Funeral services will be held in McCall Bros. FLORAL CHAPEL, main office building, on Thursday, July 4, at 1:45 p.m., Rev. J. M. Moore officiating. Interment in Hatley Memorial Gardens.

GREER—In Victoria on Thursday, June 27, 1968, Miss Elizabeth Mabel Greer of 130 Menzies Street, Victoria. Miss Greer is survived by two sisters, Mrs. Daisy McNaughton and Mrs. Florence Morton of New Westminster, B.C., and one niece, Miss Gail Woodridge of Victoria. The Rev. Canon J. Rogers will conduct the funeral service on Wednesday, July 3, 1968, at 1:30 p.m., from Chapin's Funeral Chapel. Interment in Royal Oak Burial Park.

GRIMES—Passed away suddenly in Victoria on Monday, July 1, 1968, Mr. Robert Powell Grimes of 1263 Hastings, a resident of Victoria for the past 9 months, formerly of Winnipeg. Survived by his loving wife Myrtle; one daughter, Mrs. D. (Pat) Hay of Edmonton, one grandson. He was a member of the Canadian Legion, St. Vital-Norwood Branch. He served with the 20th Field Ambulance in the First World War. Funeral services will be held in McCall Bros. FAMILY CHAPEL, Main Office Building, on Friday, July 5, at 3:00 p.m., followed by cremation. (Flowers gratefully declined.)

HABART—On June 28, 1968, in Victoria, B.C., Ellen Habart, aged 88, widow of Benjamin Habart. Born in London, England, and a resident here for many years, a member of the White Cane Club. Funeral service in St. Barnabas Church, Belmont at Begbie, Thursday, July 4, at 10:30 a.m. HAYWARD'S FUNERAL CHAPEL in charge of arrangements.

HALLMAN—In Victoria on July 1, 1968, Lorne Hallman of 3050 Richmond Ave. He was born in Kitchener, Ont., and was predeceased by his wife. He leaves a nephew in Kelowna, a brother and two sisters. The Rev. M. Henderson will conduct the funeral services on Thursday, July 4th at 1:30 p.m. in Chapin's Funeral Chapel. Cremation. Flowers gratefully declined.

JACKSON—At the Veterans' Hospital on June 30, 1968, Lionel Arnold Jackson, aged 59 years, of 1909 Christmas Ave.; born in Bermuda and a resident of Victoria since 1942. Survived by his loving wife, Mary Elizabeth; a son, Sidney W. A. Jackson, of Victoria; 3 grandchildren; nieces and nephews in Bermuda and New York. Mr. Jackson was a member of the Pro Patria Branch, R.C.L. Funeral services will be held on Wednesday, July 3, at 3 p.m. in the Thomson & Irving Funeral Chapel, Rev. T. H. McAllister officiating, followed by cremation. Flowers gratefully declined. Donations to the G. F. Pearkes Handicapped Children's Fund or Gideon Bibles would be appreciated.

KING—In Vancouver on June 30, 1968, Mrs. Toy King, aged [illegible] years, born in Canton, China, and a resident of Victoria since 1918. She leaves 5 sons and 4 daughters, George in Seattle, Leonard, Edward and John of Victoria and Grant of Indianapolis; Mrs. Freda Lin of Vancouver; Mrs. Anne Edmunds of Victoria, Mrs. Mary Lowe of Vancouver and Mrs. Vicky Yuen of Vancouver; 18 grandchildren; one stepson, Toy Chu. Funeral services will be held in McCall Bros. FLORAL CHAPEL, Johnson and Vancouver Sts., on Tuesday, July 9 at 2 p.m. Rev. R. J. D. Morris officiating. Interment at Royal Oak Burial Park.

LUDBROOK—In Victoria on July 2, 1968, Mr. Robert Henry Ludbrook of 300 Haywood Ave.; aged [illegible] years, born in Stockton-on-Tees, England, and a resident of this city for the past 35 years. He is survived by his loving wife, Elizabeth, at the residence; two sons, Keith Murray of Victoria and Robert Edward of Vancouver; two grandchildren, Joann and Patti; also three brothers and one sister in England. He was a member of the First Canadian Pioneer Club, B.C. Hydro Retired Employees Association, and a member of the Britannia Branch No. 7, R.C.L. PRIVATE funeral services will be held in McCall Bros. FAMILY CHAPEL, on Friday, July 5, with Padre J. A. Roberts officiating. Cremation. (Flowers gratefully declined. Donations, if desired, may be made to the Veterans' Hospital Auxiliary.)

PEARCE—In Victoria on July 2, 1968, in the Veterans' Hospital, Mr. Robert Ezra Pearce, aged 80 years of 1475 Pandora Ave., beloved husband of Gladys Irene, born in Dunstable, Bedfordshire, England, a resident here since 1937. He also leaves a sister and 2 brothers; nieces and nephews. He was a veteran of World War One and was severely wounded and was a prisoner of war for 2 years and 4 months. He was a life member of AF & AM, Tweed Lodge No. 112, Brandon, Man., and a member of the Anglican Church. Funeral services will be held in McCall Bros. FLORAL CHAPEL, Johnson and Vancouver Sts., on Friday, July 5, at 10:30 a.m. Padre J. A. Roberts officiating. Followed by cremation. (Flowers and cards gratefully declined.)

PRICE—Passed home to be with the Lord at Little Paradise Rest Home on July 2, 1968, Henry G. Price in his 78th year of 1290 Tattersal Road, a resident here for 30 years, formerly of Delisle, Sask. He leaves his wife, Elsie; two daughters, Mrs. S. (Gwen) Olliver of Victoria, and Miss Dorothy at home; 2 grandchildren; one brother, Edward, in Victoria; nieces and nephews. He was a member of Victoria Gospel Chapel. Funeral services will be held in McCall Bros. FLORAL CHAPEL, Johnson and Vancouver Streets, on Friday, July 5, at 1:00 p.m. Interment at Royal Oak Burial Park.

POTTER—In Victoria on June 30, 1968, Mr. Jay William Potter, of 2455 Mowatt St., aged 78 years; born in Thompson Falls, Montana, and a resident of this city for the past 12 years. He is survived by his loving wife, Mina Catherine, at the residence; a son, Clarence W. of Victoria, B.C., and a daughter, Mrs. Reginald Stone, of Victoria, B.C.; 3 grandchildren and 2 great-grandchildren; 2 sisters, Mrs. H. Swanson, of Port Angeles, Wash. and Mrs. Doris Nordin, of Palo Verdes, Calif. Funeral services will be held in McCall Bros. FLORAL CHAPEL, Vancouver and Johnson Sts., on Thursday, July 4 at 1:15 p.m., Rev. N. E. Archer officiating. Interment in the Hatley Memorial Gardens.

RATCLIFFE — At Ganges, B.C., on June 29, 1968, Mr. Fred Ratcliffe, beloved husband of Grace, of Sunset Drive, R.R. 1, Ganges, aged 71 years; born in Lancashire, England, and a resident of Ganges for the past two months, formerly of Victoria. Predeceased by his son, Colin, on January 13, 1963, he also leaves two grandchildren, Glenn and Melanie, 3 brothers, Harry and Cecil, in Ontario, and William in England; sister in England. Funeral services will be held in McCall Bros. FLORAL CHAPEL, Johnson and Vancouver Sts., on Wednesday, July 3, at 12:45 p.m., Rev. Dr. F. E. R. James officiating. Interment at Royal Oak Burial Park. (Flowers gratefully declined.)

RUTHERFORD—In Victoria on June 29, 1968, Mr. Robert Montgomery Finlay Rutherford, aged 79 years, of 3561 Carey Rd.; born in Stabane, N. Ireland, and resident here since 1965. He leaves his wife, Lucilla; his daughter, Mrs. R. (Evelyn) Heggie, of Saskatoon; 3 grandchildren, 2 great-grandchildren, nephews. He was a Past Master of Carrot River Lodge No. 69, Kinistino, Sask., AF and AM, and a member of the Canadian Order of Foresters. Funeral services will be held in McCall Bros. FLORAL CHAPEL, Johnson and Vancouver Streets, on Wednesday, July 3, at 2 p.m., Rev. R. J. D. Morris officiating. Interment at Hatley Memorial Gardens. (Flowers gratefully declined.)

SCHLATTER—In Victoria, B.C., on June 28, 1968, Mrs. Sarah Isabelle Schlatter, aged 84 years; born in Wicklow, Ireland, and a resident of Victoria for the past 17 years, late residence 1450 Hillside Ave. She leaves her sons, Terry, Victoria, B.C.; Rudy, Tacoma, Wash., and Allan, Brockville, Ont.; 4 grandchildren; her sister, Mrs. Bird Allan, Ireland, and a niece, Mrs. Violet Holm, Seattle, Wash. Service will be held in the Sands Mortuary Limited "Memorial Chapel of Chimes" on Wednesday, July 3, 1968, at 1 p.m. Cremation. (Flowers gratefully declined).

SCOTT — Suddenly in Vancouver on June 29, 1968, Mr. William Archibald Scott, aged 53 years; born in Port Alberni and resident in Vancouver for 26 years, residing at 4[illegible] Walling St., Burnaby. He leaves his son, Bruce, and daughter-in-law, Wilhelmina, of Burlington, Ont.; son, Cameron, of Vancouver; 2 daughters, Sherron and Marian, both of Vancouver; his mother, Mrs. Flora Scott, of Victoria; brother, James, of Victoria; 4 sisters, Christina Barber of Burnaby, Mary Garrick of Nanaimo, B.C., Flora Patterson of Victoria, and Jessie Robins of Stevenston; predeceased by his father, James Scott. Funeral services will be held in McCall Bros. FLORAL CHAPEL, Johnson and Vancouver Streets, on Thursday, July 4, at 3:30 p.m., Rev. A. G. MacLeod officiating. Interment at Hatley Memorial Gardens.

SHONG — In hospital on June 2[illegible], 1968, Dow Yat Shong, aged [illegible] years, of 2569 Wark Street; born in China and a resident of Victoria for the past 19 years. He leaves a son, Shong Kam Wan, of Victoria. Funeral services will be held on Monday, July 8, at 7 p.m. in the Thomson & Irving Funeral Chapel, followed by interment in the Royal Oak Burial Park.

STREITZ—After a lengthy illness, on June 30, 1968, at her late residence, 2124 Wale Road, Colwood, B.C., Mrs. Olga Streitz, age 66 years, born in Germany, residing in Victoria, B.C., and Colwood, B.C., for the past 16 years. Survived by 2 daughters, Mrs. M. (Linda) Dyer and Mrs. K. (Jutta) Vertigan, Victoria, B.C.; 7 grandchildren; 4 brothers, Paul Radom, Powell River, B.C., Adolf Radom, East Germany, Edmund Radom, Lake Cowichan, B.C., and Alfred Radom, Abbotsford, B.C.; 2 sisters, Mrs. Marie Johnson, Colwood, B.C., and Mrs. Bertha Igla, West Germany. Services will be held on Wednesday, July 3, 1968, at 1:00 p.m. from the Sands Chapel of Heather, Colwood, B.C., Mr. Ernest Nelson officiating. Interment, Hatley Memorial Gardens.

8 CARD OF THANKS

We wish to thank Dr. J. M. Sinclair and the nurses and staff of the St. Joseph's Hospital for being so kind to our mother during her illness; also thank the friends and relatives for their kind expressions of sympathy and beautiful floral offerings.—The Lowe family.

9 IN MEMORIAM

FURBANK—Remembered today and always, Clifford Furbank, passed away July 3, 1963.

The rolling stream of life rolls on,
But still the vacant chair
Recalls the love, the voice, the smile
Of the one who once sat there.
—His loving daughter Eileen, Frank, and grandchildren Stephen, Michael, and Shannon.

GLOVER—In loving memory of our dear son, Michael Glover, died at the age of 14 years, July 3, 1965.
Three years have passed since that sad day,
When one we loved was called away;
God took him home—it was His will,
Within our hearts he liveth still.
—Sadly missed by Daddy, Mummy, Terry, and relatives.

INDEX TO WANT AD HEADINGS

Classification No.

Acreage for Sale and Wanted ... 136
Announcements ... 14
Antiques ... 53
Apartments to Rent, Furnished ... 126
Apartments to Rent, Unfurnished ... 125
Apartments Wanted ... 130
Apartments and Suites for Sale ... 133
Auto Body and Painting ...
Auto Repairs and Service ...
Auto Financing and Insurance ...
Bands, Musicians and Orchestras ...
Bicycles ...
Births ... 1
Boats and Marine ...
Building Supplies ...
Burial Parks ...
Business Opportunities ...
Business Opportunities Wanted ...
Business Personals ...
Business Services and Directory ... 36
Cards of Thanks ... 8
Cars for Sale ...
Cars and Trucks Wanted ...
Chicks, Poultry, Hatching Eggs, Supplies ...
Church Page ...
Coming Events and Meetings ... 13
Convalescent and Rest Homes ...
Cottages, Campsites, Summer Resorts ...
Country Homes and Properties ...
Duplexes to Rent ...
Dancing ...
Deaths, Funerals and Lodge Notices ... 5
Education ...
Exchange Real Estate ...
Farms for Sale and Wanted ...
Farm Implements ...
Female Help Wanted ... 26
Florists ... 12
Foreign Import and Sports Cars ...
Fuel ...
Funeral Directors ... 10
Furniture ...
Garden Supplies ...
Gulf Islands Properties ...
Halls, Warehouses, Offices to Rent or Wanted ...
Heavy Equipment and Machinery ...
Hotels ...
Housekeeping Rooms to Rent ...
Housekeeping Rooms Wanted ...
Houses to Rent, Furnished ...
Houses to Rent, Unfurnished ...
Houses Wanted to Rent ...
Houses for Sale ...
In Memoriam ... 9
Listings Cancelled ...
Listings Wanted ...
Livestock and Supplies ...
Lost and Found ... 20
Male Help Wanted ... 21
Male or Female Help Wanted ... 25
Marriages ...
Miscellaneous for Sale ...
Miscellaneous Wanted ...
Miscellaneous to Rent ...
Monumental ... 11
Mortgage Loans and Insurance ...
Motorcycles ...
Moving and Hauling ...
Musical Instruments ...
Music Teachers ...
New Car Directory ...
Parts, Accessories ...
Personal Loans ...
Personals ...
Pets and Supplies ...
Places to Visit ...
Professional Services ...
Property for Sale ...
Property Wanted ...
Restaurants ...
Revenue Properties ...
Revenue Properties Wanted ...
Room and Board ...
Rooms to Rent ...
Rooms Wanted ...
Situations Wanted (Female) ... 30
Situations Wanted (Male) ... 29
Situations Wanted (Male or Female) ...
Sporting Goods ...
Stoves and Furnaces ...
Swaps ...
Teachers Wanted ... 27
Tires ...
Timber ...
Tools and Equipment for Rent ...
Tourist Accommodation ...
Travel ...
Trade Schools ... 32
Trailers and Trailer Parks ...
Trucks ...
TV, Radio Sales and Service ...
Up-Island Properties ...
Wanted to Borrow ...
Wanted to Buy, Houses ...
Wanted to Rent, Miscellaneous ...
Waterfront Properties ...

10 FUNERAL DIRECTORS

McCALL BROS. Funeral Chapels
1400 Vancouver Street
385-4465 — 385-4466 — 385-4467
Recommended by so many in every neighborhood ... for dignity, service and moderate cost ... McCall Bros.

WEDNESDAY
De COOK, Mr. Ernest Leonard 11:00 a.m.—FLORAL CHAPEL
RATCLIFFE, Mr. Fred 12:45 p.m.—FLORAL CHAPEL
RUTHERFORD, Mr. Robert M. F. 2:00 p.m.—FLORAL CHAPEL
DICKSON, Mr. Robert P. MEMORIAL SERVICE— 3:45 p.m.—FLORAL CHAPEL
FINLAN, Mrs. Margaret Ann PRAYERS— 7:30 p.m.—FLORAL CHAPEL

THURSDAY
FINLAN, Mrs. Margaret Ann MASS, 9:30 a.m.—ST. ANDREW'S CATHEDRAL, Blanshard Street
COCKRAM, Mrs. Mary Jane 11:00 a.m.—FLORAL CHAPEL
POTTER, Mr. Jay William 1:15 p.m.—FLORAL CHAPEL
GILBERT, Mr. Donald Waite 1:45 p.m.—FAMILY CHAPEL
BOWDEN, Major Sidney Robert 2:30 p.m.—FLORAL CHAPEL
SCOTT, Mr. William Archibald 3:30 p.m.—FLORAL CHAPEL

FRIDAY
PEARCE, Mr. Robert Ezra 10:30 a.m.—FLORAL CHAPEL
PRICE, Mr. Henry G. 1:00 p.m.—FLORAL CHAPEL
CREED, Mrs. Martha 2:15 p.m.—FLORAL CHAPEL

TO BE ANNOUNCED
RALFS, Mrs. Clara
LAWSON, Mrs. Mary
GRIMES, Mr. Robert

TUESDAY, JULY 9
KING, Mrs. Toy 2:00 p.m.—FLORAL CHAPEL

YOUR COMMUNITY CHAPELS SENSIBLE PRICES

SANDS MORTUARY LTD. Memorial Chapel of Chimes
Victoria, B.C. 383-7511

SANDS CHAPEL OF ROSES Sidney, B.C. 656-2932

SANDS CHAPEL OF HEATHER Colwood, B.C. 478-3821
Established 56 Years

THOMSON & IRVING Funeral Chapel
Est. 1906, Formerly of Winnipeg. A Dignified and Understanding Service at Moderate Cost.
PRE-NEED ... AT NEED
SHIPMENTS
1625 Quadra St. Phone 384-5[illegible]

CHAPLIN'S FUNERAL CHAPEL
Kindness — Courtesy — Service
1155 Fort 384-5512

HAYWARD'S CHAPEL "A GOLDEN RULE SERVICE"
386-3505
734 Broughton St.
A. W. FRANCIS W. H. HAYWARD

11 MONUMENTAL

MORTIMER'S MONUMENTAL WORKS ESTABLISHED 1877
"The Finest in Craftsmanship"
[illegible] David Street 383-[illegible]

STEWART MONUMENTAL WORKS LTD., [illegible] 1886
1400 May Street 384-3[illegible]

12 FLORISTS

BALLANTYNE'S COMPLETE FLOWER SERVICE
384-0555 900 Douglas St.

13 COMING EVENTS AND MEETINGS

LONDON BOXING AND ATHLETIC CLUB
BINGO
at
THE CURLING CLUB
1952 Quadra
WED., JULY 3, 7:30 P.M.
Draw the Red Ball for big cash bonus.
Also chance for free evenings all summer including cards.
Also free $1 passes.
Come, try your luck
Over $1,000 paid out.
Adm. $1.00—Extra Cards 25c
6 Cards for $2
Bigger Cash Prizes
Good Neighbors
Surprise and Door Prizes
5 Extra Games — 25c Card
Free bus. Parking available
Visitors Welcome
Help Youth Projects

ROYAL CANADIAN LEGION No. 37, Mills Cross Rd., Sidney. Dancing to the Mustan't Touch Its Country and Western 9 p.m.-12:30 a.m. Saturday, July 13. Admission $1.50 per couple. Refreshments.

TERRIER CLUB'S PUPPY MATCH and performing dogs, July 6, Scho[illegible] Hall. Entries 4 p.m. Phone 4[illegible]-3886.

20 LOST AND FOUND

LOST— FRIDAY BETWEEN 4-6 p.m. box of Tupperware. Between Portage Inlet and Jubilee Hospital. Please call 479-1136.

LOST — VICINITY OAK BAY Ave. and Oliver St., Boston Terrier pup, black and white, no collar, answers to "Skipper." Reward. Ph. 385-2210 or 385-4341.

LOST BETWEEN ESQUIMALT and Craigflower on Admirals Road 1 Beautyrest Simmons Queen-size mattress. Reward offered. 384-3[illegible]

LOST — PORTABLE CAR RADIO Titan model, somewhere along [illegible] Dallas Rd., Monday. Reward. [illegible]

LOST FRIDAY JUNE 28, LADY'S pearl ring in Eaton's bag, in or around telephone booth, Royal Oak shopping centre. Reward. 479-[illegible]

LOST — WALLET AT BEAVER Lake. Please return personal papers to 2817 Inlet Ave. 382-[illegible]

LOST — WOODWARD'S PARKING lot, part-Persian, dark brown with white, kitten. 477-[illegible]

FOUND — LADY'S WRIST watch, Mt. Douglas Park. 658-[illegible]

LOST YOUR PET? HOMES wanted, found. SPCA. 388-[illegible]

21 MALE HELP WANTED

SECURE FUTURE

Ambitious people with executive potential will receive planned training in preparation for a career as Branch Manager.

Here are some of the advantages:
—Frequent salary increases related to progress.
—No selling; no experience required.
—Outstanding employee benefits.
—Rapid promotion.
—Secure future.

Applicants must be 21, and have graduated from high school within past 10 years.

HOUSEHOLD FINANCE CORPORATION
1218 Douglas Street
or 3450 Saanich Road

MALE STUDENTS

Summer employment with new local branch of international communication corporation. To students who qualify our program offers:
1. $110 per week salary
2. Management training
3. 15-$1,000 scholarships
4. Up to 12 wks. continuous employment

These positions may develop into part-time or full time positions in September. For appointment to interview phone 383-5612 between 9-12.

YOUNG MEN

To assist manager in local branch of coast-to-coast chain organization. Men must be able to converse intelligently:
Applicants should be:
Age 18-30
Neat in appearance
Able to start immediately
$130 per week

Salary after 2 days training. For appointment to interview phone 383-5612 between 9 - 12.

IMMEDIATE MONEY
Experienced salesman to call on industrial, institutional and commercial accounts with our exclusive lighting products. Age 30-65, car necessary. 25 per cent commission paid every Wednesday on automatic year-round repeat business. Side line or full time. Choice protected territory of Victoria and District must be filled immediately. This is our 23rd year in Canada and our biggest. No technical knowledge required as our Sales Manual shows you how to make money with your very first call. Write DAYTRON LIGHTING, Box 430, Hamilton, Ontario.

PAINTERS

Excellent opportunity to act as local representative-applicator for newest type, maintenance-free, wall and floor products. Earning capacity unlimited. Only serious and reliable persons need apply. Must have own transportation. We will supply a complete training and advertising program. Small retainer necessary, which will be refundable. Write to:
TEX-SURE COATINGS
Canada Ltd.
55 Amos St.,
Place Bonaventure, Montreal, P.Q.

NATIONAL MANUFACTURER REquires a representative to cover major retail dealers on Vancouver Island. Previous experience in wholesale or retail sales of electrical housewares, floor care and laundry equipment, a definite requirement. Married man, 30-40 years of age, preferred. Reply in own hand writing stating age, previous experience, phone number and address. Reply to Victoria Press, Box 334.

COUNTERMAN
ACKLAND'S LIMITED, REQUIRE a fully experienced automotive counterman, who is capable of working with a minimum of supervision and who wishes to advance with a large and rapidly expanding organization. Phone: Mr. D. Brown, at 383-7144 for appointment to interview.

WANTED — SOLDIERS, SAILORS, AIRMEN
The Canadian Forces needs young men NOW for new jobs, careers and adventure. Details without obligation; write, phone or visit
CANADIAN FORCES RECRUITING CENTRE
1002 Wharf St. Victoria, 386-[illegible]

GRILL COOK WANTED FOR night shift 5 to 2 a.m. Rate, good wage, 5 day week. Closed Sun. and Mon. Apply Coffee House Mayfair Shopping Centre after 3 p.m. in person.

OIL BURNER MECHANIC wanted. Please reply Victoria Press, Box 297 giving experience and expected salary.

ENTHUSIASTIC, HONEST SALESman. Profit sharing and car. Telmac. 383-5441.

NEAT, CARPENTER FINISHER, contractor for house finishing, ph. 386-[illegible]

ELECTRONIC TECHNICIAN wanted. 383-7379.

EXPERIENCED PLASTERER. Further information, phone 479-7[illegible]

25 MALE OR FEMALE HELP WANTED

WANTED
Real Estate Salesmen, Salesladies

Fast-growing aggressive Trust Company requires licensed salesman, saleslady for its Real Estate Division. Good commission split, paid advertising, M.S.A. Apply in confidence to Victoria Press, Box 321.

COUPLE TO LIVE ON ISOLATED island. Woman to do housework and serve table, $1.50 per hour. Man to do labor, general handyman, $250 per mo. Furnished house available. Reply Box 130, Sidney, B.C.

EXPERIENCED FURNITURE AND appliance salesman. Ideal working conditions. Salary plus commission. Give full particulars of experience to Victoria Press, Box 346.

$300 MONTHLY POSSIBLE INTROducing fast selling $2.49 item, beginning to sweep continent. Write Crescent E. Industries, Box 652, Windsor, Nova Scotia.

WANTED — SALES PERSONNEL to work in Victoria area with crew, approximately 4 hours a day. 477-4[illegible]

TEACH MUSIC TO BEGINNERS in your home. To $200 monthly. Victoria Press, Box 105.

WANTED, EXPERIENCED COOK. Apply in person only, between 9 a.m.-2 p.m. Brand's Restaurant.

COOK AND WAITRESS WANTED. Afternoon shift. 385-2[illegible] or 388-9[illegible]

EXPERIENCED COOK. APPLY Malahat Chalet. 478-[illegible]

EXPERIENCED APPLE THINners. Saanich Orchards. 652-[illegible]

LOGANBERRY PICKERS 652-2[illegible]

COUPLE TO MANAGE SMALL motel in Victoria. 658-[illegible]

26 FEMALE HELP WANTED

TWO SALES LADIES TO HELP PEOPLE TO FIND HOMES!

Helping people to find the kind of homes they (and you) would like to live in is a profitable, exciting and challenging business. People looking for homes in the desirable Oak Bay, Ten Mile Point and Gordon Head areas come to us because we are located in Oak Bay, we know the area well, and have had considerable success with the sale of homes in these locations.

Two Licensed Real Estate Sales Ladies are required to augment our sales staff and to continue with our success in these areas. This is an opportunity to work in a high-class area, under pleasant conditions, dealing with the most desirable properties in Greater Victoria.

If you already have your license, but need help in any aspect of Real Estate selling, we will make you feel at home, help you with your problems and hope for your growing success and income with us.

For a confidential interview please call D. G. Whyte, 383-7[illegible] anytime. Mears and Whyte Oak Bay Realty Ltd.

INSPECTOR OF HOME ECONOMICS
required for
Department of Education
VICTORIA

SALARY: $[illegible] rising to $[illegible] per month.

Duties include visitation and inspection of Home Economics Departments throughout the Province; assisting in the In-Service education of Home Economics Teachers through individual and group conferences; prepares reports on teachers of Home Economics and consults with District Superintendents and Principals.

Applicants must be Canadian citizens or British subjects with a Bachelor of Home Economics degree; must be experienced teacher of Home Economics with minimum certificate — Permanent S.B.

Obtain applications from B.C. Civil Service Commission, 544 Michigan Street, VICTORIA, and return NOT LATER THAN July 10, 1968. COMPETITION NO. 68:447.

ALUMINUM COMPANY OF CANADA, LIMITED
Kemano, B.C.
requires
ENGINEERING CLERK TYPIST

Permanent position available in our Engineering Office. Successful applicant must have 50 w.p.m. Other duties include filing, record keeping and general office work.

Salary commensurate with qualifications. Comprehensive benefits include medical, pension and vacation assistance plans. Relocation allowance available.

Superior single accommodation with meals provided at reasonable rates. Excellent recreation facilities available.

Interested applicants must apply in writing giving full details of qualifications to the Aluminum Company of Canada, Ltd., Supervisor Employment Services, Box 188, Kitimat, B.C.

HOSPITAL SUPERINTENDENT

Resident Registered nurse required as superintendent for modern private hospital located in the city of Victoria, excellent accommodation, benefits, and conditions apply. Salary commensurate with experience. Please apply in writing stating full particulars and experience to the Administrator of Hospitals, Diversified Management and Development Company Ltd., 1106 Cook St., Victoria, B.C. Applications will be dealt with in strict confidence.

FULL TIME, BONDABLE BOOKkeeper, preferably with experience in automotive business, required for medium sized service station. Duties will include maintaining cash and sales records, accounts receivable (Machine posted) Accounts payable. Filing and general office routine. Must have initiative and be able to work without supervision. Reply in own handwriting stating age, experience and qualifications to Victoria Press, Box 341.

"AVON CALLING"
IF YOU HAVE USED AVON COSMETICS you know you can sell them. Many dollars can be earned servicing customers in a territory near you. Phone 384-7[illegible] or write Mrs. J. Guenther, 2[illegible] Meade.

ACCOUNTANT TYPIST, MUST have accounting and general office experience, including dictaphone. Reply in own handwriting stating age, marital status, education, and experience. Salary commensurate with ability and experience. Apply Victoria Press, Box 2[illegible]

REQUIRED FOR SEPTEMBER, mature, responsible woman for pleasant part-time work with 9-month baby. Colwood area. Own transportation. Victoria Press, Box 341.

THE "Y" REQUIRES AN R.N. OR practical nurse for summer camp for month of August. Contact the "Y" or call 386-7511 after July 1.

EXPERIENCED, NEAT WAITress, 5 p.m. to 9:30 p.m. shift, $1.[illegible] per hour. Apply 5-4 p.m. Mrs. Brown, Royal Victorian Coffee Shop, 230 Gorge Rd.

KITCHEN HELP, SETTING UP trays, etc., 7 to 3:30, five days a week, meals included. Good conditions. Also 5-hour shift, 3:30 to 8:30. Victoria Press, Box 338.

FULLY EXPERIENCED WAITresses for Paul's Restaurants Ltd., 1900 Douglas. Shift work, steady employment. Interviews 2 p.m. to 10 p.m.

RELIABLE LADY FOR GENERAL housekeeping duties for elderly couple. Preferable to live in. References please. 652-[illegible] or [illegible]

FULLY EXPERIENCED DINING room waitresses, evening shift. Apply The Net Loft Restaurant, [illegible] Montreal.

EXPERIENCED BANQUET WAITress for Fridays and Saturdays, good appearance essential. Phone Carlton Club, 386-3[illegible]

A GOOD PLAIN COOK FOR PRIvate hospital for the last 2 weeks in July. Also laundry woman used to automatic washer. 384-2[illegible]

WANTED — EXPERIENCED waitress. Apply in person only, between 9 a.m.-2 p.m. Brand's Restaurant.

COMPANION FOR LADY IN apartment, live in and able to drive car. Ph. 383-3[illegible] around 6.

LIVE-IN HOUSEKEEPER. CADboro Bay. 477-4[illegible]

CLERK-TYPIST, OUTLINE EXperience if any, 5 day wk. Apply to Victoria Press, Box 332.

DISHWASHER AND GENERAL kitchen help. Apply Net Loft Restaurant, 540 Montreal St.

ASSISTANT COOK, CHURCH SUMmer camp, until Sept. 2nd. 384-[illegible]

27 TEACHERS WANTED

OKANAGAN REGIONAL COLLEGE

English and mathematics instructors required to teach in the Technology Programs, starting Sept., 1968.

Duties will involve preparation of and instruction in college level courses suitable for scientific-technical and business technology students.

Applicants should have a masters degree with specialty in appropriate field and teaching experience. Salary is open. Closing date for applications—July 15, 1968.

Replies to the Principal, Okanagan Regional College, Box 550, Kelowna, B.C.

SCHOOL DISTRICT NO. 66 LAKE COWICHAN
Applications are invited for the following teaching positions:
1. Boys' Counsellor — Secondary.
2. Commerce — Secondary.
3. Primary teaching position.
4. Slow learners — Primary.
Submit written applications with pertinent documents to:
D. H. Mackirdy,
District superintendent of schools,
Box 188, Ladysmith.

SCHOOL DISTRICT No. 70 (Alberni)
Applications are invited for the [illegible]:
ALBERNI DISTRICT SECONDARY:
1. Senior English
2. Girls' Physical Education
3. Shorthand and Typewriting
A. W. NEILL JR. SECONDARY:
1. Girls' Physical Education
2. Girls' Counsellor
3. English and Social Studies
4. Typewriting and Recordkeeping
E. J. DUNN JR. SECONDARY:
1. French
2. French and English
3. Mathematics and Science
4. Girls' Physical Education
5. Boys' Counsellor
ELEMENTARY:
1. Grade VII
2. Grade V or VI (open area)
Applications to:
Mr. A. F. Taylor,
Secretary-Treasurer,
School District No. 70 (Alberni),
1200 Bedford Street,
Port Alberni, B.C.

29 SITUATIONS WANTED MALE

EXTERIOR PAINTING
We will paint the main body of your average-sized home for approx. 249 plus paint. Trim, gutters, repair extra. Compare prices and save on our ability to get the job done. Phone 385-6[illegible]

DUTCH LANDSCAPE GARDENER
BRICK WORK ... CLEAN-UPS
ROCK WORK ... PATIOS
CEMENT WORK ... DESIGNS
384-3624 ... 382-[illegible]

EXPERIENCED MAN WILL TOP limb, fall trees. Weekend work on summer places. Licensed, insured. 385-[illegible]

17 YR. OLD STUDENTS WANT steady work. Hard conscientious workers. Gardening, painting, carpentry. 75 cts. an hr. 384-[illegible]

FENCING, ALL CARPENTRY REpair work, remodelling, cement work. 384-3634, 382-[illegible]

U NAME IT, WE DO IT. GIVE US a try. Free estimates. 388-[illegible], 479-[illegible]

PAINTING CONTRACTOR, OLD OR NEW HOMES. LOW RATES. 479-[illegible] ANYTIME.

LONG GRASS CUTTING, SICKLE mowers, back yards, vacant lots. 382-[illegible]

SHIPPING, RECEIVING, COUNTER sales, exp. dependable mature man. 386-[illegible]

REASONABLE GARDENING. Phone evenings, 384-[illegible]

ANY TYPE OF GARDENING, hedges pruned, etc. 382-[illegible]

GARDENING WORK. REASONable. Eves. 385-[illegible]

HOUSE REWIRING, REASONABLE. Phone after 6 p.m. 384-[illegible]

EXPERIENCED HARD-WORKING gardener and painter. 382-[illegible]

30 SITUATIONS WANTED FEMALE

MOTHER! LIKE A HOLIDAY? Nurse will pick up your little ones any A.M. and return them to you at P.M. Also day care $2 a day. Keep my number, thank you. 382-[illegible]

WILL CARE FOR CHILDREN, 1-4 yrs. old in my home, by day or hour. 35c hr., any day. Fort St. and St. Charles area. Ph. 383-[illegible], after 10 a.m.

TYPING, MY HOME. Phone 388-6[illegible]

TEENAGE BABYSITTER, DAY OR evening care. 383-[illegible]

IRONING AND MENDING IN MY home. Fast and efficient. [illegible]

32 TRADE SCHOOLS

GRADUATING?

Look ahead to an exciting career by enrolling in I.B.M. KEYPUNCH OR I.B.M. (360) COMPUTER training or, in the stream-lined McKay course in DRAFTING (Architectural, structural, mechanical) Grade 12 minimum. Write for free information on Student-financing, job placement assistance, hostels, etc., to McKay Technical Institute, Victoria Press, Box 3[illegible]

36 BUSINESS SERVICES AND DIRECTORY

Brick Layers

FIREPLACES, CHIMNEYS AND repairs, etc. 382-[illegible] O. Benson.

Bulldozers

EXCAVATING, BACKFILLING, loading and hauling, land clearing and all phases of subdivision road work. For free estimates phone O.K. Trucking, 386-3414.

BACKHOE, FRONT END LOADER, ditching, leveling. 384-[illegible]

Carpenters

RENOVATIONS, ALTERATIONS, Additions. Reasonable rates. Free estimates. References. Don Wardell, 383-[illegible] days, 384-1[illegible] eves.

NEED AN EXTRA ROOM IN THE basement, sundeck, alterations, painting, etc.? (Free reasonable estimates. 382-[illegible] or 385-[illegible]

GENERAL REPAIRS, ALTERAtions, additions. Fast, courteous service. Free estimates. W. Earl Eby 385-[illegible]

WE REMODEL YOUR KITCHEN, build vanities and do other jobs as well, at reasonable cost. 385-[illegible], 383-[illegible]

QUALITY WORK AT REASONABLE rates. Additions, renovations, etc. Estimates, plans. Glover 656-[illegible]

CUSTOM CABINET WORK, ARborite, panelling, free estimates. 385-[illegible]

ARBORITE AND FORMICA EXpert. Free estimates. Art Carpenter, 386-[illegible]

OLD COUNTER-TOPS REPLACED
Home alterations and renovations
Cabinets. G. Coulas 479-[illegible]

Carpet Cleaning

CANADIAN CARPET CLINIC
Professional Rug and Upholstery Cleaners
383-[illegible]

Carpets and Linoleum

NEED ADVICE ON CARPETING? Shop the easy way and give the BAY'S IN-THE-HOME SERVICE a call and arrange for a fully trained advisor to bring you samples of carpets and linoleum. 385-1311, local 244.

THE BAY

STANDARD FURNITURE OFFERS the TOTAL PICTURE in FLOOR COVERINGS. Choose from the WIDEST SELECTION of Broadloom, Carpets, Vinyl and Tile! Expert layers, free estimates. Call Gary Cooper at 382-5111 to show samples in your home.

BOURIGANS CARPETS AND Lino Ltd. Carpets, vinyls, linoleums, ceramic-plastic tile, supplied and professionally installed. Free estimates. 735 Pandora. Ph. 386-[illegible]

BROADLOOMS, WOOL, NYLON, Wiltons. Save 20-30 per cent. Installation included in yardage price. Phone Lin Bell, 384-1[illegible]. Continental Home Supply, 851 Johnson.

Cement

ANYTHING IN CONCRETE SWIMming pools, pre-cast septic tanks etc. Rock blasting. W. & N. Trace. 479-3[illegible] or 478-[illegible]

A. R. De GENDT — CEMENT contracting. Placing and finishing. Carpentry. Free estimates. 385-[illegible]

EXTRUDED CONCRETE CURB. Anywhere on the Island. Free estimates. 386-[illegible] or 384-[illegible]

THE VICTORIA CEMENT MAN Ltd., Jacquierre, 478-[illegible]. If no reply phone 384-[illegible]

384-[illegible] FRANK POLITANO 383-[illegible]
Cement, Sewers, Drains.

BIRKETT CEMENT AND DRAIN work. 479-2[illegible]

WE DO FOR LESS — CEMENT and concrete work. 384-[illegible]

Cleanup Service

A BETTER CLEAN-UP DEAL. Rubbish hauled, basements, attics, yards cleaned. Junk cars hauled, compost heaps dug out, etc. Will take good saleable items in payment. Free [illegible]. Jim Reid, 388-[illegible] days and 386-[illegible] evenings.

ALL TYPES OF CLEAN-UP WORK done from inside basements to outside yards, plus a complete line of demolition work. No job too small. For free estimate, phone O.K. Trucking Co. Ltd., 386-3414.

RUBBISH HAULED, BASEMENTS cleaned. Have commercial vacuum cleaner. Fences built. Drains laid. 384-6716, anytime. Free estimates. J. C. Van Ness.

ANY TYPE OF RUBBISH hauled, basement, yards, compost heaps, [illegible]. 479-[illegible]

ALL TYPES OF CLEAN-UP WORK, big or small. Call Bob 642-[illegible]

SQUARE DEAL CLEAN-UP
383-[illegible] ... 1125 [illegible]

Contractors

CARPORTS, GARAGES, REC. ROOMS, added to your present home at a reasonable price. Phone us for a quotation. No obligation. Financing arranged.
BASTION DEVELOPMENTS
"Builders of the Better Homes"
477-1122

FARMER CONSTRUCTION LTD.
Repair Dept.
Alterations, concrete, carpentry and sewer work. Phone 3[illegible]

KASAPI CONSTRUCTION — N.H.A. and conventional homes, also commercial builders. 386-[illegible]

BUILDING CONTRACTOR, NEW, renovations, and concrete work. 383-[illegible]

W. CAMPBELL LTD.
General Contractors
Building Consultants
Commercial and Residential, alterations, repairs, cabinet work, concrete, sewer, drain work. 479-[illegible]

TREND CONSTRUCTION
For the lowest prices on your repairs, renovations, cabinets, carports, additions, etc. Free estimates. 382-[illegible] or 479-[illegible] eves.

DESIGN AND BUILD HOMES BY contract. 30 years experience. 477-[illegible]

G. H. WHEATON LTD.
Repairs, Alterations. 382-[illegible]

Delivery and Transfer

WATERMAN TRANSFER CO.
General delivery and light trucking. Furniture, appliances. 386-[illegible]

WANT SOMETHING MOVED? Dick McKinney (price fair). 385-[illegible]

Draperies

CAN'T BRING YOUR HOUSE WITH YOU TO SHOP?
There's no need, just ring the BAY and a fully trained advisor will make arrangements to call with samples. See the effect of the material under your own lighting and with your other furnishings. Great way to shop for Drapery, Upholstery or slip covers. 385-1311, Local 244.

THE BAY

SIMPSON DRAPERY & AWNING LTD.
Custom-made draperies. Free estimates in your home.
[illegible] Douglas Street 382-[illegible]

DRAPERIES, CUSTOM MADE. Installation and labor free. Check our material for quality and cost. Phone Lin Bell, 384-1[illegible], Continental Home Supply, 851 Johnson.

FASHION DRAPERIES, BEDspreads, rods, slipcovers, upholstery. Free estimates. 479-[illegible]

DRAPERIES MADE, RE-LINED. Bedspreads, eiderdowns. 388-[illegible]

Dressmaking

FASHION CRAFT SHOP, 20 W. Burnside, 388-[illegible]. Dressmaking, tailoring, alterations, for remodeling.

DRESSMAKING AND ALTERAtions. 479-[illegible]

Driving Schools

PACIFIC DRIVING SCHOOL
Free Pickup 388-[illegible]

Drycleaning

JOIN THE SMART SET
GO "MARTINIZED"
ONE HOUR MARTINIZING
Colwood Plaza — 478-[illegible]
Esquimalt Plaza — 384-[illegible]
Saanich Road — 388-[illegible]

Electrical Contractors

HARKNETT'S
COMPLETE WIRING SERVICE
HYDRO FINANCING
FREE ESTIMATES
MAJOR APPLIANCE SALES
SERVICE AND HOOKUP
HARKNETT FUEL LTD.
384-[illegible] — Evenings 479-[illegible]
[illegible] Government St.

RESIDENTIAL REWIRING
Electric heating, appliances installed. Hydro financing.
BUCKLE ELECTRIC
479-[illegible] ... 385-[illegible]

OLDER HOMES REWIRED. NO down payment. We finance through B.C. Hydro Plan.
EDDY'S ELECTRIC. 385-[illegible]

McCOY ELECTRIC
Rewire expert. Hydro financed. New and older homes. 479-[illegible]

Gardening

COMPLETE GARDEN SERVICE and maintenance. 479-[illegible], 382-[illegible]

Hairdressers

SPECIAL REDUCED PRICES ON perms. New Bay Beauty Salon, [illegible] Pandora, 384-[illegible]

Classified—Victoria's Largest Proven Market Place—Where Your Articles Sell Faster! Cost Less to Sell—386-2121

Program Schedules for Wednesday

Programs subject to last-minute changes by stations concerned

CBUT Channel 2	KOMO-TV Channel 4	KING-TV Channel 5	CHEK-TV Channel 6	KIRO-TV Channel 7	Time	CHAN-TV Channel 8	KCTS Channel 9	KTNT-TV Channel 11	KVOS-TV Channel 12	KTVW Channel 13
	Len Sampson	Today	University	J. P. Patches	8:00	University			Capt. Kangaroo	Stock Markets
	Sampson; Movie	Today	Good Morning	Capt. Kangaroo	8:30	Good Morning			Capt. Kangaroo	Stock Markets
	Movie	Telescope	Pete's Place	News	9:00	Pete's Place			Candid Camera	Stock Markets
	Movie	Telescope	Romper Room	Beverly Hillbillies	9:30	Romper Room			Beverly Hillbillies	Stock Markets
	Movie	Personality	Ed Allen	Andy Griffith	10:00	Ed Allen			To Tell Truth	Stock Markets
Giant; Helene	Dick Cavett	Hollywood Squares	Giant; Helene	Dick; Van Dyke	10:30	Mr. and Mrs.		Farm; News	Dick Van Dyke	Stock Markets
Mr. Dressup	Dick Cavett	Jeopardy	Pipeline	Love of Life	11:00	Pipeline		Romper Room	Love of Life	Stock Markets
Pick of the Week	Dick Cavett	Eye Guess	Pipeline	Search; Light	11:30	Pipeline		Romper Room	Merv Griffin	Stock Markets
Luncheon Date	Bewitched	Make a Deal	Noon Show	Secret Storm	12:00	News; Trading		Movie	Merv Griffin	Movie
Search; Light	Treasure Isle	Days of Our Lives	Holiday; Movie	As World Turns	12:30	Holiday; Movie		Movie	Merv Griffin	Movie
Luncheon Date	Dream House	The Doctors	Movie	Many Splendored	1:00	Movie		Movie	Many Splendored	Movie
As World Turns	Wedding Party	Another World	Movie	Houseparty	1:30	Movie		Movie	Houseparty	Spotlight
Bonnie Prudden	Newlywed Game	You Don't Say	Movie	To Tell the Truth	2:00	Movie		Girl Talk	Mike Douglas	Movie
Girl Talk	Baby Game	Match Game	People in Conflict	Edge of Night	2:30	People in Conflict		Divorce Court	Mike Douglas	Movie
Take 30	General Hospital	Concentration	Take 30	Movie	3:00	Magistrate Court		Bowling	Secret Storm	Movie
Edge of Night	Dark Shadows	Mike Douglas	Edge of Night	Movie	3:30	It's Your Move		Bowling	Password	Penny and Pals
BBC Classics	Dating Game	Mike Douglas	BBC Classics	Movie	4:00	Hawkeye		Cartoons	Cartoons	Movie
Upside Town	Mr. Ed	Mike Douglas	Upside Town	J. P. Patches	4:30	Flintstones		Patty Duke	Cartoons	Movie
Forest Rangers	Addams Family	McHale's Navy	F Troop	News	5:00	F Troop	John; Art	Dennis the Menace	Abbott & Costello	Movie
Miriam Breitman	News	Truth or Conseq.	Flintstones	News	5:30	Movie	What's New	Sea Hunt	Movie	Bachelor Father
He and She	News	News	News	Movie	6:00	Movie	My India	Danny Thomas	Movie	The Deputy
News	News	News	Run for Life	Movie	6:30	Movie	Julia Child	Rawhide	News	M-Squad
Here and Now	NW Traveller	News	Run for Life	Movie	7:00	Movie	Buttons & Buddies	Rawhide	Movie	Sam Benedict
Mothers-in-Law	Avengers	Virginian	Star Route	Lost in Space	7:30	Garrison Gorillas	Innovations	I Love Lucy	Time Tunnel	Sam Benedict
Mission Imposs.	Avengers	Virginian	Mission Imposs.	Lost in Space	8:00	Garrison Gorillas	News Perspective	Hazel	Time Tunnel	The Islanders
Mission Imposs.	Dream House	Virginian	Mission Imposs.	Beverly Hillbillies	8:30	Invaders	News Perspective	America	Beverly Hillbillies	The Islanders
Creative Person	Movie	Music Hall	Creative Person	Green Acres	9:00	Invaders	Cineposium	Merv Griffin	McHale's Navy	Wrestling
Choice of Futures	Movie	Music Hall	Choice of Futures	John Gary	9:30	Peyton Place	Grammar	Merv Griffin	He and She	Wrestling
Choice of Futures	Movie	Run for Life	Choice of Futures	John Gary	10:00	Peyton Place		Merv Griffin	Dom De Luise	News
Square World	Movie	Run for Life	Square World	John Gary	10:30	Sports Hot Seat		News	Dom De Luise	Spotlight
News	News	News	News		11:00	News		12 O'Clock High	Movie	Movie
Sports; Movie	Joey Bishop	Johnny Carson	News; West	Movie	11:30	News; West		12 O'Clock High	Movie	Movie
Movie	Joey Bishop	Johnny Carson	Western News	Movie	12:00	Western News		News	Movie	Movie
Movie	Joey Bishop	Johnny Carson		Movie	12:30				Movie	Movie

ABOUTV

with Bruce Lowther

One month ago Thursday, **Robert Kennedy** was assassinated. In show business, the big sequel was the crack-down by the three U.S. networks on violence in regular series. Some of the details are beginning to be reported, but most interesting is this quote from Variety:

"The ground rules do not shut out all forms of violence, and it would not be surprising if there were more than the usual number of plots dealing with man in conflict with nature or the elements. The only violence that really is under fire, apparently, is that of man against man."

Specifically, **Gunsmoke** will stay Gunsmoke but **Guns of Will Sonnett** will become Will Sonnett. But violence will remain, with the producers excusing it thusly—for **Mission: Impossible**, "We're cerebral;" for **Wild Wild West**, "We're a comic strip;" for **Ironside** and the like, "We're a police show." And so on.

Leslie Stevens, producers of NBC's **Name of the Game**, said: "You show a good fight, but with depth and insight—you make it mean something. I want dramatic impact. Violence does exist."

At the time of the assassination, two shows were filming episodes about assassination. One was dropped by **It Takes a Thief** while the producers of the other were undecided at last word. That show was **The FBI**.

□

BUREAU OF USELESS INFORMATION: Saturday's sketchy answer — The royalty of comicstripdom, **Hi and Lois**, are Mr. and Mrs. Flagston. Their children are Chip, Dot, Ditto and Trixie, their dog is Dawg and their neighbors are Thirsty and Thelma Thurston. And their result is happiness.

Today's question is a sneaky one. Pay attention now. The middle name of the actress we are trying to name is **Rosamond**. She's as famous as anyone in show business. Give her first name, her last name and the names of her five husbands, in order. One clue: she once rode a horse called The Pie. Answers Thursday.

"Oh, good! He's being tossed out of the game!"

Wednesday Highlights

PROGRAM CHANGES of a minor nature include no daytime shows the rest of this week on Channel 9. He and She at the new time of 6 p.m. on Channel 2, the debut of something called Here and Now at 7 on 2, and the premiere of a music series called Star Route at 7:30 on 6.

5:30 p.m.—Another new summer weekly effort features the good Winnipeg singer Miriam Breitman—2.

C-9:00—The CBC picks up the Creative Persons series seen here on 9. Swiss writer Max Frisch is first—2.

C-9:00—Summer Music Hall, light and pleasant, showcases Richard Pryor, Roger Williams, Lana Cantrell—5.

C-9:30—A rerun of A Choice of Futures, a 1967 CBC look at what may be ahead for all of us—2, 6.

Wednesday Movies

8:45 a.m.—Time Out for Love (1962 French drama), Jean Seberg. This might be all right—4.

12:00 noon—Black Whip (1957 violence- plus), Angie Dickinson. Bad time for a movie like this—11.

12:00—King of Burlesque (1936 antique), Fats Waller. KTVW will have a noon movie daily from now on—13.

12:45—A Night to Remember (1940 romance), Loretta Young, Brian Aherne. Still a film to forget—6, 8.

2:00 p.m.—Dante's Inferno (interesting 1935 drama), Spencer Tracy, Rita Hayworth, Claire Trevor—13.

3:00—Blondie Hits the Jackpot (1949 loser)—7.

4:00—White Pongo (1945 gorilla-hunt yawn)—13.

C-5:30—Forty Pounds of Trouble (dull 1962 comedy), Tony Curtis, Suzanne Pleshette—8.

5:30—Gallant Blade (1948 garbage). Get this: Larry Parks is France's greatest swordsman—12.

6:00—Girl in Every Port (poor 1952 comedy), Groucho Marx, William Bendix, Marie Wilson—7.

C-9:00—It Started in Naples (1960 comic flop), Sophia Loren, Clark Gable, Vittorio De Sica—4.

11:00—Champagne for Caesar (good 1950 radio-quiz satire), Ronald Colman, Vincent Price—12.

11:00—Our Hearts Were Young and Gay (1944 life-was-never-like-this), Diana Lynn, Gail Russell—13.

11:30—Carnival Story (poor 1954 circus drama), Anne Baxter looks nice in tights, but that's all—7.

★ 11:45—Mask of Dimitrios (1944 villains-are-fun), Sydney Greenstreet, Peter Lorre, Zachary Scott and others have a ball being bad—2.

1:05 a.m.—Last Posse (average 1953 western), Broderick Crawford, Charles Bickford, John Derek—5.

1:30—Lost Moment (sad 1947 soap opera), Susan Hayward, Robert Cummings, Agnes Moorehead—13.

Wednesday Radio

8:05 p.m.—Gala Performance: Ravel's Daphnis and Chloe, Mendelssohn's third symphony—CFMS (98.5).

9:00—Midweek Theatre presents a "grim comedy" called Pongos—CJVI (900) and CBU (690).

10:30—A new panel show, Who's the Composer?—CBU.

10:30—The CBC Montreal Orchestra: Franck's symphony and Brahms' Haydn variations—CBU-FM (105.7).

★—Recommended; C—Color.

36 BUSINESS SERVICES AND DIRECTORY

Jewellers

BIRKS JEWELLERS COMPLETE GUARANTEED watch repair service. 706 Yates. 383-4241.

Landscaping

BARKER LANDSCAPING Rock work, Patios, etc. Lawn specialists. Terms. 383-8123.

ROCKWORK AND LAWNS EMIL 382-3714

Masonry

FIREPLACES, CHIMNEYS, RE-pair work. 479-1557.

BRICK AND STONEWORK. 382-8525.

Miscellaneous Service

WELL-DIVINING DONE 385-6026

Painters and Decorators

ISLAND DECORATORS
Painters Paperhangers
Spray Painters
Plaster Repairs
Convenient Time Payments
383-9059 Eves. 382-1479

CLARK & PATTISON PAINTING CONTRACTORS LTD. Brush or spray. Paperhangers. Texture and vinyl work. Will do all or part of any job. Paint store. BAPCO, GENERAL and BENJAMIN MOORE Paints and rentals of all painters equipment. Terms if desired. Phone 384-0443. 760 Princess Avenue.

WOULD YOU BELIEVE that I can paint the exterior of your home with first grade brand name paints for less than you would pay for the materials alone. (30 per cent of cases with owner participation) Don't believe it? Then make me prove it. Phone Bill at 384-1762.

TED HILL-TOUT, DECORATOR Complete painting and decorating service — interior and exterior. Free Estimates — Terms Available 1939 Oak Bay Avenue 384-6532

E. PETERSON Paperhanging, interior and exterior painting, our specialty. First-class workmanship. 30 years' experience. For free estimates call 384-6522.

WEBB & SON 384-6827. Paperhanging, painting. Quick, clean, reliable. First - class workmanship, 30 years experience Victoria. Terms if desired.

STAN HAYWARD Complete painting and decorating. Brush or spray. Free estimates. Phone day or night. 385-6513

CARL ANDRIESSEN EXPERIENCED PROFESSIONAL PAINTER AND PAPERHANGER Low prices 1909 Duchess. 386-9622

PERSONALIZED, FIRST CLASS paperhanging, painting, general repairs, etc. Reasonable. Tommy Harker. 383-6773.

PAINTING AND DECORATING Reasonable rates. Satisfaction guaranteed. Terms. 382-7885, 479-2473.

INTERIOR, EXTERIOR PAINTING, our estimate is your price. Ph. 386-3722.

PAINTING — INTERIOR AND exterior. Free estimate. Reasonable. 658-5805.

EXTERIOR, INTERIOR, WITH special low rates. Call Douglas. 385-5761. Free estimates.

JACK CULLINGFORD PAINTING AND PAPER HANGING 385-9126 Eves. 383-0880

SCANDINAVIAN PAINTER AND decorator. 383-0713.

PAINTING AND DECORATION. 386-1937.

Plasterers

PLASTER, STUCCO AND PATCHing. Free estimates. Work guaranteed. 477-1681, 384-9939.

H AND H PLASTERING, LATHing, stucco, patching, new and old. 479-1451. Credit can be arranged.

STUCCOING, PLASTERING alterations. Reasonable. 479-4779.

Plumbing and Heating

PITT & HOLT LTD. J. WELHAM, Prop. Sheet Metal Work, Plumbing, Heating Installations, Oil Burners. 602 Esquimalt Road. 383-7413

FREE ESTIMATES. QUALIFIED workmanship guaranteed for all your plumbing and heating repairs and renovations. JIM BRONSON, phone 386-2653.

HEATING PROBLEMS? Have your heating analysed properly. 24-hour service. 383-9811.

S. H. BROWN, 383-2747 Repairs, remodelling, new work.

Roofing, Insulation and Siding

PARKER JOHNSTON LTD. 2314 Broad Street. 382-9181 ROOFING, INSULATION at its very BEST. Over 50 years combined experience to stand the TEST

SKYLINE ROOFING AND SIDING. Free estimates. 24-hour service. C. LEONARD 382-8809

Septic Tanks

AL PISTELL — SEPTIC TANK cleaners. 383-7345.

Tailors

BRITISH CUSTOM TAILORS We alter, remodel and restyle. 2311 Blanshard 383-3832

Tree Service

SCIENTIFIC PRUNING, SPRAYing, removal, large shade and fruit trees. Power stump chipper. Insured. Chas A. Coste, Tree Surgeons Ltd. 382-1676; Eves. 383-1985.

COASTLINE TREE SERVICE Topping, limbs removed, trees felled. Land and residential lots cleared. Free estimates. Licenced and insured. Phone 388-9720

A-1 TREE TOPPING — DANGERous trees, limbs removed. Free estimates. Reasonable rates. Insured. R. Waring. 382-7744, 388-7747.

ANYTHING IN TREES, STUMPS, hedgework or dangerous trees. Call MT. VIEW TREE SERVICE 479-3573 Insured 382-2296

Window Cleaners

COMPLETE WINDOW CLEANING, residential or commercial. 642-3221.

37 PROFESSIONAL SERVICES

HYPNOTIC CONSULTANT FRANK P. MALLORY (A.A.E.H.) Individual Instruction in self hypnosis, relaxation and habit control. By appointment. 385-5315.

HYPNOSIS SERVICES CENTRE (A.A.E.H.) 619 FORT ST. 388-9722.

38 TRAVEL

FLY TO LONDON VIA Amsterdam, return only $356. Acc. and car for 30 days $78. 384-4821. BAINS INTERNATIONAL TRAVEL.

39 PERSONALS

SINCERE YOUNG MAN, 24, DIvorced, wishes female companionship. Age 20-25. Victoria Press, Box 885.

ALCOHOLICS ANONYMOUS Contact 383-0415 or P.O. Box 1, 2005 View St., Victoria, B.C.

40 BUSINESS PERSONALS

PARTY NOVELTIES, UNUSUAL jokes, drug sundries, medical aids, free catalogue. Adults only. Ray Sales Co., Box 55, Winnipeg, Man.

CLAIRVOYANT GENTLEMAN gives private readings by appointment. 384-5705.

REGISTER "YOUR KIDS" Now for Y camps. 12 day period. $38. Ph. 386-7511.

WEDDING COMING UP? MAKE A movie of it. Real keepsake. Reasonable. 652-2624.

PRIVATE SITTINGS BY TRANCE medium. Ph. 479-3462.

42 EDUCATION

MALVER AND WESTERHAM School, SUMMER SCHOOL, July 3-31. English, French, mathematics at junior and senior secondary levels. Coaching grades 1-6 for all subjects if required. UNIVERSITY ENTRANTS, intensive English. 384-2923.

OAKCREST PLAYSCHOOL and KINDERGARTEN 3100 Cedar Hill Rd. 383-9883 Register now for fall term. SUMMER PLAY GROUP Full or part time. July-Aug.

TUTORING PROFESSIONAL help by experienced teacher. French, Math, new and old method. 383-7988.

REMEDIAL READING, ANY level Math to Grade 6. 385-0678.

42 EDUCATION

TUTORING

Reserve now for summer or fall private lessons. Grades 1 - XI. Slow learners and emotional cases welcome.

STURGEON'S STUDIO Res. 477-1380 Studio 385-6332

UNIVERSAL TUTORING COLLEGE 3020 Douglas Phone 385-9803 any time.

60 FUEL

Coal

DIPLOMAT LUMP, $22.20; EGG, $21.20; nut, $20.00. Richard Hall and Sons, since 1882. 746 Fort. 384-1431.

Oil

HOME Furnace and stove oils. Oil fired water heaters installed and leased. ROSE FUEL CO. LTD. 720 Pandora Ave. 388-6646

STOVE AND FURNACE - OIL, metered delivery. Ideal Fuel Co. Ltd. 382-4622, 382-2832.

Wood and Sawdust

SPECIAL DRY INSIDE FIR Hand loaded, very clean. 12-inch lengths for furnace, fireplace, kitchen range. FIR PLANER ENDS Kiln dry, 2x4, 2x6, 2x10. Stove lengths. Immediate delivery. SOOKE FUEL CO. 383-2213 383-8856

SPECIAL OFFER Dryland Fir Millwood Never been in water. 2¼ cords $12.50 5 cords $22.50 Best Fuel Co. 384-5534

DHILLON FUEL — 383-3521 Cordwood 2¼ cords $26 Dryland mill wood, 2¼ cords $16 Kiln dry planer ends, 2¼ cords $16 Dry cedar, 2¼ cords $9 Blower fir sawdust for furnace.

SHAVINGS — SHAVINGS 3 units, $7.50 Quantity of hog fuel available. Dry Planer Ends 1½ cords, $10.50 Ideal Fuel Co. Ltd. 382-2832

ALDER, ANY LENGTH, ROLLY'S 478-8549.

51 BUILDING SUPPLIES

STEWART & HUDSON BUILDING SUPPLY CENTRE

FLOOR TILE SALE Quality name brands 9x9 Vinyl 9½c 12x12 Vinyl 16½c

CERAMIC TILE 5 patterns, 49c per square foot

PLYWOOD SALE Fir Ply cuttings, 30"x30"x¼", sanded $1.69

HARDBOARD SPECIALS 4x8—⅛ .79c 4x8—¼ tempered $1.49 4x8—⅛ $1.99 4x8—¼ $1.89 4x4—white squaretex ceiling tile $1.89

GARDEN STAKES Smooth round fir and yellow cedar broom handles. 75-piece bundle. 42" long per bdle. $1.79 48" long per bdle. $2.39

BREEZE 40 Per Cent OFF Famous Breeze Outside Latex Paint or Monamel House Paint. Reg. $12.49 gal. Sale, gal. $7.49 Reg. $3.79 qt. Sale, qt. $2.29

1c SALE PORCH PAINT Famous Monamel Finest Wear and Scuff Resistant Porch and Floor Paint All colours. 1 quart $3.79, 2nd qt. 1c. 1 gallon $12.49, 2nd gal. 1c.

Open Daily 7:30-5:30 Saturday Included 400 Block Gorge Road East Phone 385-3211 STEWART & HUDSON LTD.

WEEKEND SPECIAL Concrete Incinerator, $19.95. Quick-set Permanent Cement for fast-setting jobs. Albitol unequalled as concrete bonding agent. Concrete and Topping Mixes. Garden Lime and Step stones. Open Saturdays till noon. ISLAND BUILDING SUPPLY CO. LTD. 525 Gorge Road East 382-5178

LUMBER — PLYWOOD BEFORE YOU BUY CHECK OUR PRICES Everything for the home builder Doors — Hardware — Mouldings Insulation — Roofing Prefab Cottages Free estimating service available at no cost or obligation. FOR QUALITY, SERVICE and guaranteed satisfaction, phone, write or bring your building requirements to HOME BUILDING SUPPLIES 520 Esquimalt Road 382-2211 Immediate delivery service to all Vancouver Island and Gulf Islands

BUILDING A New House-Patio-Garage, —Phone— 478-1701—Res. 478-2737 FOR Free Estimates Ready Mix Concrete from COLUMBIA READY MIX LTD. 2949 Phipps Road Open Mon. thru Sat. (6 days)

SAND AND GRAVEL AND USED red brick. O.K. Trucking Co. Ltd. 386-3424.

61 BUILDING SUPPLIES

S. J. PEDEN LTD. 4x8 CABINET PLY SPECIAL ¼ Ribbon Mahogany $12.50

FIR PLY SPECIALS 4x8x11/16 sanded $6.89 4x8x⅝ sanded $3.98 4x8x¼ sanded $3.25 4x8x⅜ unsanded $3.19 4x8x½ unsanded $5.45 4x8x5/16 unsanded $3.65

BUILD A TRAVEL TRAILER OR CAMPER Plans and components. See our display, stocks carried.

2¼" FIBREGLASS INSULATION 100 sq. ft. roll $3.99 4x8x⅜ Gyproc wallboard $2.49 4x8x⅛ Hardboard $1.49 4x8x¼ Hardboard $1.90

CEILING TILE, WHITE 12x12 and 16x16, 64 sq. ft. carton $8.49

CORRUGATED PLASTIC PATIO PANELS 8 ft. yellow, clear $1.75 12 ft. white, green, yellow $2.89

PANELLING SALE! 4x8x4 mm. V-G Mah. Unfin. $2.59 4x8x4 mm. V-G Mah. Prefin. $2.99 4x8x4 mm. V-G Mah. Tinted in walnut, golden and beige tones $3.89

8 to 5, Monday Through Friday; 8:30 to 5 Saturday

S. J. PEDEN LTD. 2835 Quesnel St. 386-3464 BEHIND THE NEW EMPRESS MOTORS' PREMISES

CUBBON ON COOK

		6 Ft.	8 Ft.
1x1	12 per bundle	$1.25	$1.75
1x2	12 per bundle	$1.39	$1.84
1x3	6 per bundle	$ .90	$1.20
1x6	4 per bundle	$1.08	$1.68
1x8	4 per bundle	$1.44	$2.24
2x2	6 per bundle	$1.29	
2x3	6 each	$ .27	
2x4	6 each	$ .38	
2x6	6 each	$ .51	
2x8	6 each	$ .76	
2x10	6 each	$ .95	
2x12	6 each	$1.24	

Above lumber is fir or hemlock as available. Cedar slightly more.

CUBBON LUMBER & BUILDING SUPPLIES Open 6 Days a Week To 5:30 p.m.

SALE SALE SALE Wed., Thurs., Fri. only 4'x8' No. 2 white Gyproc. Reg. $2.88. Sale $2.35. 4'x8'x5-16" unsanded plywood. Reg. $3.24. Sale $2.25. 1" stucco wire 50 sq. yds. Canadian made. Reg. $26. Sale $22.25.

Langford Building Supply Open seven days a week 943 Goldstream Ave., 478-1724

SAANICH LUMBER YARDS 7' 11" Sabot Kit $30.95 50' Picket Fence $22.00 50' Lawn Fence $19.50 2x6 Work Bench $8.50 3041 Douglas St. 385-3486

62 FURNITURE

HOME FURNITURE TRADE-INS End table, mahogany $34.95 Queen Anne coffee $49.50 Mattresses and box springs, each $15.00 $15.00 8-pce. dining room suite, good condition $59.50 4'6" headboard and footboards, rails $15.00 5-pce. kitchen suite $49.50 Buffets, walnut, each $29.95 Love seat $59.50 Living room suite chairs, each $25.00 4-foot bed, complete, good mattress $29.95 HOME FURNITURE 825 Fort Street 382-5138

LUNDS AUCTIONS Tuesday and Saturday ALL HOUSEHOLD FURNISHINGS TOOLS, CARS, BOATS, ETC. PHONE FOR FREE APPRAISAL 926 FORT ST 386-3308

KILSHAW'S AUCTIONEERS Buy — Sell CASH Guaranteed Appraisals 1115 Fort 384-6441

DISPLAY FURNITURE FROM high rise suite. Carved brocade 2-pce. transitional chesterfield suite. 7-pce. Walnut modern bedroom suite and sleeping unit. Save at least 1/3. Terms. L. Bell, 386-2458 or miles 384-2037. Continental Home Supply, 851 Johnson.

CLEANING Two-piece chesterfield cleaned, moth-proofed, in your own home from $19. We also clean carpets. For free estimates call Ambassador Home Service. 382-5532.

SALESMAN SHOW SUITE, REduced to clear. 2 rooms of furniture with 3-way combination and console TV. contact Jim Snare, 386-2458 or evenings 388-9230. Continental Home Supply.

PERSONALIZED RE-UPHOLSTERing service in the home. Phone 383-5111 and ask for J. Worden or G. Hodgson. Standard Furniture Co. 737 Yates.

3 ROOM GROUP $339 COMPLETE. $9.95 a month, bank terms. ISLAND FURNITURE MART Third St. (across from the firehall) Sidney, B.C. — 656-3724

GOOD QUALITY PALE GREEN chesterfield and chair, older style, excellent condition. 386-7443 evenings.

CASH FOR FURNISHINGS 388-6313

QUALITY — VALUE — SERVICE! at SIDNEY FURNITURE 2382 Second St. 656-2612

WALNUT TEA WAGON WITH removable glass tray shelf, $25. 656-2378.

BED-CHESTERFIELD AND rocker. Tangerine leatherette, like new. $75 or offer. 386-9711.

62 FURNITURE

LOVE SEATS, FRENCH PROVINcial, half price, $300. 384-3680.

3-PIECE RUST COLOUR, SECtional suite, $125. 479-3577.

1 WALNUT DROP-LEAF TABLE. Good condition. 384-4451.

63 MUSICAL INSTRUMENTS

RENT A PIANO Rent Applied if Purchased Large Selection New and Used PIANOS—Grands, Spinets and ORGANS FLETCHER BROS. 3000 Douglas 383-6248 anytime

HALL & FAIRFIELD MUSIC CENTRE EVERYTHING IN MUSIC REPAIRS RENTALS ACCESSORIES SHEET MUSIC 728 Fort St. 385-8342

BEFORE YOU BUY A PIANO OR an organ, check with Woodwards. See the wide selection of re-conditioned pianos, fine organs by Lowrey, Electrohome, Phillips. Convenient credit terms. Woodward's Mayfair, 2nd floor.

FLOOR MODEL THOMAS ORGAN with 'Color-Glo' keys, percussion Leslie Speaker. Was $1395, now $1275. Fully guaranteed. Reginald Stone Organ Studio, off Pandora at 1517 Quadra. 383-0238.

ELECTROHOME NOCTURNE SPECially reduced to $595; Willis pianos, reg. $850, now $695; guitars from $21.95. Willis Music Studio, 1320 Broad Street. Ph. 383-5242.

FOR SALE — LUDWIG DRUMS. 4 drums, 4 cymbals. $500 or offers. Music stand, $3; mike $15. Phone after 5, 383-6398.

RENTALS, SALES AND REPAIRS for all band instruments. Nelson's Instrument Repair Service. 4129 Carey Rd. Phone 479-2827.

WE BUY USED PIANOS FOR cash. Phone EATON'S Music Centre. 383-7141.

GUITAR FOR SALE, NEW AT Christmas, seldom used. $25. 477-2530.

TALISMAN MUSIC CENTRE Telecaster Bass $320 909 Yates St. 384-9222

12 STRING GUITAR, P.A. SYSTEM — mikes, 3 Gibson pickups — Cash needed. 384-4798.

SET OF DRUMS. GOOD CONDItion. 479-3983.

ELECTRIC BASS GUITAR TWO pickup arcade $30. 383-5331.

REBUILT PIANOS, EASY TERMS Scott Piano Service. 384-4623

WANTED: PLAYER PIANO IN very good condition. 477-4939.

[illegible] WITH BELL WANTed. 477-5571.

63A MUSIC TEACHERS

SUMMER CLASSES COMMENCING SOON ACCORDION GUITAR DRUMS Class and Private Rental Equipment Available For Beginners BERNIE PORTER MUSIC STUDIO 1734 Douglas Street 382-8542

PRIVATE MUSIC LESSONS ON MOST ALL INSTRUMENTS HALL AND FAIRFIELD 728 FORT — 385-8342

PRIVATE GUITAR LESSONS, BEginners rock and blues techniques. Reasonable rates. 385-0542.

64 TV, STEREO, RADIO SALES AND SERVICE

KENT'S LTD. SALES — SERVICE — RENTALS TV Rentals from $7.50 per month. Radios, Record Players and Tape Recorders at reasonable rates. KENT'S The Island's largest volume dealer of "Electrohome Stereo and TV." 742 FORT STREET SALES — 383-7194 — RENTALS SERVICE — 383-3513

TELEVISION or RADIO MAJOR APPLIANCES Repairs made in your home or in the service building by competent technicians and backed by famous HBC guarantee. You can charge it or use your PBA. Dial 385-1311. THE BAY

TV SERVICE 20 YEARS EXPERIENCE All repairs done in your home Call for Appointment COLOR-VU TV LTD. 9 A.M. TO 9 P.M. 388-9731 Guarantee service within 1 Hour

PANASONIC COLOUR Canada's top portable colour. Two sizes. Before you buy try a Panasonic. Trade-in and Terms. CONTINENTAL HOME SUPPLY 851 Johnson 386-2458

19" TV. RENTALS AVAILABLE AT $10 PER MONTH BUTLER BROS. 383-6811 1720 Douglas

CONTINENTAL HOME SUPPLY SAVE SAVE SAVE $300 3-way Dumont color combination 25-inch screen. Terms available. No trades necessary. Contact Jim Snare. 386-2458 or 388-9230 evenings.

2 ENGLISH TANNOY SPEAKERS with 1 15-inch and 1 18-inch, with Tannoy Crossover in each enclosure, custom - built Tannoy, would consider trade, like smaller speakers or tape deck or both. 384-1328.

SPECIAL FOR 1 WEEK. SONY TC 250-A STEREO TAPE DECK $189 (Reg. $229). HUDSON'S TAPE RECORDING CENTRE LTD. 1543 Fort, Oak Bay Junction

BLACK AND WHITE TV SPECIAL. French Provincial, $195; Modern $165; Both like new, 23". Cash or terms. L. Bell, 386-2458 or miles 384-2037. Continental Home Supply, 851 Johnson.

6-MONTH MONEY-BACK GUAR. ON used TVs from $39.50. Quadra Service Centre, 3514 Quadra, 385-6422.

23" ADMIRAL, BLACK AND white, cabinet TV. Excellent condition. 479-6542.

SOLID STATE AM-FM STEREO tuner amplifier, 72 watts; brand new, $249.95 or offers. 385-5946.

2 JENSEN PR150 SPEAKERS. Value $300, best offer. 385-6905.

64 TV, STEREO, RADIO SALES AND SERVICE

"VICTORIA" You NEVER Looked BETTER THANKS TO CABLEVISION Victoria Cablevision Ltd. 3601 Shelbourne 477-1884

KILNER'S TV SERVICE Calls $4.00 Anytime 382-7473

SONY T.C. 900 TAPE RECORDER in new condition. $75. 478-3468.

65 MOTORCYCLES

TRIUMPH For big power—Buy now. Avoid disappointment 250 cc to 650 cc YAMAHA 50cc to 350cc Parts and Service —Easy Terms— —Trades Welcome— Div. of Mullins Marine Sales Ltd. 925 Yates Street 382-1928

—CYCLE CENTRE— YAMAHA B. S. A. TRIUMPH Large Selection New and Used —CYCLE CENTRE— Les Blow's Motorcycle Sales 2940 Douglas St. 384-7843

NOTICE OF SALE Take notice—that a 1965 MOTOBI motorcycle 125 cc, serial number IS-439251, the property of C. COBOURNE will be sold at PEARSON MOTORCYCLE SALES LTD., 3088 Douglas St., Victoria, B.C. on Thursday, July 4 at 2 o'clock in the afternoon, to settle a repair account in the amount of $145.87 in respect of the motorcycle. This notice of sale is made by Pearson Motorcycle Sales Ltd. to whom the repair account is owing.

RAPIDO! Harley Davidson, little bundle of go power! NOW AVAILABLE, $169 BROOKLANDS MOTORCYCLE 987 Fort St. 383-5906 Serving the motorcyclist since 1913

SEE THE BIG ONES FROM KAWASAKI FREDERICK MOTORS LTD. TEXACO STATION 2751 Richmond 384-2121

1966 SUZUKI TIO, 250 C.C. (NOT the Hustler), good mechanical condition, subject to offers. Ph. 479-2620.

1967 HONDA WITH HELMET, LOW mileage, new condition. $675. 478-3373.

1967 B.S.A. 650 THUNDERBOLT. Perfect, 2,000 miles. 5 to 8 p.m. 384-5767.

WANTED, LIGHTWEIGHT motorcycle. Will pay up to $100. 479-3466.

'67 YAMAHA BIG BEAR, 4,000 miles, immaculate, $595. 384-3767. 5-8 p.m.

1967 KAWASAKI 175 CC. MUST sacrifice. 385-6645.

1965 BSA 650 CC. COMPLETELY overhauled, offers. 382-3343.

66 HARLEY SPORTSTER Les Blow, 2940 Douglas St.

HONDA S 90, 1968 MODEL, BRAND-new, 2.3 miles. 385-7952.

1967 YAMAHA 180, EXCELLENT condition. Best offer. 385-1136.

FOR SALE — '58 TRIUMPH 650. Cash offers only, 525 Falkland after 6.

1967 B.S.A. BUSHMAN, 3,000 miles, $400. 656-1967.

66 BICYCLES

SCHOOL PASSING! Now is the time for that new bicycle—huge selection to choose from—convenient terms — trades accepted. ROBINSON'S 1307 Broad St. 385-3429

BICYCLES NEW AND USED Russ Hay 2542 Govt. 384-4722 Trades Accepted—Repairs

Have your favorite Victoria newspaper follow you to your vacation address.

3 BIKES FOR SALE, $10 AND UP. 479-2041

67 STOVES AND FURNACES

CYCLOS OIL STOVE, OIL lifter, 45-gal. tank, like new, $90 or offer. Phone 384-4290.

GAS AND OIL INSTALLATIONS and service. 384-7731 DAVE HUTCHINSON

PROPANE GAS STOVE AND regulator, 4 burners, oven and grill, wonderful baker. $75. 383-4138.

RANGE AND FURNACE REPAIRS —Boilers and Cyclos oil burners installed. 477-4912.

A CYCLOS OIL RANGE WITH tank and stand. Excellent condition. 385-3892 after 6 p.m.

CYCLOS OIL STOVE WITH HOT water coil. 385-7673.

CYCLOS STOVE, SEE IT BURNing. $35. Elec. stove. $10. 658-5224.

70 HEAVY EQUIPMENT AND MACHINERY

FOR SALE (TIMBER CHAMP) portable sawmill, one year old. Incorporates both horizontal and vertical saws. Will handle logs in any diameter. Full price, $3,750. P. O. Box 665 Victoria.

1961 — 44' MONK CAT. DIESEL fully equipped, $9M. Ostrom, Maple Bay. 746-8980.

71 FARM IMPLEMENTS

USED EQUIPMENT Ransomes MG 40 Crawler Tractor with hydraulics and power takeoff. $1395 Fordson Major Diesel Tractor. $1400 Fordson Major Diesel Tractor with loader. $1800 Massey Ferguson 35 De Luxe Tractor, with multi-power transmission, excellent value at only $2975

MAYHEW & STRUTT LIMITED 2300 Douglas St. 386-7704 FORD — FARM — INDUSTRIAL MARINE

BUTLER BROS. EQUIPMENT KEATING CROSS ROAD THIS WEEK'S SPECIAL Quality baler twine, $7.50 per bale; used hay rakes from $75; Ford 9N tractor at $575; used irrigation pump. Phone 652-1121, Local 59

WANTED — SMALL ENGINE type baler, also S.D. rake. Phone Cobble Hill, 743-2873.

73 TOOLS AND EQUIPMENT FOR RENT

WHEN BETTER EQUIPMENT IS made you'll find it for rent at SAANICH RENTALS, 3772 Shelbourne St. at Cedar Hill Cross Rd. "Rototillers — aerators, power rakes, fertilizer spreaders, mowers, chain saws." 477-6512.

RENT IT AT GOLDSTREAM Shampooers, roll-away bed, paint sprayer, power mowers, sickle mowers. Goldstream Rentals, Ph. 478-4421.

74 GARDEN SUPPLIES

Fertilizer

VALLEY FARMS CHICKEN manure, 6 yds., $12. Bag, $1. 479-1580, 479-1073.

DUCK MANURE, 50c A BAG. Sidney Duck Farm, 656-4412.

Plowing, Rotovating and Cultivating

DOUG THORGEIRSON ROTOTILLing. Industrial band machines, 9" depth. Enter small gates. Also aged cow manure, top soil. Day, 384-1614, eves., 388-9612.

C. STARCK ROTOVATING, BRUSH and grass cutting, post holes, loading and hauling. 479-3187, 383-1034.

ROTOVATE, PLOW, DISC CULTIvate, post holes, sub-soil, blade work, spray, mower. 652-2759.

COOPER'S TRACTOR SERVICE Baling, raking, mowing, rotovating. 382-8216.

ROB'S ROTOVATING MOWING, BLADE WORK, LIGHT clearing, etc. 479-2190.

DON'S TRACTOR SERVICE—Plow, cult, rotovate, level. 477-3913.

Top soil, Rocks and Fill

No. 1 CLEAN TOP SOIL 6 yds. $24 12 yds. $45 Fill, blasted rock, sand and gravel. OK Trucking Co. Ltd., 386-3424

SHREDDED PEAT SOIL, GARDEN sand, manure, gravel, fill. Soil and manure by the sack. E. Nixon Ltd. 479-1937.

SPECIAL 100 PER CENT CLEAN, black loam, no weeds or rock. Langford area. 6 yards $18, 10 yards $28. C.O.D. only. 478-2988.

GOVERNMENT TESTED FIRST grade top soil, 7 yds. $22.75. Pick your own. $1 yd. 642-3033.

VALLEY FARMS SHREDDED peat soil by load. Screened potting soil by bag. 479-2380, 479-1073.

79 SPORTING GOODS

WATER FUN Swim fins, masks and snorkels galore. Largest selection ever, all sizes and prices. "Sea Glider" and "Ski Slipper"—Canada's finest water skis. Parts and accessories at reasonable prices, better than most imports. Made in Canada. Scuba diving sales and service has been our business for many years. Nobody in B.C. can match our service or prices. Wet suit specialists, made to order and stock sizes. Enjoy the confidence in dealing with experts. Frank White's SCUBA SHOP 1919 Douglas 385-4713

270 BROWNING AUTO, $179; 12 Ga. Lang dble. ejectors $249; 270 Rem. and 2.5 scope $149; .308 and 4x $79; Win. Mod. 12 and rib $139; Lee-Enfield military and bayonet $39; 12 Browning auto. vent $149; .22/410. Sav. $49; 12 Rem. auto. rib and cutts $129; .38 Iver Johnson $22; 9 mm Tokagypt $69; .22 Hi-stan $59. HUGE SELECTION—EASY TERMS COMPLETE GUN REPAIRS ROBINSON'S 1307 Broad St. 385-3429

COLEMAN CAMP STOVES AND LANTERNS PARTS AND REPAIRS AT VICTORIA LAWN MOWER HOSPITAL 534 JOHNSON ST. 386-5338

WE QUIT Sporting goods at bargain prices. No reasonable offers refused on guns, scopes, mounts, fishing tackle. Everything must go. Ralph Wherry Sporting Goods, 935 Esquimalt. 383-7714.

— WEST COAST DIVERS — The shop that is established by commercial divers for the benefit of all divers. Come in and compare our prices. 2533 Gov't St. 9-5:30 p.m.

— SUMMER FUN AHEAD — Snorkels, swim fins and masks. RAY'S SPORTS CENTRE 1602 Douglas St. 383-6312

WATER SKIS AND ACCESSORIES GOOD SELECTION Peetz Tackle—574 Johnson St.

45 A.C.P. EXCELLENT CONDItion, 38 special mould No. 358463, 45 A.C.P. mould No. 452460. 383-6549.

GOLFCART AND CLUBS, $25. 383-7002.

80 BOATS AND MARINE

CANVAS BOAT DECKING Up to 9 feet wide. VICTORIA TENT & AWNING LTD. 881 Fisgard St. 382-3212

ORR MARINE DIST. LTD. Various models rebuilt marine engines 21 Erie Street 383-5513

80 BOATS AND MARINE

OAK BAY YACHTS CHARTERS

Victoria's most complete charter service By hour — day — week

In Sail

For the first time . . . HAIDA 26 SLOOPS For fun in the sun . . . THUNDERBIRDS For excitement . . . SHARK 24s. For economy . . . CAL 20s. For long-range comfort . . . 40' KETCH For relaxation . . . 14-FT. FLYING JUNIORS

In Power Cruisers

43' Diesel, accommodates 12. 34' Diesel, accommodates 6. 36' Twin gas, accommodates 6. 30' Twin gas, accommodates 6. 30' Single gas, accommodates 6. 32' Grand Banks diesel, accommodates 6. 28' Single gas, accommodates 4.

Reserve Now 386-8212

USED OUTBOARDS

1961—15 H.P. Mercury..$295
1966—9.5 H.P. Johnson..$295
1965—35 H.P. Mercury..$495
1961—35 H.P. Mercury..$295
1963—35 H.P. Mercury..$395
1964—35 H.P. Merc. elec $495
1963—80 H.P. Merc. elec $895
1963—20 H.P. Mercury..$325
1963—40 H.P. Johnson elec $495
1959—35 H.P. Gale elec..$295

Easy payments with our own finance plan

MULLINS MARINE SALES LTD. 925 Yates 382-1928

LEARN TO SAIL

JUNIOR COURSE—10-16 year age group—in flying Junior sloops. 10 sessions ½-day each. Emphasis on water safety.

ADULT BASIC — 9 sessions—friendly groups of 4 in Haida 26 sloop, evenings—weekends.

ADULT INTERMEDIATE — for the sailer with some experience—8 sessions—friendly groups of 4 in Haida 26 sloop.

Enrol now and be ready for summer fun.

OAK BAY YACHTS 386-8212 at Oak Bay Marina

CANOE COVE MARINA Swartz Bay Sidney, B.C. 656-3915

We have many used boat listings moored at our cove. Both power and sail. Come and see us now for your best boating value. Complete marine repair facilities and all-tide haulout.

BUILDERS OF THE FAMOUS BERTRAM AND THE CANOE COVE 36

AGENTS FOR SHEPHERD AND TROJAN

SAILORS, BOSUN'S CHARTERS starts you "Closer to the Cruising." All boats equipped and insured to Yacht Charter Association Standards. Hourly, Daily, Weekend and Weekly rates. California 20, 25, 28. Columbia 22. Shark 24. Rawson 26. T-Bird. Larger sloops of 32, 35, 36 and 48 feet. Bosun suggests the Saturna Island Lamb Barbecue, July 1st. In a sailing boat. Very Close! Phone Dockside 656-3421 at Clark's Marina, Sidney, or 477-6034 for reservations. BOSUN'S CHARTERS AND BOATS SALES

FIBREGLASS REPAIRS TO BOATS TRAILERS PROMPT, COURTEOUS SERVICE

— REPAIRING YOUR BOAT? — — SEE — PELAGIC PACIFIC IND. LTD. For your fibreglass needs. We stock 8-ft. and 9-ft. dinghies. 4 Huron Street 384-1811

24 FT. BRANDLMAYR: 140 INterceptor V-8 motor. Heavy duty Eaton out-drive. Fibreglass bottom. New convertible top. Head and running water. Propane gas stove, 2 elements and oven. 6'6" fibreglas dinghy. This has only 150 operating hours. To view, appointment only. Ph. Chemainus, 246-3270.

NEW BRONZE DINGHY LIFTING davits mounted on swim grid. Rudder and propeller shafts made to order. "Simplex" trolling gurdies and blocks with hydraulic drives. SMITH BROS. FOUNDRY & MACHINE WORKS LTD. 632 Pembroke St. 384-1623

24½' BRANDLMAYR, CONVERTible top, 35 h.p. Evinrude electric start, tilt trailer, tinted windshield, two 5-gal. tanks, speedometer, compass, plus many more extras. $1,150. 383-6229.

CAR TOP BOATS, GOOD 14 FT. fibreglass, 35 h.p. motor and trailer, $300. Lots of other good buys. Won't refuse reasonable offer. 2582 Trans Canada Highway. Next to Peoples' Trading Post.

20 H.P. SCOTT OUTBOARD AND tank. Excellent condition. $125 or best offer 479-6224.

9-FOOT KAYAK, $15. 384-6691.

80 BOATS AND MARINE

DRY LAND MARINA New Skagit Boats 14-ft. Fibreglas boat complete, $695 16-ft. Fibreglas boat complete, $1195 CONSIGN YOUR BOAT, MOTOR AND HOUSE TRAILER WITH US 731 Goldstream Ave. 478-5122

M.V. "BURMAN" 37-FT. DISplacement cruiser, built 1946. Radio tel., depth sounder, A-1 shipshape throughout. Chrysler Crown engine with "V" drive. Rebuilt Jan. 68. Sleep 6, cruise 8-20 Kn., 120-Gal. gas, 120-gal. water. Double diagonal mahogany planked hull. A good safe all weather boat. $9,000. 385-4942.

24' FIBREGLAS BOAT MOULD, including hull, deck, plans and instructions for building. 325 Dollar, or will trade for long shaft outboard motor. 383-6892 after 6.

36' TROLLER, PHONE, LORAN, Auto Pilot, Sounder, rebuilt factory block. $8,000. ORR MARINE DISTRIBUTORS LTD., 383-5513.

12-FT. FIBREGLASS WITH WINdow screen and canvas top, Johnson 10 and Holsclaw trailer, a snap at $300. 658-2457.

20-FOOT CRUISER, TWIN OUTboards, full canvas, toilet, sink, etc. Best offer over $1,100. Must go. 656-1217.

13'6" FLAT BOTTOM BOAT, TRAILer, winch, licensed, all in very good condition, $125. 383-3432.

1964 35 H.P. MERC. ENGINE AND controls. $400. 14-foot boat trailer, $100. 478-4051.

1966 25' CHRIS CRAFT, LIKE new, fully equipped, just off boat ways. $16,200. Phone 477-4598.

1967 6H.P. JOHNSON, LITTLE used, as new, $200. 608 St. Patrick St.

17'6" BRANDLMAYR, FULLY equipped. 65 h.p. Mercury. Very fast. 479-3684.

30' CRUISER, SLEEPS 4, CHRYSler power. Take smaller boat in trade or sell outright. 384-6386.

22' GLASSCRAFT CAR TOP, 35 Ferguson Sedan, 250 Chrysler — offers. 477-5822.

80 BOATS AND MARINE

M M M M M M M M M M

NEW ARRIVAL!

17'4" ISLANDER HARDTOP Deep V, complete with Volvo 120 h.p. inboard-outboard. Fully de luxe with off white hull and black hardtop. $4895

MERCURY MARINE SALES & SERVICE (Division of Mayfair Marine Ltd.) 736 Cloverdale Ave. 385-4922

M M M M M M M M M M

ENGINES, PARTS, REPAIRS BRIGGS STRATTON TECUMSEH WISCONSIN Seagull Outboards Sales — Parts — Repairs VICTORIA LAWNMOWER HOSPITAL 534 Johnson St. 386-5338

BOAT BROKERS CHRIS CRAFT SALES VAN ISLE MARINA LTD. Steve Dickinson Geoff Simpson Sidney, B.C. 656-1138

USED 15-FOOT FISHING BOAT, jackets, cabin, 9 h.p. B. and S. motor. Needs a little work, $200. Call 477-5519 evenings.

CAL 20 — GENOA, MOTOR, anchor. Phone Nanaimo 758-0963 between 6 and 7 p.m.

22' ELGIN DE LUXE CAR canoe. 15 h.p. Johnson. 384-6868.

17' H.P. CHRYSLER SEAVEE. Paragon clutch, as is $350. 652-2858.

80 BOATS AND MARINE

EVINRUDE

WOLD'S FASTEST OUTBOARD MOTOR 130.29 M.P.H.!

15 PER CENT SAVINGS ON ALL 1968 EVINRUDES FROM 3 TO 18 H.P.

PACKAGE DEALS

14'3 THERMOGLASS de luxe sleeper seats, new '67 Evinrude 40 H.P. 700-lb. Explorer trailer. $1699

16'3 THERMOGLASS side-wing sleeper seats, '68 Evinrude 55 H.P., controls and cables, 1100-lb. Explorer trailer. $2599

12' Springbok Cartopper, '68 Evinrude 6 H.P. $559

18' THERMOGLAS DEMO 180 H.P. VOLVO I-O

Sleeper seats, full naugahyde top 180 Volvo I-O. Completely reconditioned. Electric hydraulic trim tabs. Just steady off shore runabout. New Price $6,300. SALE PRICE $4,800

GUARANTEED USED BOATS

GREW SS175

17' GREW DEEP V. SIDEWING, SLEEPER SEATS, FULL TOP, COMPASS, SPEEDO 1966 MERCRUISER I-O, 1,800-LB. HOLSCLAW TRAILER. IMMACULATE. $3699

16' Bell Boy express cruiser, sleeps 2 on bunks, full to top '63 Johnson 75 electromatic; many extras. Immaculate condition. $2,599

15' Glen-L express cruiser, 2 bunks, echo sounder, 1964 Johnson 28 electric and 40 hp manual. Ideal weekender. $1,300

25' Express cruiser, enclosed head, bunks, galley, top. No power. Requires 125 h.p. or more. $1,700

26' Skiewing, top. Needs power. Good clean condition. $450

USED MOTORS

PRICES SLASHED THESE MOTORS MUST GO BANK RATE FINANCING TRADES WELCOME

3 H.P. TO 30 H.P.

'54 Johnson 5½ ... [illegible]
'65 Johnson 6 H.P. ... [illegible]
4 only, '67 Evinrude 6 H.P., ea. $219
'67 Evinrude 6 H.P. ... [illegible]
'67 Chrysler Viking 9.2 ... [illegible]
'67 Merc. 20 H.P. ... [illegible]
'56 Mk 20 Merc. ... $140

30 H.P TO 60 HP.

'67 Evinrude 33 H.P. ... [illegible]
'67 Evinrude 33 Elec. ... [illegible]
'67 Johnson 40 L.S. ... [illegible]
'66 Johnson 40 Elec. ... [illegible]
'67 Evinrude 40 Lark ... [illegible]
'64 Merc. 500 L.S. ... [illegible]

60 H.P. TO 100 H.P

'67 Evinrude 60 H.P. ... [illegible]
'67 Johnson 75 Electromatic ... [illegible]
'65 Evinrude 100 H.P. ... [illegible]
'67 Evinrude 100 H.P. ... $1149

VICTORIA'S MARINE SERVICE CENTRE

FAST EFFICIENT SERVICE ON ALL OUTBOARDS, INBOARD OUTBOARDS AND INBOARDS. SITUATED ON THE WATER TO SERVE YOU BEST.

OAK BAY MARINE SALES AND SERVICE

1327 Beach Drive 384-4141

USED OUTBOARDS

40 Plus Seagull ... [illegible]
Century Seagull ... [illegible]
Century with clutch Seagull ... [illegible]
63 Johnson 3 h.p. ... $135
64 Chrysler 9.2 h.p., electric long shaft ... [illegible]
65 Johnson 9½ h.p. ... [illegible]
67 Johnson 15 h.p. ... [illegible]
65 Johnson 18 h.p. ... [illegible]
65 Johnson 40 h.p. manual ... [illegible]
64 Johnson 40 h.p. electromatic ... [illegible]

USED BOATS AND TRAILERS

Road Runner Trailer, 2,000 lb. cap., as new ... [illegible]
15' moulded fibreglass covered ... [illegible]
14' moulded birch de luxe ... [illegible]
10' fibreglass utility boat ... [illegible]

WHILE THEY LAST NEW 1967 JOHNSONS 2-YEAR WARRANTY

	Reg.	Sale
25 h.p.	[illegible]	[illegible]
40 h.p. manual	[illegible]	[illegible]
55 h.p. electric	[illegible]	[illegible]
80 h.p. electromatic	[illegible]	[illegible]

PACKAGE DEALS

Glascraft boats, Johnson outboards. SAVE $200

14'4" DE LUXE GLASCRAFT 1968 Johnson 40 h.p. manual and remote controls. Regular ... [illegible] Package ... [illegible]

SAVE $200

15'6" GLASCRAFT, 1968 40 h.p. manual, controls. Regular ... [illegible] Package ... [illegible]

Easy Terms — Trades Welcome

ANGUS MARINE

2220 Douglas St. 384-7401

14-FT. BOAT WITH ALMOST NEW 3½ outboard and accessories, $150 or nearest offer. 384-2742.

RL TORO WANTED IN NEW OR near new condition. 477-[illegible]

25'XI' CLINKER LIFE-BOAT. Good condition, $250. 384-[illegible]

80 BOATS AND MARINE

40' RASIED DECK CABIN cruiser, excellent condition, very well equipped. 383-[illegible]

PROPELLERS REPITCHING REPAIRING Harbor Machine Shop 383-[illegible]

DON'S BOAT TRANSPORT, bonded and insured. Boats moved on 30' trailer. 383-[illegible]

FOR SALE: 17 FT. CABIN BOAT with 35 h.p. Johnson motor and controls. 478-[illegible]

TRAILERS TO FIT YOUR BOAT. 214 Dundas, 388-[illegible]

FOR SALE: 8' HYDROPLANE, $50. Excellent shape. 656-[illegible]

FOR RENT, 25' CABIN CRUISER, fully equipped. 382-1651.

12' RUNABOUT, $100. 479-3957.

20-FT. SLOOP, ROLLER REEFING, 2 set sails. Extras. 383-[illegible]

12-FT. CLINKER, EASY ROWING, $55. 477-4656.

81 TIMBER

ALBERNI CANAL, 2,500,000 FT. Cedar, hemlock, spruce, exportable, easy logging. $25,000. F. G. Rainford, 813 Fort St. 383-[illegible]

CUSTOM LOADING AND HAULing for long or short logs, poles or piling. Also timber wanted. 382-[illegible]

WANTED—STANDING OR FELLed timber. Perry Bros. 478-[illegible]

82 MISCELLANEOUS FOR SALE

Les Palmer's JULY CLEARANCE SALE OF MEN'S SUITS

All pure wool with permanent press feature, superbly tailored in two and three-button styling with expensive details that insure good appearance and comfortable fit. These suits are unmatched for quality and price COMPARE BEFORE YOU BUY!

$49.50

EXTRA PANTS AVAILABLE

Les Palmer (LIMITED) 714 VIEW ST.

ONE HOUR FREE PARKING ACROSS THE STREET 382-2825

WOODWARD'S SINGER ZIG-ZAG PORTABLE SEWING MACHINE

Overcasts, makes buttonholes, has 3 needle position.

$99.95

WOODWARD'S Sewing Centre 2nd Floor, Mayfair 386-3322

CLEARANCE

Several good used reel type power mowers from $35. Easy terms.

B.C. POWER MOWER SALES AND SERVICE

832 Fisgard St. 382-6513

HAVING A PARTY?

SAVE HOURS of cleanup and rent a portable DISHWASHER from

BUTLER BROTHERS

2720 Douglas St. 383-[illegible]

NEW!!

Apartment Refrigerator with top freezer and arborite counter top. ONLY $[illegible]

BUTLER BROTHERS

2720 Douglas St. 383-[illegible]

FREE

One pair of shears sharpened with every lawnmower sharpening. OFFER ENDS JULY 3. Free Pick-up and Delivery. IDEAL LAWN EQUIPMENT 2560 Cedar Hill X Rds. 477-[illegible]

RENT A PORTABLE DISHWASHER

BUTLER BROTHERS

2720 Douglas St. 383-[illegible]

WAREHOUSE CLEARANCE: Sewing machines, reg. $49, to clear at $26; vacuum cleaner, reg. $49, to clear at $26; waterless cookware sets, reg. $39 to clear at $17. Call for free home demonstration, no obligation. Terms available. 383-[illegible]

200 KINDS OF CHEESE

Smoked Holland Sucklings, New Zealand Eel, Smoked Mackerel.

CHEESE CELLAR

24 Centennial Square 384-[illegible]

AIR COMPRESSORS, FROM 25 TO 80 C.F.M. mounted on 2-wheel trailers. Driven with 6 to 30 h.p. gas engines. Apply Clark and Pattison Painting Contractors. From Tuesday on during business hrs. 760 Princess. 384-[illegible]

RESERVATIONS PLEASE — OUR bicycle exercisers are so popular every unit is in use—please leave your reservation and we will get one to you as quickly as possible—only $10.00 monthly at Robinson's—1307 Broad. 385-3429.

FOR SUMMER HOME, KITCHEN arborite counter unit with stainless steel sink. Plywood and other building materials. Cheap. 477-[illegible]

Winning Contract

By HOWARD SCHENKEN and RICHARD L. FREY

The reader who filed today's deal wants to know which suit he should have attacked at his contract of three notrump after he had won the diamond opening lead with dummy's king. The winner answer is rather cute.

Vul: Both	NORTH	
	♠ K Q 5 4	
	♡ K 9 4	
	◇ K 10 5	
	♣ 9 5 3	
WEST		EAST (D)
♠ J 7 6 2		♠ 10 3
♡ 8 3 2		♡ J 7 6 5
◇ A Q J 9		◇ 8 2
♣ Q 7		♣ K 8 6 4 2
	WEST	
	♠ A 9 8	
	♡ A Q 10	
	◇ 7 6 4 3	
	♣ A J 10	

The bidding:

East	South	West	North
Pass	1 NT	Pass	3 NT
All pass			

Opening lead: Diamond queen

A 15-point opening hand with extra values in the shape of two 10 spots can pose somewhat of a problem. If it is opened at one of a suit, responder may envision a slightly weaker hand when opener rebids one notrump on the next round, and game may be missed. It can therefore be proper to regard the hand as equivalent to a 16-pointer, and to open it with a bid of one notrump.

South followed these tactics on this deal and landed at three notrump. West opened the diamond queen and dummy's king held the trick. What now?

In actual play declarer tried to run for home by cashing four spade tricks. When this failed, the contract could not be made, as it was too late to tackle clubs. "Is there a better percentage in going for clubs initially?" asks my correspondent.

If declarer goes for the double finesse in clubs he makes the contract, as the defenders can cash only three diamonds and one club. However, this plan would cost if West held five diamonds and the spades were breaking 3-3.

The best play is to return a diamond at the second trick! If diamonds are 5-1, declarer must pray for a spade break. If diamonds are 4-2 declarer can, by careful management of entries, develop a club trick.

(A Bell-McClure Syndicate Feature)

82 MISCELLANEOUS FOR SALE

CAMPERS — BOATERS! TRY SPENCERS FIRST!

BOAT CUSHIONS Govt. approved ... $3.95
SMALL PICNIC COOLER CHEST ... $1.49
AIR MATTRESS PLUGS—Pack of 3 ... 29c
GERMAN HATCHET—1¼ lbs. ... $2.39
12-INCH GOLD PAN ... $1.59
KNIFE, FORK SPOON KIT—Stainless ... 59c
VALVOLINE OUTBOARD OIL—Quart ... 59c
WINDOW SCREEN—Adjustable ... $1.89
FEATHER DUSTER ... $1.19
BOOMERANG ... 95c
RAZOR BLADES—4 blade pack ... 10c
POCKET ALTIMETER ... $29.95

SPENCER'S STORES

Government St. Douglas St.

A LOT OF PEOPLE SAVE

A lot of money at Pandora Furniture. China cabinets $49.00 to $149.00, odd buffets $12.50 to $149.00, gate leg table and 4 chairs $79.00, Duncan Phyfe drop leaf table and 4 chairs $89.00, odd drop leaf tables $10.00 to $59.00, console table $[illegible], sets of 4 dining chairs $19.50 to $[illegible], 5-pc. kitchen sets $29.00 to $42.50, 3-pc. chesterfield suites $75.00 to $299.00, hide-a bed $79.00, studio couch $49.50, odd chesterfield $24.50, drop arm love seat, tapestry cover $149.00, occasional chairs $7.95 to $14.95, foot stools $3.95, single beds $43.50 to $79.00, bunk beds $49.00, 45" maple semi-poster bed complete $[illegible], double bed complete $[illegible], complete bedroom suite $149.00, chests of drawers $12.50 to $[illegible], dressers $19.00 to $[illegible], 9x12 rugs $39.00 to $95.00, 6x9 rugs $19.95 to $[illegible], refrigerators $39.00 to $149.00, wringer washers $49.00 and $59.00, Vacs $16.50 to $39.00, floor polishers $14.50 to $19.00, electric heaters $3.50 to $19.50, Dimplex heater $29.00, 110 V rangette $[illegible], lamps $1.50 to $39.95, portable typewriter $[illegible], Singer portable sewing machine $29.00, coffee tables $7.50 to $[illegible], end tables $[illegible] to $[illegible], desks $12.50 to $[illegible], bookshelves $9.50 to $[illegible], single mattresses $12.50 to $[illegible], double mattresses $14.50 to $[illegible], cedar chest $[illegible], oak rocking chair $[illegible].

PANDORA USED FURNITURE 1050 Pandora 383-[illegible]

A A A A A A A A A

STANDARD'S BARGAIN ANNEX USED FURNITURE SPECIALS

9 ft. x 16 ft. 6 in. Green plush carpet ... [illegible]
2-Pce. Beige Frieze Chesterfield Suite ... [illegible]
Hiltmore Able Bed, 3 ft. 3 in. ... [illegible]
Duncan Phyfe Dinette Set ... [illegible]

USED APPLIANCES, TOO!

9 cu. ft. Frigidaire Fridge ... [illegible]
R.C.A. 21" TV ... [illegible]
Walnut Phillips Radio-Record Player ... [illegible]
30" Frigidaire Electric Range ... [illegible]

STANDARD FURNITURE BARGAIN ANNEX

843 Pandora (Opposite B.C. Hydro)

A A A A A A A A A

SUMMER PACK 50 lbs. for $29.95

INCLUDES: Chuck steaks, hamburger patties, frying chicken, pork chops, etc. No soup bones.
BACON, lean, rindless ... 49c lb.
FRONT Quarters of Beef, especially processed for summer use ... 49c lb.

ALBERTA MEAT MARKET

1811 Cook 383-8552

FIBREGLAS

Resin ... Gal. $6.95
6-oz. x 38" Cloth—Lin yard ... $1.35

PELAGIC PACIFIC LTD.

4 Huron Street 386-1811

EXTRA SPECIAL Freezer Bread 10-15 oz. bread, $1.49 10-24-oz. bread, $2.29 Free Delivery

Phone 479-[illegible] 630 West Burnside

THE BRITISH UPHOLSTERY [illegible]. Personal calls with upholstery fabrics and slip covers without obligation. Also available: 2 piece slip cover set, $[illegible]; round needle point stools available. 2 piece floral set, $[illegible].

HOUSE FULL OF FURNITURE for sale. Beds, chesterfield and chair; bed-chesterfield and chair. Washer and dryer. Freezer, stove, fridge, dinette set, rugs, miscellaneous items of all kinds. Phone 477-[illegible]

AVENUE DRESS SHOP

Clearance of spring and summer fashions up to ½ off, regular and half sizes. All sales final. Closed Mondays. Oak Bay at Monterey. 386-[illegible]

SEE THE NEW HERO AIRLESS paint spray units for sale or rent. Apply Clark and Pattison, Painting Contractors, 760 Princess St., for demonstration. Dealers for Vancouver Island.

$15 MINIMUM TRADE-IN FOR old binoculars on new Crown Imperial Binoculars. TRANS-WORLD ENTERPRISES 1617 Douglas St. 383-[illegible]

VICTORIA WEST BAKERY — Grandma says these just gotta be the best butter tarts, 6 for 35c; Bran muffins, 1 doz. 35c. 418 Craigflower Rd. 385-9534.

NEW AND USED WASHERS AND dryers. Island Washer Sales and Service. 673 Chatham. 382-[illegible]

FACTORY DIRECT—SAVE ½ 2 gals. or more — less 10 per cent. DECKER-MARTENS PAINT Co. Ltd. 1102 Wharf (foot of Yates) 383-[illegible]

SPECIAL — G.E. ELECTROLUX, Hoover and Eureka vacuums, all attachments, 1 year guarantee, $15. Sanaway Vac. 383-[illegible]

WEBSTER AIR COMPRESSOR, new; 1 liquid air-welding outfit, new; miscellaneous bodyman's tools. 386-[illegible]

EMPTY 45-GALLON STEEL drums, for trash barrels, incinerators, etc. Industrial Plastics Ltd., 2105 Douglas St., 386-1477.

12" TRIKE, $8. FOLDING TV ANtenna with 10' mast, $8. Used bed with drawers under, no mattress, $20. 656-5773.

FRIGIDAIRE STOVE, 30 INCHES wide, about 12 years old. GE wringer washer, one year old. Offers. 384-[illegible]

DANCE SUPPLY WOOL SHOP Hand crocheted doilies, place mats and table cloths. 702 Fort. 383-[illegible]

McCLARY-EASY FRIDGE, APproximately 10 cubic feet; 24-inch door. Zero freezer. Like new. 477-[illegible]

STRAWBERRIES. PICK YOUR own, 20c lb. 652-[illegible]. 1578 Gowdy Rd., off Stelleys Cross Rd.

HIGH CHAIR, $5; BABY BUGGY, $5; crib with mattress, 4-yr. size, $20. 383-[illegible]

PICK YOUR OWN STRAWberries, 1829 Cultra, Saanichton, 652-[illegible]

DRAPES, END TABLES, 2 STEEL beds, fruitwood table. 384-[illegible]

6' RAPID START FLUORESCENT tubes, new, $1.00 each. 385-[illegible]

MANY TYPES OF COINS FOR sale. Private. 479-[illegible]

9'X12' HIGH-WALL TENT, $50. 1860 Oakland. 385-2052 after 6 p.m.

82 MISCELLANEOUS FOR SALE

MOWER SALE 30-DAY WARRANTY

15 Rebuilt rotaries from ... $29.50
12 Rebuilt Reels from $39.50
1-14" Suffolk Reel, Drum Drive ... $55
1-18" Homko reel ... $85
18" Jacobsen rotary with bag pickup ... $85
18" Sunbeam rotary with cord ... $59.50
19" Lawn Boy with bag ... $69.50
1-24" Riding rotary ... $150
Rebuilt 4-cycle Engines from 2 to 10 H.P. ... $39.50 and up

Hand Mowers from $10

COLEMAN CAMP STOVE AND LANTERNS PARTS AND REPAIRS

6" and 8" Pneumatic wheels and tires from $18.50 each.

VICTORIA LAWNMOWER HOSPITAL

834 Johnson St. 386-8338

X X X X X X X X X X X X

JUBILEE 18" Power Mower $57.77

New CORONA GUITAR—Model A-690 ... $35

USED SPECIALS

1 ZENITH wringer washer—LIKE NEW ... $79.95

HOOVER WASHER — SPIN DRYER

Reg. ... $219.95
Less Trade ... $ 50.00
You Pay ONLY ... $169.95

We take anything in trade

MARSHALL WELLS

724 Fort St. 384-1021

X X X X X X X X X X X X

QUALITY USED TRADE-INS

3-pce. green chesterfield suite in excellent condition ... [illegible]
Red vinyl chesterfield ... [illegible]
2-pce. red and black chesterfield and chair, excellent condition ... [illegible]
Used Leonard refrigerator ... [illegible]
Used McClary refrigerator ... [illegible]
Green Davenport and chair ... [illegible]
Colonial Hide-a-bed in very good condition ... [illegible]
Used dinettes from ... [illegible]
Telephone bench, like new ... [illegible]
3-pce. green chesterfield suite, excellent condition ... [illegible]
Almost new Frigidaire dryer. Reg. $[illegible], Now only ... [illegible]

The TRADERS FURNITURE and APPLIANCES 2300 Quadra at Fort 388-[illegible]

Lots of Free Parking Open Nightly 'til 9 p.m.

USED SPECIALS

1—30" FRIGIDAIRE electric range, oven window, storage drawer, service light, fully automatic ... [illegible]
ENTERPRISE 40" de luxe gas range, clock controlled oven and oven window ... [illegible]
ADMIRAL 19" portable TV with remote control, new picture tube, 1-year warranty ... [illegible]
ADMIRAL 23" TV Console, like new, traded in on color TV, 6-month warranty on picture tube, an excellent buy for ... [illegible]

MAIS FURNITURE AND APPLIANCES 1832 COOK ST. 385-[illegible]

BUY A PAIR AND SAVE!

A de luxe 30" coppertone Kelvinator range with big window door, rotisserie, fluorescent lighted backguard.

PLUS

A 11½ cu. ft. Kelvinator de luxe coppertone automatic defrost freezer-refrigerator with large 113 lb. freezer.

Regular list $649

BOTH FOR ONLY $548

C. TAYLER

707 Johnson St. 383-3281

BUY YOUR "WORTH" MOWER now at REED'S SAW REPAIR THE TORO from ... $[illegible] Give your old Toro the "Sharp as a Whistle" Service 822 Fisgard Street 383-[illegible]

ABLE TRADING USED EXTENsion ladders. Plate glass, patio doors. French doors. Boy's 3-speed bike. Bathroom sink. Trailer ball, poles. Miscellaneous goods. Look around our warehouse 8:30 a.m. to 6 p.m. including Saturdays. 422 John Street. 386-[illegible]

NEW COLORS AND PRODUCTS in SPRAY BOMBS. Auto enamels, acrylic finishes, fluorescents, metallics and handy apples. J. J. ROSS & SONS LTD., 745 Pandora Ave. Phone 383-[illegible] for estimates on painting and decorating.

LEAVING TOWN, MUST SELL, 21" RCA Victor TV; 3-39" Hollywood beds; 2-pce. chesterfield suite; 9x12 gold rug; 1 pr. lined gold drapes, [illegible]; 2 girls bicycle. All in good condition. 479-[illegible]

24 LARGE RED SEAL RCA records, mostly classical, 78 rpm. Offers for the lot. Also blonde double bed, spring and excellent mattress, $30 complete. 384-[illegible]

A.B.C. ELECTRIC — 383-[illegible] New and rebuilt Appliances. Vacuum cleaners, polishers, etc. One year warranty, good selection. Reasonable prices. 823 Fort St.

REEL TYPE LAWN MOWER JUST out of mower shop, professionally reconditioned, $20. 5-6 p.m. only 385-[illegible]

NEW AND REBUILT VACUUMS at reasonable prices. First line hoses $6.95. Guaranteed repairs to All Vac's, Yates St. 383-[illegible]

FOR SALE 1958 FORD AUTOmatic, good condition, $[illegible]. 21" TV, $[illegible]. Can be seen at 2704 Albert St., 3 to 6 p.m.

1 McCLARY EASY WRINGER washer, $[illegible], 1 studio couch, $[illegible]. 382-[illegible]

KING O' LAWN ROTARY LAWN mower, good running order, $[illegible]. 386-[illegible]

CUSHMAN SINGLE PASSENGER electric golf cart. $[illegible] or nearest offer. Phone 383-[illegible]

VAN-ISLE—VARIETY Washers — elec. ranges and fridges. 343 Kings Rd. 384-[illegible]

10 CU. FT. LATE MODEL AMC fridge, $[illegible], cross-top freezer, $[illegible]. Terms and trade. 384-[illegible] All Temp.

PICK YOUR OWN STRAWberries. M. Boing, 15c lb. 3983 Old West Saanich Rd.

ROYAL ANN CHERRIES — SELL tree as stands. Phone 9 to 1 or after 6 p.m. 388-[illegible]

2 SAROUK RUNNERS, ONE 12 FT. 10 ft. 6 ins. 1 gent's travelling bag, tan, new. 388-[illegible]

18" REEL-TYPE TORO LAWN mower, like new. 385-[illegible]

MODERN CHESTERFIELD SUITE, blonde bedroom suite. Ph. 477-[illegible]

SERVICE STATION GAS PUMP IN good condition, $[illegible]. 479-[illegible]

9-CU.-FT. NORGE FRIDGE, CROSS-top freezer, $[illegible]. 384-[illegible] All Temp.

82 MISCELLANEOUS FOR SALE

WOODWARD'S USED FURNITURE AND APPLIANCES

799 PANDORA AVENUE 386-3322, Local 216, 219

1 SHOPSMITH Mark 7 Demonstrator. TO CLEAR $465

USED MOWERS

1 Sunbeam electric reel mower ... $149.95
1 Dualcast 14" mower $139.95
1 Moto mower 24" rotary ... $99.90
1 Turfglider hand mower, as new ... $32.00

We have a large selection of other reel and ROTARY MOWERS.

30-day warranty

1 only 20 cu. ft. CHEST FREEZER. Full warranty. TO CLEAR $108.88

1 only 29 cu. ft. CHEST FREEZER. Full warranty. TO CLEAR ... $243.88

1 only 7½ cu. ft. CHEST FREEZER. Full warranty. TO CLEAR ... $158.88

WOODWARD'S

MIAMI CAREY 2-speed RANGE HOODS, 30" Copper and white. Reg. $32.95. Sale ... $24.95
ARBORITE, Approx. 30" round cut outs on ⅝" plywood ... [illegible]
ALUMINUM Combination DOORS from ... [illegible]
50' GARDEN HOSE ... [illegible]
Long Handle, Round mouth SHOVELS ... [illegible]
GARDEN RAKES ... [illegible]
GARDEN CULTIVATOR ... $1.49
Red, Green, Brown FENCE STAIN ... $2.49
Heavy-duty 7" POWER SAW, Reg. $[illegible] (Fully guaranteed), SALE ... $[illegible]
1 only, 4x4 Alum. Window ... $[illegible]
Damaged HOUSE DOORS from ... $4.50

CUSSON on COOK 384-[illegible]

EATON'S BARGAIN CENTRE WAREHOUSE

749 View Street

Shop for Furniture and Appliances at Everyday Low, Low Prices.

Budget Terms Available Through Eaton's Accounts Office, Third Floor.

CONTRACT MATTRESS OFFER

We have received a large contract for a quantity of hotel type mattresses and box springs. If you need new units for your home and place your order with us to come with the hotel order you can take advantage of the contract price of $[illegible]. These units at regular retail for home purchase would be $135.00 for the mattress and box spring. You can see the sample in our store. Orders must be placed by June 30 — with approximately two week delivery.

HUMBERS OF BASTION SQUARE 383-1456

DO YOU WANT TO SAVE MONEY ON
—Good clean washers-dryers
—Electric — oil — gas ranges
—Refrigerators
—Dishwashers
—Freezers
—Color TV
—Stereo

Come in or call "GEORGE" for the best deal in town before YOU buy YOUR Appliance.

ROYAL APPLIANCES

723 Johnson 383-[illegible]

WHY BOIL WHEN YOU CAN FREEZE? Preserving fruits and vegetables can be a chore in summer weather. Process food the modern way with an ADMIRAL freezer from $[illegible].

BUTLER BROTHERS

2720 Douglas St. 383-[illegible]

WE BUY and SELL AT The People's Store PEOPLE'S TRADING POST 2520 Trans-Canada Highway Phone 474-[illegible] Open Sunday 1-6 p.m.

GRAHAM MEATS NOW AT 2044 OAK BAY AVE.

BIRCH DINETTE TABLE AND 4 chairs, $[illegible]; British India rug, $[illegible]; [illegible] sectional chesterfield suite, $[illegible]; lady's size 12 white wool suit, $[illegible]; golf bag, tennis and badminton racquets, etc. 384-[illegible]

OIL PAINTINGS

Beautiful landscapes from professional artist. Come in and see this selection of fine oil paintings at artist's studio. No obligation. Ph. 386-[illegible]

PLASTIC SINKS FOR BOATS, trailers, campers, etc. made right here in Victoria by Industrial Plastics Ltd., 2105 Douglas St. 386-1477.

BED-CHESTERFIELD AND chair, 2 chests of drawers, mirrors, 1 floor lamp, 2 stools, 1 night table, 1 china shelf, writing desk. 384-[illegible] after 5:30.

FOSTER FURS, EST. 1895 "Store your furs with a Furrier" 752 Yates St. Phone 383-[illegible] For Free pick up service.

RECONDITIONED TYPEWRITERS. Full warranty, reasonably priced. Turner Business Machines, 384-[illegible] 1014 Yates.

FIRBANK FARM

1150 Royal Oak Ave. Fresh Killed Poultry. Home Freezer Specials.

FRANKLIN-TYPE HEATER, $[illegible]. Hanging coal-oil lamp, $[illegible]; horse-drawn buggy, $[illegible]. 2988 Silver [illegible] Lake. $[illegible]. 382-[illegible]

BUTTONS "N" BOWS — 383-[illegible] Butcher linen, 36" wide, 9 colors, special $1.19 yd. 2567 Foul Bay (below Lansdowne)

SPECIAL

Heavy sides of lamb, 34c a lb. (Local Government Inspected.) 479-1729.

VICTORIA BILLIARDS

The finest tables and shuffle boards at the most reasonable prices. 2324 Douglas 385-[illegible]

7 CUBIC FOOT COLDSPOT fridge. Cross-top freezer. $[illegible]. 384-[illegible] All Temp.

$75 SAVING ON RACQUET CLUB share. Member transferred. 4[illegible]

OUTBOARD, 12 H.P., OLDER Johnson, good, $[illegible]; Mall chain saw, as is, $[illegible]; TV, $[illegible]. Phone 652-[illegible]

MOVING—MUST SELL, FURNIture and appliances. 1422 Harrison St.

ELECTRIC GUITAR, $35; ROTARY lawnmower, $20; chrome set, $12. 479-[illegible]

9 CU. FT. FRIDGE, CROSS-TOP freezer. A-1 shape. 385-[illegible]. 2840 Richmond. After 6.

2 JENSEN PR330 SPEAKERS. Value $[illegible], best offer. 385-[illegible]

BROAD BEANS AND GREEN peas for sale. 477-[illegible]

FRESH RABBIT, 70c A POUND. 328 Lake Rabbitry. 658-[illegible]

SPECIAL —ONLY $3.85 GALLON. Babe's Honey, 2[illegible] Lansdowne.

82 MISCELLANEOUS FOR SALE

THE HOME OF THE SQUARE DEAL DOES IT AGAIN

No. 1 ALBERTA GRAIN FED BEEF SALE
Round Steak (full cut) lb. ... 79c
Wing Steaks lb. ... 89c
Ribsteaks, lb. ... 79c
Chuck Steaks, lb. ... 47c
Rump Roasts (all cuts), lb. ... 85c
Blade Roast (Ranch Style), lb. ... 47c
Cross Rib Roast, lb. ... 69c
Lean Sliced Side Bacon (Ranch Hand), lb. ... 53c
Lean Smoked Cottage Rolls, lb. ... 69c

FREEZER SPECIALS

NO. 1 ALBERTA GRAIN FED
Pork Sides, lb. ... 43c
Beef Sides, lb. ... 45c
Hind Quarters, lb. ... 52c
Front Quarters, lb. ... 43c

All Prices Include Cutting and Wrapping to Your Specification

FOR QUALITY, SERVICE, AND A SQUARE DEAL SHOP AT

VICTORIA MEAT MARKET 625 JOHNSON ST. YOUR FAMILY MEAT MARKET

VICTORIA'S BIGGEST DISCOUNT ON ALL FOODS at OAKCREST FOODS, 3475 Quadra. Wed. 'til 8, Thurs., Fri. 'til 9, Sat. 'til 7 p.m. Often copied never equalled. The Original Discount Store. We Reserve the Right to Limit Quantities. BOLOGNA, No. 1, by the piece, Oakcrest Discount Price, lb. 29c; New Zealand Spring LAMB SHOULDER ROAST, Oakcrest Discount Price, lb. 29c; BACON, Lean, by the piece, Oakcrest Discount Price, lb. 49c; Canada Choice Lean, CHUCK STEAKS, Oakcrest Discount Price, lb. 49c; Local No. 1 NEW POTATOES, Oakcrest Discount Price, 10 lbs. 39c; No. 1 Local CABBAGE, Oakcrest Discount Price, lb. 7c; TOILET TISSUE, Capri, Oakcrest Discount Price, 8 rolls 89c; Kon Tiki PINEAPPLE, 20-oz. tin, Oakcrest Discount Price, 2 20-oz. tins 39c; Swing ORANGE CRYSTALS, Oakcrest Discount Price, 4 Pkgs. 49c; Swift's PREM, Oblong tin, Oakcrest Discount Price, tin 39c; Solo MARGARINE, Oakcrest Discount Price, lb. 25c.

HARVEY'S MEAT

HARVEY'S shoulder steak, for Bar-b-que, lb. ... 69c
HARVEY'S cross ribbed roast, lb. ... 89c

FREEZER SPECIALS

Sides of tender young standard beef, lb. ... 39c
Sides of Pork, lb. ... 45c

HARVEY'S Fine Meats Ltd.

2709 Quadra St. 383-2031

CLOSED WEDNESDAYS Free Parking At the Door

GLIDDEN PAINT CENTER

SPECIAL

GLIDDEN Exterior Latex Spred HOUSE PAINT. Reg. $12.45 gallon. "ON SALE Now $9.95

White and brown FENCE PAINT (Oil base), per gallon ... $3.39
White Latex FENCE PAINT ... $3.99
Lambs wool stucco ROLLERS, 40 per cent OFF.
ALUMINUM LADDERS, 20 to 32 feet. STILL the BEST BUY in town.

910 Fort St. 384-[illegible]

ATTENTION DIABETICS TRAVELLING? MAKE IT EASY Carry disposable syringe and needles.

ALCOHOL SWABS No more fussy sterilization in out-of-the-way places.

SURGICAL SUPPLIES LTD. A division of McGill & Orme

1012 Broad Street 384-[illegible]

SAFES

New and reconditioned, bought and sold. Expert repairs, combination changing and opening.

Price's Safe and Key Shop

947 Fort St. 384-[illegible]

(A safe place to buy)

FREEZIN' SEASON'S HERE AGAIN

You can preserve those fruits, vegetables and meats safely in a quality Admiral freezer. Make your choice of 3 sizes now at low, low sale prices. From $198.

BUTLER BROTHERS

2720 Douglas St. 383-[illegible]

SALE

Used standard typewriters. Thoroughly reconditioned and guaranteed. Priced from $29.50. CITY OFFICE EQUIPMENT LTD. 826 Yates Street 386-[illegible] or 386-[illegible]

TREADLE SEWING MACHINE, $7.95; portable electric machine with reverse stitch, $35; 1 used White, zig zag, $[illegible]; 1 Singer Automatic, $[illegible]; 1 used Singer tailor's machine, $149. Sawyer Sewing Machines, 832 Fort St., 386-[illegible]

C. B. TRANSCEIVER, TUNEABLE, $[illegible]. Transistorized depth sounder, $[illegible]. Power mower working, $10. 3-brush polisher, $20. Ham transmitter D.X.-60-V.F.O., $[illegible]. 12 volt V-8 Tachometer, $[illegible]. Heath signal generator, $[illegible]. Offers on any. 478-[illegible]

RUGS LOOK "NEW" — IT'S SO easy with Rug-Mate stain removing rug shampoo. Rent electric Shampooer for $1. Clark and Pattison, 760 Princess St. See our ad under Painters for other supplies.

CASH REGISTERS, ADDING MAchines etc. Most makes, new and reconditioned. Anker agent. Owen Sons and Richardson Ltd., 809 Johnson St. Phone 383-[illegible]

FREEZER BAGS: ALL SIZES from 2 oz. to 11 lbs. in stock. Special sizes available to order, from Industrial Plastics Ltd., 2105 Douglas St., 386-1477.

FREE TOUCH-TYPING COURSE with the purchase of new Olympia, Underwood, Remington or S.C.M. portables. Island Business Machines, 2853 Douglas.

BRAY REFRIGERATION LTD. 8-ft. and 12-ft. Self-Service Freezers, 8-ft. and 12-ft. Dairy, Produce. Metal Sectional Walk-in Cooler. 1910 Cook Street 384-[illegible]

5" SYLVANIA OSCILLOSCOPE, complete with probes. A good general purpose scope, $65 or offer. 383-7088, Art.

PICK YOUR OWN RASPBERRIES, 25 cents a lb. 3[illegible] Benvenuto Ave., Brentwood. Every day after 12 noon, except Sundays.

LARGE PHILCO FRIG-FREEZER, $[illegible]; large folding table, iron legs, hardwood top, $12; 3-speed racing bicycle, $22. 3[illegible]

CHROME KITCHEN SET, AUTOmatic electric Acme stove, 4 burner, top condition. 384-[illegible]

2 BRAND NEW FILING CABINETS, Adler electric typewriter; various other items. 386-[illegible]

VOLKSWAGEN STATION WAGON: Aluminum cartop, as new, $12. 477-[illegible]

WASHER, $30; LARGE BABY CRIB, $[illegible]. 479-[illegible]

7 CUBIC FOOT KELVINATOR fridge, $[illegible]. 384-[illegible] All Temp.

SIDES OF GOVERNMENT INspected beef, 49c lb. 479-1729.

SIDES OF GOVERNMENT INspected pork, 31c a pound. 479-1729.

BUY — SELL — RENT through Classified, your most effective advertising media. The rates are reasonable. Phone 386-2121.

The Daily Crossword Puzzle

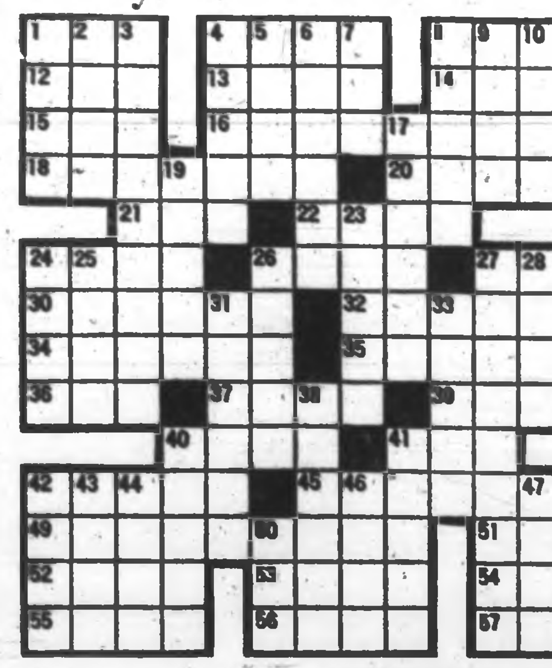

ACROSS
1 Tiger for instance
4 Doglike carnivore
8 Carnivorous mammal
12 Bullfight cheer
13 Bewildered
14 Iroquoian Indian
15 Masculine nickname
16 Savoriness
18 Seesaws
20 Gets up
21 Teleost fish
22 Paradise
24 Common levels
26 Ireland
27 Pickpocket (slang)
30 Click-beetle
32 Disunite
34 Photographic device
35 American spotted cat
36 Bud's sibling
37 Egyptian goddess
39 Scandinavian name
40 Chemical suffixes
41 Drag along
42 Popular cant
45 Jaeger gulls
49 Outlined
51 Born
52 English composer (1710-1778)
53 Threshold
54 Vehicle
55 Erect
56 Comfort
57 City in Netherlands

DOWN
1 Price
2 Tropical plant
3 Telegraphic dispatches
4 Irrigate
5 Eskers (geol.)
6 Smaller
7 Obese
8 Bolshevik
9 Angers
10 French river
11 Promontory
17 Peaceful
19 Savor
23 Capers (coll.)
24 Hungarian municipality
25 Asian mountain range
26 Expunge
27 Assiduity
28 False god
29 Fondles
31 Sea-holly root (var.)
33 Planet
38 Adriatic peninsula
40 Bury
41 Large, cup-like spoon
42 Cicatrix
43 Learning
44 Feminine appellation
46 Lampreys
47 Peruse
48 Withered
50 Employ

Answer to Previous Puzzle

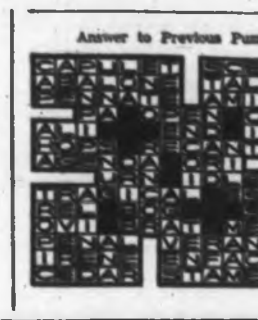

83 MISCELLANEOUS WANTED

GUNS GUNS GUNS

Cash paid for old or new guns of all types.

ROBINSON'S

1307 Broad St. 385-3429

COUNTRY AND CITY AUCTIONS CASH — CASH — CASH For furnishings, tools or what have you DAILY PICKUP SERVICE FREE APPRAISALS 478-[illegible] SALES EVERY SATURDAY 1 P.M.

THE SALVATION ARMY Men's Social Service and Rehabilitation Centre need your used furniture, clothing, household goods, paper, etc., to carry on our Social Program. Please phone 386-[illegible]

NEED CASH?

Cash paid for good tools, cameras, all types of musical instruments. What have your Island Trading NOW AT 633 JOHNSON Street just down from Douglas. 384-[illegible]

FOR MONEY IN A HURRY, WE pay or loan money on tools, guns and musical instruments. Broadway Johnson Trading Centre, 477-[illegible] Johnson Street (opposite Pet Shop) 388-[illegible]

BEST CASH PRICES FOR MIScellaneous furniture, pictures, china, etc. Reliable Used Furniture, phone 383-6714.

WANTED LARGE QUANTITY good top soil, by the acre or load. Also gravel. OK Trucking Co. Ltd. 388-[illegible]

CASH FOR MISCELLANEOUS goods and furniture for auction. Anderson's Auction, 1323 Esquimalt Rd. 384-2841, 479-[illegible]

GOOD BOOKS ALWAYS BOUGHT HAUNTED BOOKSHOP 845 Fort 383-[illegible]

KILSHAW'S CASH FOR FURNISHINGS 384-[illegible]

LIGHTING PLANT, 120 VOLT, 60 cycle generator AC, 2,[illegible] watts. 384-[illegible]

HIDE-A-BED: COLONIAL STYLE preferred. 4 poster bed. Chest of drawers, dark wood. 388-[illegible]

WANTED PRIVATELY GOOD quality carpet, also small 2-pce. suite. 477-[illegible]

ROYAL ALBERT NEEDLEPOINT cream and sugar; rhythm movements. 479-[illegible]

WE BUY YOUR FURNITURE, miscellaneous. Best cash prices. Phone 383-[illegible]

BUY—SELL—APPRAISE LUNDS AUCTIONEERS 926 Fort 386-[illegible]

JUNK CARS And Bodies Hauled Williams 382-[illegible]

USED DOORS, WINDOWS, 16' X 16' greenhouse glass. Millstream Rd. Supplies. 478-1982.

REFRIGERATORS AND FREEZERS BOUGHT. 384-[illegible] All-Temp.

METRONOME WITH BELL WANTed. 477-[illegible]

WANTED — SMALL RUG, GREY wig. 382-[illegible]

WANTED — 1 PAIR OF OARS for 12-ft. rowboat. 479-[illegible]

BUNK BEDS IN GOOD CONDItion. 477-[illegible]

84 SWAPS

I HAVE A CLEAR TITLE 1[illegible] Pontiac Parisienne car. Value $2,300. I also have a lovely clear title 14'6" boat with electric start, 1966 33 h.p. Johnson motor, 28 mph. Value, $2,300. I will trade either or both of these items in on Real Estate that you may have for sale. 382-[illegible] eves.

SWAP 8' CAMPER TRAILER, light and well constructed. Will accept car or speed boat in trade. Mr. Hendry, 388-[illegible]

17' DE LUXE CAR TOPPER, [illegible] h.p. Johnson for ¾ or ½ ton truck. 384-[illegible]

'56 VAUXHALL, GOOD TIRES. Will swap or sell. 386-[illegible]

COMPACT LADIES CAR, AUTOMAtic for ?? Jim at 388-[illegible]

'55 DESOTO GRILL FOR '56 Chrysler grill, or sell. 382-[illegible]

85 ANTIQUES

COLLECTORS

On display in my window, Bottles from Carmanah Lighthouse and Indian artifacts of Carrier Indians at Fort St. James. Watson's Antiques, 1[illegible] Government St.

TOP CASH PRICES FOR OLD silver, jewellery, china, glass, pictures, small furniture, curios, etc. Bygones Antiques, 1[illegible] Fort, 388-7113.

86 MISCELLANEOUS TO RENT

RENT TO OWN New sewing machine, $2.30 weekly. SAWYER SEWING 832 Fort St. 388-[illegible]

RENT TYPEWRITERS FROM Capital City Office Machines Ltd. 1006 Blanshard St. 383-[illegible]

90 PETS AND SUPPLIES

BEAUTIFUL BOXER PUPS, $[illegible]. Ready mid-July. Deposit will hold. 479-[illegible]

PLAYFUL PARRY PEDIGREE poodle pup, $[illegible] Parker. Phone 656-[illegible]

HONEY-BLONDE MALE CORGI (C.K.C.), 4 months old, $[illegible]. 479-[illegible]

FERGUSON KENNELS, REGIStered English Cocker pups. 479-[illegible]

MELITA KENNELS FOR CAIRN Terriers. 4[illegible] Raymond. 479-[illegible]

WELSH TERRIER PUPS, MALES, $[illegible]; females, $35. 656-[illegible]

PART BORDER COLLIE AND LAB pups. $2. 479-[illegible]

PART-PERSIAN KITTEN, EIGHT weeks old, free. 383-[illegible]

BABY BUDGIES, TALKING strain. 386-7[illegible]

PUPPIES, SPANIEL POODLE, part toy, $[illegible]. 384-[illegible]

REGISTERED SIAMESE KITTEN Will hold on deposit. 478-1479.

FEMALE SEALPOINT KITTENS for sale, $10. 384-[illegible]

REGISTERED WELSH CORGIS, 7 months. 642-[illegible]

90 PETS AND SUPPLIES

NOTICE

The Doggy Wash is pleased to announce the opening of a second shop for the convenience of its many customers, located at 1620 Cedar Hill X Rd., across from Shelbourne Plaza. 477-[illegible] 3224 Douglas 385-[illegible]

MICHAEL WILLIAMS DOG AND CAT HOLIDAY INN

7130 Pat Bay Hwy. 652-[illegible]

SPECHT'S AQUARIUM AND PET SHOP

Squirrel monkeys $37.50 ea.; Cotton top marmo sets $35 ea.; Cebus Capuchin $55 ea.; Iguanas $2.75 ea.; 1329 Gov't St. (opp. Post Office.)

FOR A SUDSEY DIP AND COMB AND CLIP SEE —LA POOCH COIFFEURES— Special Season Rates Fairfield Plaza Phone 3[illegible]

PUREBRED REGISTERED border collie pups, 2 males, 1 female — to people with livestock only. Phone H. Parkes, Duncan 746-[illegible]

"PIGEONS WHITE KINGS, FANtails, Helmets, Crosses. Come see them. Fairbairn, Box 61, Ladysmith, B.C. Ph. 245-[illegible]"

GOOD SHEPHERD SHELTER, Mill Bay, has purebred Vizslas, Samoyeds and German Shepherd puppies. Reasonable. Bassett. 743-[illegible]

YOUNG CATS NEEDING ADULT homes; beautiful spayed tortoise shell and maltese greys. C.P.L. 382-[illegible]

GOOD COUNTRY HOMES wanted for 2 month old Lab-Shepherd cross pups. $5. 3[illegible] Goward. 479-[illegible]

REGISTERED WELSH CORGIS, 7 months. 642-[illegible]

91 CHICKS, POULTRY, HATCHING EGGS, SUPPLIES

9 ADULT GEESE FOR SALE OR will trade for sheep. 479-[illegible]

92 LIVESTOCK, SUPPLIES

PENINSULA FEEDS AND LIVEstock Supplies. We are Moving. New Address effective July 2, 1968. 9[illegible] Hamsterley Road. (Berryland at Elk Lake). Full line of English and Western Saddlery, 80 pairs of Cowboy Boots to choose from. New phone 658-[illegible]

REGISTERED STANDARD BRED mare, can also be used as gentle saddle-horse. Racing harness. 479-[illegible]

WANTED — DOUBLE HORSE trailer, in good condition. Also English pony club saddle for sale, excellent condition. Ph. 479-[illegible]

REGISTERED HALF-ARAB MARE, 3 years old. Black gelding, western trained. 479-[illegible]

3 YEAR OLD RED GELDING, saddle and bridle, $275 or near offer. 477-[illegible]

REGISTERED ANGLO-ARAB gelding, 15.2 hands. English or Western, $[illegible]. 479-[illegible]

OUTSTANDING WINNING POTENtial registered quarter horse, mare from top breeding stock. 479-[illegible]

YOUNG PALOMINO GELDING, 2 Shetland pony mares. 477-[illegible] after 4:30.

GRAY GELDING, 15 HANDS. Obedient. $[illegible]. 383-[illegible]

LOCAL HAY, 3 TO 4 TON, BALED. 477-[illegible], 4[illegible] Torquay Dr.

ONE REGISTERED BRED ABERdeen Angus cow. 652-[illegible]

100 CARS FOR SALE

TOYOTA COROLLA

"THE CLEANEST ECONOMY CAR EVER TO COME FROM THE OTHER SIDE OF THE OCEAN!"

Who wants an economy car that won't get out of its own way and is left behind on the hills? The TOYOTA COROLLA has more power, a higher top speed and better acceleration than any other car in the 1100 cc class. And it still gets better than 40 miles on a gallon of regular gas.

TEST DRIVE ONE TODAY! VICTORIA'S PRICE, $1,895

SAUNDERS & HITCHMAN

2040 Cadboro Bay Road 383-7111

1964 VOLKSWAGEN De luxe in top mechanical condition. ONLY $995 50-50 30-Day Warranty and Exchange Privilege at . . .

BRIAN HOLLEY MOTORS

3319 Douglas 384-3221

Beside A & W Drive-In

'64 MERCEDES DIESEL

Completely reconditioned, looks and performs like new, six-month warranty.

$2,900

THREE POINT MOTORS

760 Johnson 386-9311

BURNSIDE TEXACO

1965 V.W. De Luxe, radio ... $1,2[illegible]
1966 V.W. De Luxe, 1300, radio $1,4[illegible]
1966 Dodge Coronet, V-8, automatic, power steering, power brakes. $2,[illegible]

Your Volkswagen Specialist 384-[illegible]

DISTRESS SALE, OWNER LEAVING, 1965 PONTIAC PARISIENNE CUSTOM SPORT CONVERTIBLE, NOTHING DOWN, $74 MONTHLY, ART'S CARS AT BURNSIDE AND HARRIET.

1960 CHRYSLER SARATOGA White, 4-door hardtop, V-8 automatic, radio, power steering, power brakes. $[illegible] or nearest reasonable offer. 386-[illegible]

DISTRESS SALE, OWNER LEAVING, 1962 PLYMOUTH, NOTHING DOWN, $32 MONTHLY, ART'S CARS AT BURNSIDE AND HARRIET.

100 CARS FOR SALE

EMPRESS PONTIAC BUICK LTD.

YOU CAN'T GO WRONG WHEN YOU GO RIGHT TO

EMPRESS PONTIAC BUICK LTD.

FOR A GOOD DEAL AND A GOOD DEAL MORE

DRIVE RIGHT OFF DOUGLAS TURN RIGHT OFF TOPAZ TO

EMPRESS PONTIAC BUICK LTD.

1967 BUICK 2-Door Hardtop In showroom condition with only 5,000 original miles. ONLY $3195 at . . .

BRIAN HOLLEY MOTORS

3319 Douglas 384-3221

Beside A & W Drive-In

'65 PONTIAC CUSTOM SPORT. Jet black, red bucket seat interior. Power everything, with 400 h.p., 4-speed. $2,700 or offer. 384-[illegible]

1962 PONTIAC PARISIENNE 2-door hardtop, radio, chrome wheels, $1,2[illegible] or best offer. Ph. Duncan 746-[illegible] after 6.

'62 PONTIAC 2-DOOR HARDTOP, V-8 auto. P.B. P.S. Best offer. Will take older Volkswagen, value $[illegible] on trade. 656-[illegible]

1965 2-DOOR GALAXIE 500, V-8 automatic. Power brakes, steering. Excellent condition. $1,[illegible]. 3[illegible]

1965 AUSTIN A 60 CAMBRIDGE Sedan. 25,000 miles. Showroom condition. 386-[illegible]

1962 PONTIAC PARISIENNE CONvertible. Excellent condition. 3[illegible]

'52 DODGE, REAL GOOD TRANSportation. Bargain $[illegible]. 652-[illegible]

100 CARS FOR SALE

ENSIGN
CHRYSLER PLYMOUTH

UNDER THE
'BIG SIGN'

930 YATES STREET

CHOOSE FROM
MORE THAN
100 TOP QUALITY
CARS AT
UNBEATABLE PRICES

60 CORVAIR sedan, automatic.
UNBEATABLE
PRICE $696

61 CORVAIR sedan, automatic.
UNBEATABLE
PRICE $898

61 PONTIAC Tempest 4-door wagon, automatic, radio.
UNBEATABLE
PRICE $898

62 FORD Fairlane 500 sedan, V-8, automatic.
UNBEATABLE
PRICE $1092

63 RAMBLER Classic sedan, automatic.
UNBEATABLE
PRICE $1292

64 CHEVY II sedan, automatic, radio.
UNBEATABLE
PRICE $1292

64 RAMBLER American 4-door sedan.
UNBEATABLE
PRICE $1091

64 VALIANT V100 2-door sedan.
UNBEATABLE
PRICE $1292

65 VALIANT V100 2-door hardtop.
UNBEATABLE
PRICE $1595

65 CORVAIR Monza 4-door hardtop, automatic trans.
UNBEATABLE
PRICE $2195

65 COMET 440 sedan, automatic, power steering, radio.
UNBEATABLE
PRICE $1991

66 VALIANT 200 4-door, V-8, radio.
UNBEATABLE
PRICE $2092

ENSIGN
CHRYSLER PLYMOUTH

UNDER THE
BIG SIGN'

930 YATES STREET

386-2411

Open Weekdays till 9

100 CARS FOR SALE

ENSIGN
CHRYSLER PLYMOUTH

UNDER THE
'BIG SIGN'

930 YATES STREET

CHOOSE FROM
MORE THAN
100 TOP QUALITY
CARS AT
UNBEATABLE PRICES

68 CHRYSLER NEWPORT 2-door hardtop. V8, automatic, radio, power steering and brakes. Near new. Unbeatable price $3991

68 VALIANT 100 2-door Sedan. Fully equipped. Near new. Unbeatable price $2525

68 PLYMOUTH Road Runner Coupe. 383 V8 motor. Automatic, power steering and radio. Near new. Unbeatable price .. $3695

66 DODGE Coronet 2-door hardtop. 426 Hemi motor. Bucket seats, 4-speed trans., radio.
Unbeatable Price .. $2892

ENSIGN
CHRYSLER PLYMOUTH

UNDER THE
'BIG SIGN'

930 YATES STREET

386-2411

Open Weekdays till 9

TALMAC
U-N-D-E-R-S-E-L-L-S
Obtain a Careful Comparison

64 Austin sedan	$125
53 Chev. 2-door	$140
58 Vauxhall 4-door	$295
59 Chev. pick-up	$395
60 Dodge AT, V-8	$445
63 Renault 4-door	$495
60 Pontiac 4-door	$495
58 MG Sports	$545
62 Austin Mini	$595
62 Falcon wagon	$695
60 Sunbeam sports	$695
61 Vauxhall ½	$745
63 Cortina coupe	$995
63 Chev A.T.	$1095
63 Ford A.T.	$1095
64 Corvair coupe	$1145
64 Comet 4-door	$1295
65 Barracuda 'A S'	$1295
66 Electra '225'	$1595
66 Cadillac de Ville	$1650

TRY "YOUR" TERMS

56 Rover — 63 Renault — 58 Olds
59 Hawk — 60 Vauxhall — 54 Austin
62 Ford — 58 Impala — 63 Mini
62 Chevrolet—60 Sunbeam—62 Husky
60 Frost — 66 Electra — 58 MG
59 Skode — 62 Hillman — 60 Ford
60 Ford — 63 Barracuda — 60 Volvo
63 Consul — 62 Fairlane — 62 Austin
60 Lark — 67 Charger — 62 Comet
60 Austin — 62 Impala — 60 Skode
62 Falcon — 61 Vauxhall — 53 Chev
60 Dodge — 61 Riviera — 67 Dodge
61 Comet — 63 Cortina — 59 Buick
60 Envoy — 60 Valiant — 59 Zephyr
60 Zephyr—62 Rambler—56 Rapier
60 Corvair — 64 Mercury — 59 Chev
56 Chevrolet—60 Pontiac—55 Buick
60 Rapier — 65 Vanant — 61 Corvair
60 Chev — 58 Sunbeam — 58 Vauxh
60 Pontiac—56 Rambler—54 Dodge
56 Chev — 65 Brougham — 66 Buick
58 Victor—62 Chevy II—61 Falcon

944 FORT — 385-0461

CORVAIR SALE

1963 CORVAIR 2-Door Hardtop $888
1965 CORVAIR Convertible $1688
1966 CORVAIR 2-Door Hardtop $1688

50-50 30-Day Warranties and Exchange Privileges all reconditioned and ready for the road. Check and compare these excellent values
at . . .
BRIAN HOLLEY MOTORS
3319 Douglas 384-3221
Beside A & W Drive-In

'60 MERCEDES 220
This 6-cylinder car has been completely reconditioned . . . drive it and see what we mean. Six-month warranty.
$2,850
THREE POINT MOTORS
760 Johnson 386-9311

1966 FORD, 7 LITRE, CONVERTible, 428 motor, power disc brakes, automatic transmission, power steering, radio, reverb, stereo tape deck, heavy duty suspension, excellent condition. Best offer. 477-3484.

FORCED TO SELL! 1965 CHRYSler 2-dr hardtop, $2,400. Pr bks, and st. Terms or trade considered. 477-3219.

WHOLESALE WHY PAY MORE! NOTHING DOWN. ART'S CARS BURNSIDE AT HARRIET

'65 BUICK ELECTRA, BEAUTIful, low mileage. Trade considered 385-2924.

1962 CHRYSLER 4-DOOR HARDtop, power steering, power brakes, $1,000 or best offer. 385-3857 after 6.

1965 FORD FALCON, 6-CYLINDER, standard shift, 30,000 miles, A-1 shape. 386-7302.

CONVERTIBLE, '61 MERC, V-8 ohm. Clean rare model. $1025. 479-2207 after 3.

100 CARS FOR SALE

PETER POLLEN
FORD SALES
LTD.

FOR THE BEST
IN
SELECTION
QUALITY
SERVICE
PRICE

SEE US TODAY
WE WILL PROVE
YOU WILL
DO BETTER

1967 FORD Galaxie 500, 4-door hardtop, V-8, automatic, power steering, power brakes, radio. Whitewalls. The best buy on the lot.
"You WILL do better"
$2,995

1967 BEAUMONT station wagon, V-8, automatic, power steering, radio, roof rack. 1 owner, low mileage.
"You WILL do better"
$3,595

1967 PONTIAC Parisienne 2-door hardtop, V-8, automatic, power steering, radio. Exceptional value.
"You WILL do better"
$2,795

1967 COMET 4-door sedan, 6-cylinder, automatic. A low mileage, well-maintained automobile.
"You WILL do better"
$2,495

1967 PONTIAC Strato Chief, 2-door, V-8, automatic. A well-maintained RCMP staff car.
"You WILL do better"
$2195

1966 FORD Fairlane 500 Station Wagon, V8 automatic. Radio. A very hard-to-find unit in excellent condition.
"You WILL do better"
$2695

PICK YOUR CAR
STATE YOUR BID
NO REASONABLE OFFER
REFUSED

1965 BUICK Skylark 4-door hardtop, V-8, automatic power steering, power brakes, radio. A luxurious intermediate auto.
"You WILL do better"
$2,695

1966 ACADIAN 2-door family sedan, 6-cylinder, standard transmission. Economical to run.
"You WILL do better"
$1,995

1966 FORD Galaxie 500, 4-door sedan, V-8, standard transmission, radio. A 1-owner beauty, ideal for the family.
"You WILL do better"
$2495

1965 CHEVROLET Biscayne Station Wagon, V-8, standard transmission. Ideal for the growing family.
"You WILL do better"
$1895

1964 METEOR Convertible, V-8, automatic, power steering, radio. This luxurious unit is in excellent condition throughout
"You WILL do better"
$2195

1964 MORRIS 1100 Sedan. An extremely popular unit in excellent condition.
"You WILL do better"
$1,095

1963 RAMBLER American station wagon, 6-cylinder, standard transmission. A roomy wagon with many a carefree mile left.
"You WILL do better"
$1,095

TRUCKS

1966 MERCURY ½-ton, big 6, 3-speed transmission, custom cab.
"You WILL do better"
$2195

1964 DODGE ½-ton pickup with canopy. Ideal utility vehicle.
"You WILL do better"
$1495

YOU WILL
DO BETTER
AT
PETER POLLEN
FORD

1050 Yates 384-1144
Open Until 9 p.m.

100 CARS FOR SALE

MORRISON'S
ON DOUGLAS

PEOPLE LIKE OUR
WHOLESALE
PRICES

We're Selling More
Because We're
Selling For Less !

COME
SAVE
TODAY ! !

1967 IMPALA 4-door hardtop. Automatic transmission, power steering and brakes. Reg. $3095. WHOLESALE ... $2800

1967 RAMBLER 770. Automatic transmission, power steering, radio. Reg. $2565. WHOLESALE ... $2575

1966 PONTIAC BONNAVILLE 2-door hardtop. Automatic transmission, power steering and brakes. Reg. $3795. WHOLESALE ... $3179

1966 OLDSMOBILE 98. Automatic transmission, power steering and brakes. Reg. $4895. WHOLESALE ... $4000

1965 COMET sedan. 6-cylinder engine. Reg. $2395. WHOLESALE ... $2072

1965 MALIBU convertible. V-8, automatic transmission, radio. Reg. $2595. WHOLESALE ... $2382

EAST TERMS
NO PAYMENTS
'TIL MID-AUGUST

1964 MALIBU 2-door hardtop. Big 6 engine, radio. Reg. $2395. WHOLESALE ... $2000

1964 OLDSMOBILE convertible. Automatic transmission, power steering and brakes. Reg. $2695. WHOLESALE ... $2300

1964 OLDSMOBILE 88. Automatic transmission, power steering and brakes. Reg. $2895. WHOLESALE ... $2395

1963 VOLKSWAGEN 1500 sedan. Reg. $1295. WHOLESALE ... $1095

1963 FORD GALAXIE sedan. 6-cylinder engine, radio. Reg. $1295. WHOLESALE ... $1067

1963 OLDSMOBILE DYNAMIC 88. Automatic transmission, power steering and brakes. Reg. $2695. WHOLESALE ... $1690

BUSINESSMAN'S
SPECIAL
TRUCKS AT
WHOLESALE

1966 CHEVY II VAN. Reg. $2395. WHOLESALE ... $1795

1965 JEEP PANEL. (Windows). Reg. $2095. WHOLESALE ... $1670

1965 JEEP WAGON. Reg. $2195. WHOLESALE ... $1770

1965 CHEVROLET VAN. Reg. $1795. WHOLESALE ... $1395

1964 GMC PANEL. Reg. $1695. WHOLESALE ... $1350

1964 CHEVROLET ½-TON Panel, 4-wheel drive. Reg. $2395. WHOLESALE ... $2185

1964 CHEVROLET PANEL. Reg. $1595. WHOLESALE ... $1350

1964 INTERNATIONAL PANEL. Reg. $1695. WHOLESALE ... $1260

1963 INTERNATIONAL CARRYALL. Reg. $1395. WHOLESALE ... $1200

1963 DODGE ½-TON PICKUP. Reg. $1495. WHOLESALE ... $1220

MORRISON
CHEVROLET-
OLDSMOBILE
LTD.

3050 Douglas Street
(Opposite Mayfair)

385-5777

M M M M M M
M M M M M M
M M M M M M
M M M M M M
M M M M M M
M M M M M M
M M M M M M
M M M M M M
M M M M M M
M M M M M M
M M M M M M
M M M M M M

100 CARS FOR SALE

P P P P P P P P P P P
P P P P P P P P P P P

PLIMLEY

For the BEST DEAL
DEAL with the BEST

1962 CADILLAC Coupe de Ville. Immaculate condition $2795

1958 JAGUAR, 2 plus 2. Automatic, radio, low mileage. Prestige at a saving $5595

1956 JAGUAR 4.2 sedan. Full power, automatic, radio, low mileage. A-1 ..... $5595

1967 PLYMOUTH Fury III. V-8, automatic, power steering, power brakes, radio. A real jewel. Only $2995

1967 VALIANT V200 2-door, 6-cylinder ... Only $2295

1966 PONTIAC 4-door automatic 6, radio. Reduced to $2095

1966 DODGE Polara 880 V-8, automatic, full power. Reduced to $2595

1966 AUSTIN H00 sedan $1495

1965 RAMBLER 330 2-door sedan, 6-cylinder, radio. As new $1795

1965 AUSTIN 1100 sedan. Only $1295

No Down Payments
No payments till July 25
1-year warranty in writing

1964 VALIANT V-200 sedan, 6 cylinder, whitewalls, as new. Only $1495

1964 COMET 404 6-cylinder, automatic, radio. Very clean $1495

61 CORVAIR 700 AT .. $895

1963 ENVOY $945

1961 MONARCH Hardtop $1095

1959 JAGUAR. Reduced $895

1959 METEOR $395

1957 DODGE. AT $395

1957 METEOR $270

1957 DODGE $99

1958 PLYMOUTH $195

TRADE NOW

WE NEED
OLDER SMALL CARS
OR
WE WILL BUY
OUTRIGHT

VISIT US TODAY

PLIMLEY
382-8121 1010 Yates

P P P P P P P P P P P
P P P P P P P P P P P

1966
ROVER 2000
One owner car in premium condition throughout.
ONLY $2695
at . . .
BRIAN HOLLEY MOTORS
3319 Douglas 384-3221
Beside A & W Drive-In

WEEKLY SPECIAL

1965 MORRIS 850 Station Wagon. A hard to find economy wagon .. $995

BRITISH CAR CENTRE
(Div. of Peter Pollen Ford)
Yates at Quadra 384-5535

ESTATE CAR
'56 Chrysler Windsor, hardtop, power steering, power brakes, radio. Engine recently reconditioned, new battery, gold white ext., tires. Very clean. $800. 383-4761.

'55 METEOR COMET, '62 CADDY Coupe de Ville, '62 Olds 88, bgc '61 Olds., '62 Triumph Herald, '59 Cars V-8 wagon, '60 Vauxhall wagon at DAVE SMITH'S BRITISH MOTORS 2040 Douglas St. 384-7542

DOVELL MOTORS
MUFFLER MONTH OF JULY
Chevrolet and Pontiac
'56-'66 Mufflers, installed $9.95
Discount on others, too!
386-3932

1960 WHITE LINCOLN CONTINental Mk. V. All powered extras. A $10,000 prestige automobile built for highway safety and comfort. $1,495 or trade for land, lumber, etc. 386-1493.

1 OWNER, 45,000 ORIGINAL miles. 1962 Pontiac sedan, automatic transmission, all new tires. Mechanically A-1. Ready for vacation trip. $950. 383-8314. Atlas Service Station.

1962 CHEVY II WAGON, 6 CYL. $1095. 1965 Bel Air wagon, V-8, $1695. 3 wagons. NOTHING DOWN. $35 per month. Victoria Jeep, 305 Hillside Ave.

1958 BUICK 4-DOOR SEDAN, 6-cylinder standard transmission, trailer hitch, excellent condition, clean, to real. $550 or best offer 386-8900 after 6 p.m.

'65 PLYMOUTH 2 DOOR HARDtop V-8. New automatic trans just installed new brake lining, radio excellent condition. $145. West Saanich Rd. Asking $1,750.

1957 VOLKSWAGEN, LIKE NEW. 385-7301

1964 VOLKSWAGEN 1500. Immaculate condition, radio, heater. Owner moving, must sell immediately. Only $850. 386-6441.

VAUXHALL VICTOR STATION wagon, September 1961, 24,000 miles, radio, $1,650. 479-6945.

IMMACULATE 1963 FORD V-8 automatic, power brakes, power steering $1,500. 385-6325.

1965 AUSTIN MINI STATION wagon, Spitfire, 40 miles per gallon, $850. 656-2769.

'66 FORD COUNTRY SEDAN STAtion wagon. White ovals, big motor. 386-3065.

1962 RAMBLER AMERICAN, excellent condition, new paint. 477-9572.

1962 RAMBLER SEDAN, 39,000 miles, 2 owners. Will consider small trade. Asking $550. Phone 386-0643.

1962 FORD CONVERTIBLE. REAsonable offer accepted. 385-6050 after 6 p.m.

1963 FORD 300, 4 DOOR SEDAN, automatic, big 6, radio, new tires, asking $950. 386-9247.

'65 PONTIAC WAGON, V-8 AUTOmatic, $2,195 or offer. 656-3127.

'54 VAUXHALL, '60 PLATES, $75. Phone 383-5295.

100 CARS FOR SALE

DAVID
MOTORS LTD.

$500 SAVE $500 SAVE $500 SAVE

2 ONLY
VOLVO DEMONSTRATORS

VOLVO 144S sedan, radio. White in color, 4,000 miles. New car warranty in effect.
SAVE $500

VOLVO 144S sedan, automatic transmission, radio, red in color, 2,000 miles, new car warranty in effect.
SAVE $500

1967 DODGE Pickup, long box, 4 speed, with radio. Reg $3495. Now .. $2395

1966 VOLKSWAGEN de luxe, 28,000 original miles. Reg. $1745. Now .. $1595

1965 METEOR Station Wagon. Automatic, 4-dr. in real nice condition. Reg. $2395. Now .. $2085

1964 VOLKSWAGEN de luxe radio, many extras. White in color, real clean. Reg. $1595. Now .. $1275

1964 VOLKSWAGEN 1500 station wagon. White in color, radio, etc. Reg. $1695. Now .. $1440

1963 VALIANT Convertible. Ideal for summer. Reg. $1695. Now $1395

1962 VAUXHALL station wagon. Real clean. In exceptional good shape. Reg. $895. Now $725

1961 VOLKSWAGEN sun roof. A-1 mechanically, could stand some paint. Reg. $795. Now $575

1961 AUSTIN Westminster, 6 cylinder. The $4000 beauty from England with overdrive. Reg. $1295. Now $975

1960 RAMBLER Sedan. Reg $595. Now $345

1964 MORRIS Station Wagon. Radio, clean throughout. Reg. $1595. Now $1395

1963 HILLMAN Super Minx sedan. A 1-owner beauty. Reg. $995. Now $725

1962 VOLVO 122S Sedan. Hard-to-find model. Reg. $1595. Now .. $1395

DAVID
MOTORS LTD.

DATSUN - VOLVO

1101 YATES, AT COOK

PHONE 386-6168

— Growing With Victoria —

MADSEN MOTORS
for
Price and Quality

1966 ACADIAN station wagon, 6 cylinder, automatic, in showroom condition $2295

1965 ACADIAN station wagon, V-8, automatic radio $1395

1966 PONTIAC Parisienne hardtops, V-8, automatic, power equipped 3 to choose from. Only $2495

1966 BEAUMONT sedans. V-8, automatic, radio. 3 to choose from. Only $2195

1964 PONTIAC Parisienne sedan, V-8, automatic, radio. Power steering and brakes $1795

1952 PONTIAC Tudor, 6 cylinder automatic. Power steering and brakes $1195

The Home of Quality Cars

Quadra at Pandora

385-7831

1966
MERCEDES 230
AUTOMATIC
Low mileage car in immaculate condition. 100% Power Train Warranty.
ONLY $3995
at . . .
BRIAN HOLLEY MOTORS
3319 Douglas 384-3221
Beside A & W Drive-In

'66 VOLKSWAGEN 1300
SUN-ROOF
This is an immaculate one-owner car with complete service record. Was $1,600.
SPECIAL $1,475
THREE POINT MOTORS
760 Johnson 386-9311

J. C. MOTORS LTD.
67 FORD Hardtop $2995
65 METEOR, H.T., V-8, AT. $2195
63 CHEV. 6 standard $1695
64 CHEV. 6-cyl., auto. $1795
63 CHEV. 6-cyl. standard $1095
63 PONTIAC Convertible, V-8 ..... $1595
62 CHEV. 4-Dr. Wagon $1295
61 FORD Sedan 6 ..... $995
61 PONTIAC 2-Door 6-cyl. $795
59 PLYMOUTH Sedan $495
57 DODGE Sedan $295
527 Yates Street 384-9527

1966 STUDEBAKER LOWBOY, V-8 standard, $300. 1956 Ford, rebuilt motor, $300. 1950 Austin, $80. 479-1370.

LADY'S COMPACT CAR
Excellent running condition. Would like to sell by July 23. Please phone 370-3960.

CONVERTIBLE '66 PARISIENNE, immaculate. All power with stereo. 27,000 miles. $2,450. Low 656-5225.

1966 4-DOOR VALIANT, $875 OR best offer. May be seen at Pacific 66 station on Cedar Hill Cross Rd. and Shelbourne.

HAVE SEVERAL GOOD REpossessed cars, reasonable. 386-3904.

100 CARS FOR SALE

—NATIONAL—
CHRYSLER - DODGE

SPECIALS
SELECTED BY
"THE DODGE BOYS"

66 DODGE Polara 4-Door Wagon. V-8, automatic transmission. Good condition. Ex Oak Bay Police car. $1895

66 DODGE Polara 4-Door Sedan. V-8, automatic transmission. Good condition. Ex Oak Bay Police car. $1695

65 FORD Galaxie XL 2-Door Hardtop. V-8, automatic transmission, power steering and brakes, 352 V-8, custom radio, mag wheels. $2495

56 ACADIAN 2-Door Hardtop. V-8, automatic transmission, custom radio with rear speaker, whitewalls. $295

65 COMET 4-Door Station wagon. 6-cylinder, standard transmission, custom radio. Runs very well. $1495

64 RAMBLER 4-Door Sedan. 6-cylinder, automatic transmission. Very clean. One owner. $1395

65 VALIANT Signet Convertible. High performance slant six motor, automatic transmission, custom radio, bucket seats. $2195

66 DODGE Polara 880 4-Door Hardtop. V-8, automatic transmission, power steering and brakes, custom push button radio. $2695

64 JEEP 4-Door Wagoneer. 6-cylinder, standard transmission. Hard to find model. $1595

63 METEOR 4-Door Sedan. 6-cylinder, automatic transmission, push-button radio $1395

62 CHEVROLET Bel Air, 4-door sedan, 6-cylinder, automatic transmission, custom radio $995

61 OLDSMOBILE F85 4-Door wagon. V-8, standard transmission, custom radio, electric tail gate. $995

58 CHEVROLET 2-Door. 6-cylinder, standard transmission, push button radio. $395

57 CHEVROLET 2-Door Hardtop. 6-cylinder motor, floor shift, push button radio. $395

57 FORD Sedan. 6-cylinder, standard transmission, custom radio. $295

—NATIONAL—
CHRYSLER - DODGE
819 YATES STREET
384-8174

SUBURBAN
ON
D
O
U
G
L
A
S

DRIVE A LITTLE
FURTHER
S
A
V
E
A LOT MORE
IT'S
THE DIFFERENCE
THAT COUNTS

CALL ON ANY OF
OUR SALES STAFF
FOR A HOME
DEMONSTRATION

Tom Alexander
Art Bedford
Lorne Heath
Alex Ingram
Jim Haslam
Cy Davies
Bob McIvor
Murray Minkler
Bert Smith
Les Starling
Erling Olson
George Smith
Jim Woller
Paul Smith

SUBURBAN
on Douglas

LINCOLN — MERCURY
METEOR — MONTEGO
COMET — COUGAR
FALCON — CORTINA
MERCURY TRUCKS
PARTS AND SERVICE

386-6131

'59 HUMBER Super Snipe Automatic, red leather, radio, in beautiful condition.
$1,150
THREE POINT MOTORS
760 Johnson 386-9311

100 CARS FOR SALE

VW VW VW VW VW
VW VW VW VW VW

SPEEDWAY
VOLKSWAGEN

QUALITY
RECONDITIONED
USED CARS

1964 FORD Convertible. Robin's egg blue with blue vinyl seats. A one-owner car in top condition. $2195

1966 ISUZU BELLETT. A very economical Japanese car sold and serviced locally. Reduced from $1495 to $1295

1965 FARGO ½-Ton with camper unit. $2095

1966 VALIANT Signet 2-Door Hardtop. With bucket seats, console and radio. .. $2495

1967 BARRACUDA Fastback 2-Door Hardtop. V-8 motor, bucket seats and console. Was $3195. Reduced to $2995

1967 SUNBEAM Minx Sedan. 11,000 one-owner miles. Spotless. Reduced from $1695 to $1595

1963 FORD Fairlane Station Wagon. 9-passenger seating. A nice sized family wagon. $1495

1965 MERCURY ½-Ton. V-8, standard transmission. $1795

1964 VOLKSWAGEN De Luxe model in excellent condition. Radio. $1195

1964 COMET Sedan. With automatic transmission and radio. Was $1595. Reduced to $1475

SEE THESE
HOLIDAY SPECIALS
UNDER THE
REVOLVING
VOLKSWAGEN

SPEEDWAY
VOLKSWAGEN
371 Yates 385-2415

VW VW VW VW VW
VW VW VW VW VW

HORWOOD BROS.
67 FORD G.T.A., 2-door hardtop, 390 V-8, mag wheels, console shift, bucket seats, radio. Finished in pale yellow with black interior $2450
67 PONTIAC Parisienne 2 plus 2, 2-door hardtop, V-8 automatic, console shift, power steering, power brakes. Vinyl roof, bucket seats, radio $2495
65 VOLKSWAGEN De luxe, 1-owner, low mileage, very clean. $1350
66 TRIUMPH TR 4 "A" Roadster. Michelin Tires, Tonneau. 1-owner British racing green. $2200
63 MORRIS ½-Ton Van, low mileage excellent condition. Ideal camping unit $1095
60 CITROEN. A French luxury car, new tires $1095
61 MORRIS 1100 ..... $595
62 ZEPHYR 6-cylinder, new clutch, good condition $595
62 FORD Falcon custom 4-door wagon $795
62 VAUXHALL VICTOR de luxe sedan. One owner $795
61 MORRIS 1000, very clean, economical transportation $695
61 AUSTIN 850 Economical transportation $545
60 PONTIAC Parisienne 4-door hardtop, V-8 automatic, radio, power steering, power brakes, new paint $1,095
57 CHEVROLET 210 Sedan. Radio $295

Austin — MG
Rolls Royce — Citroen
510 Johnson 385-1451

1966
MERCURY 4-Door
HARDTOP
428 cu. in V8, dual-range automatic, power steering, power brakes, radio.
NOW ONLY $2755
at . . .
BRIAN HOLLEY MOTORS
3319 Douglas 384-3221
Beside A & W Drive-In

'60 SUNBEAM RAPIER, REBUILT engine, 4-speed trans., 2-dr hardtop. 386-6023.

CONVERTIBLE! 1960 RAMBLER American, $2,000. Trade or terms. 477-5413.

1964 FORD CUSTOM 500. EXCELlent condition, low mileage. $1275. 382-0209 after 3.

MUST SACRIFICE OUR BEAUtiful 1956 Electra 225. 385-4259.

1959 RAMBLER SEDAN. GOOD condition. Leaving town. 479-4952.

SMALL OAK REASONABLE JIM. 383-5832.

FORD WAGON, MUST SELL. Runs well. Reg. 598-6539.

1959 DODGE STATION WAGON. $450. 383-6823.

'53 MORRIS, GOOD TRANSPORtation. Offers. 477-6045.

1959 DODGE V-8. GOOD CONDItion. 479-3941.

'62 FORD CONVERTIBLE. GOOD condition. Offers. 479-1192.

MUST SELL '59 VOLKSWAGEN. $550. 479-3488.

'62 VAUXHALL VICTOR. NEVER raced. Private. 656-5235.

'64 VOLKSWAGEN, 25,000 MILES. 384-7728.

1-OWNER, '60 RENAULT GORDINE, 23,000 miles. $600, firm. 384-1342.

1965 CALIENTE CONVERTIBLE. Excellent condition. $2,795. 479-6598.

1963 CONVERTIBLE, $1,650, offers. 384-9829.

1955 VOLKSWAGEN, GOOD CONDItion, $450. 479-6180.

1957 DE LUXE RAMBLER STAtion wagon. Best offer. 479-6256.

'64 VOLKSWAGEN DE LUXE. Phone 479-5215.

1966 VOLKSWAGEN DE LUXE model. 477-6626 after 6, weekdays.

'51 FORD, 2-DOOR SEDAN. 383-5945.

'56 PONTIAC V-8 AUTOMATIC $350 or nearest offer. 479-4951.

TWO '59 METEOR CROWN VICtorians. 477-6935 or 386-6360.

1955 AUSTIN WAGON, 6, RADIO, good condition. 382-0983.

MUST MOVE AND SELL. 1960 station wagon. 388-6738.

AUSTIN A40, AS IS. 479-7476.

100 CARS FOR SALE

1959 CHEV. REBUILT ENGINE, overhauled transmission, new paint. 385-3331.

1957 FORD SEDAN, 6, 2-DOOR, radio. 388-4120 after 5 p.m.

FOR SALE — 1956 DODGE V-8, push button. See at 2837 Forbes.

'61 CHEV. 2-DOOR HARDTOP. V-8 automatic. 479-3837 after 6.

1963 CADILLAC DE VILLE. VERY luxurious. Mr. Morrison, 388-4720.

101 FOREIGN IMPORT AND SPORT CARS

— TEST DRIVE —
— THE —
— B.M.W. SEDANS —
— AND —
EXPERIENCE
THE FINEST RIDES
AVAILABLE
IN AN IMPORT

ASK FOR "LOU"
AT
Lou's Automotive
Service Ltd.
B.M.W. and N.S.U. Dealer
Your German car centre.
Phone 386-1515
Government and Herald

ROVER, 3-LITRE, 6-CYLINDER, 4-door, fully automatic, radio, 7,000 miles. $4,625. Bought Jan. 7, 1967. Mint condition. Offers invited as leaving for Europe. Seen at Rudyard Kipling, 1420 Beach Drive. Phone 598-8021.

1960 GREEN SUNBEAM ALPINE Sports Convertible, tires, motor and body in top shape. Radio and many extras. A real buy. To view phone telephone 385-5349.

— SEE —
The TOYOTA CROWN at
ESQUIMALT SERVICE
at Admirals and Esquimalt Roads
Phone 383-3652. Eves. 388-7315

'61 M.G.A. ROADSTER. NEW paint, motor, tires and clutch last year. Good condition. 68 h.p. 385-5238.

1956 AUSTIN HEALEY 100, MARK 1, excellent condition, immediate sale. 2239 Pandora. Mr. Perry between 4-7.

1954 AUSTIN 8. A RARE CAR IN original and good running order. $125 or offer. Call Miles, 656-3666.

1962 SUNBEAM ALPINE. EXCELlent condition. Best offer. Ph. 479-1825.

'59 PEUGEOT '403'
CADBORO BAY MOTORS LTD.
4040 Cadboro Bay Rd. 477-3328

1965 M.G.B.—RADIO, NEW TOP, tires and paint. 385-3989.

'62 VOLVO 544 B18, PRIVATE sale. Terms arranged. 385-2597.

1966 LOTUS CORTINA IN TOP condition. 598-7694.

105 TIRES

MICHELIN
"X" RADICAL TIRES
Sizes and types to fit all makes and models of cars. See us today.
D & D TIRE LTD.
Victoria Duncan
382-7283 746-7191

WESTERN OK TIRE STORE
CONTINENTAL TIRE TO THE WHOLESALE
2949 Douglas St.
(½ Blk. South of Mayfair)
383-2131

106 TRUCKS

— WHOLESALE —

24
BRAND NEW
1968
DODGE TRUCKS
(½-Ton to 1-Ton)
PICKUPS — VANS
("6's" — "8's")
CHOICE OF
TRANSMISSION
Standard — Automatic
(4-speed)

These trucks must be sold NOW and will be priced at invoice plus servicing.

NATIONAL
CHRYSLER - DODGE
"Vancouver Island's
DODGE Truck Centre"
819 Yates St. 384-8174

PICK UP TRUCKS
'55 Ford ¾, V-8 A.T.; '66 Merc. ¾; '55 Ford V-8, ¾ ton, 3-speed; '67 Ford ½-ton; '59 Chev. ¾-ton; '56 Dodge pickup.
Take cars or motorcycle in trade.
LES BLOW'S BRITISH MOTORS
2040 Douglas St. 384-7542

1957 CHEV. 3-TON, V-8, 3 AND 2 trans., complete with 1,000 gal. fuel tank, 3 compartments.
1950 CHEV. ½-TON PICKUP. Needs some body work. $350.
George Eng Truck Sales Ltd
940 Hillside 385-3634

7 ONLY, 4-WHEEL DRIVE PICKups. 2 only, 4-wheel drive Lonestars. 1 only, 4-wheel drive with wrecker.
VICTORIA JEEP
307 Hillside Ave.

1967 G.M.C. 1-TON WITH 9 passenger body, excellent condition. 1959 G.M.C. tandem chassis and cab, fair running order, best offer. Allan Cull. 383-7122, 383-5905.

1962 FORD RIDGEROLLER PICKUP. Good mechanical shape. $1,150. Apply business hours. 384-8802 from Tues. on.

1963 GMC, ½-TON PICKUP. Immaculate, never used for haulage. 21,000 miles. $1,950 cash. 477-5002.

1952 FORD, ¾ TON, NEEDS motor work. As is $100. Dalgleish Service Station, 752 Caledonia.

'57 G.M.C. ½-TON PICKUP, GOOD condition. 479-1286.

1951 CHEV. ½-TON PICKUP, corner window cab. $300. 479-1286.

1962 LONG BOX PICKUP. GOOD condition. $1400. 385-3926.

'61 VOLKSWAGEN PICKUP. EXcellent condition. $695. 385-3275.

'55 FORD ½-TON RANCHERO. $650. 598-3981.

'55 PICKUP IN GOOD SHAPE, $250. Call at 2562 Rosebery.

107 PARTS ACCESSORIES

CLARK AUTO AND
TRUCK PARTS
Electric Winches
1742 Island Highway 479-1708

'56 FORD STANDARD AND AUtomatic transmission. '52 Dodge and '57 Chev parts. Other Ford parts. 656-3366.

LARGE STOCK OF NEW AND REbuilt parts. Shelly's Auto Parts. 1023 View St. 383-4476.

C & W AUTOMOTIVE
Speed Equipment. Oak Bay 66, 1960 Oak Bay Ave., 592-8522.

WANTED, 1 TRANS. ADAPTOR for early Ford to '38 Buick. 656-2969.

ISLAND MUFFLER SALES
SERVICE MFG. LTD.
Burnside at Douglas — 385-7023

CAR RADIO, SUPER DE LUXE, with twin speakers for Pontiac. Ph. 386-2236.

LANGFORD AUTO WRECKERS
1074 GOLDSTREAM 478-7600

'54 BUICK PARTS. V-8 MOTOR, good shape. 479-3396 after 6 p.m.

CHRYSLER HEMI HEAD MOTOR, 5 first, new, offers. 652-0434.

1946 AUSTIN 10, COMPLETE. $50 or offer. Call Miles, 656-3666.

107 PARTS, ACCESSORIES

OUR NEW LOCATION
2130 Blanshard Street
Your Car's "Heart" is the
BATTERY
For a strong, sure start every time
GET an "ACME"
LOWEST PRICES
IN TOWN
Delivered and Installed
FRANCIS BATTERY & TIRES LTD.
Retreading Specialists

RINGS, BEARINGS, GASKETS, EXchange brakeshoes, drum turning, pin fitting, valve seat machining. CORDS PISTON RINGS at 834 Johnson Street 382-0931

MARSHALL MURRAY SAYS I have a new long, wide, pick-up box for sale. Make an offer. NATIONAL CHRYSLER DODGE 819 Yates 384-5174

108 AUTO REPAIRS, SERVICE, TOWING

SPEEDWAY MOTORS LTD
971 Yates
Your Volkswagen Parts and Service Centre
385-2415

TRANS-WILL AUTOMATIC TRANSmission specialists. 384-2552. Rebuilt auto transmissions from $69.95; tune ups from $11.95.

FAST, TOP QUALITY RADIATOR repairs, body work and painting at Morrison Chevrolet Oldsmobile Ltd. 3390 Douglas at Finlayson 385-5777.

CUSTOM BUILT BUMPERS, BOX trailers. WATERS WELDING AND ENGINEERING LTD. 383-7535.

— WILF'S AUTO SERVICE — Specializing in import car repairs. 1324 Quadra Phone 384-6913

BRITISH AND EUROPEAN CARS a specialty. Hillard Auto Service 1900 Blanshard, 383-7811 or 384-3587.

112 CARS AND TRUCKS WANTED

MAYNARD'S AUCTIONEERS
FURNISHINGS PURCHASED OUTRIGHT OR SOLD ON CONSIGNMENT. FREE APPRAISALS.
HIGHEST PRICES REALIZED AT
MAYNARDS 733 JOHNSON ST. 388-5181

Good, Clean
CARS AND TRUCKS
WANTED
Cash in 5 Minutes
— PLIMLEY —
1010 Yates St.

WE BUY
CARS FOR CASH
SPEEDWAY MOTORS
971 YATES STREET

KASH FOR YOUR CAR
Phone KEN anytime.
SUBURBAN MOTORS
386-6131

CONSIGN YOUR CAR NOW! FREDERICK MOTORS LTD. 2751 Richmond Ave. 384-2122

SELLING? CASH OR CONSIGN. SEE ART'S CAR SALES, BURNSIDE AT HARRIET. 383-8302.

'66-'67 FORD GALAXIE OR XL, V-8, 2-door hardtop, cash. No dealers, please. 478-4654.

113 TRAILERS, MOBILE HOMES, TRAILER PARKS

"TRAVELAIRE"
10' Truck Campers with FRIDGE THERMO HEATER TOILET
Compare these with any and you'll agree, it's a TERRIFIC VALUE at $2,228.
COASTLINE TRAILER SALES
642 Burnside Rd. 385-6121

LUXURIOUS DANISH MADE tent trailer, sleeps 5, off ground, ice box, 2-burner stove, sink, very large storage space, slide-out cupboards, 3 slide-out Arborite counter tops and table, double canvas top, opens out completely to ground, 8'x20'. Separate sleeping and living area. Canvas Egyptian sail cloth, completely waterproof. Folds down trunk level with car, 7' long, very light. Must be seen to be believed. 477-2520.

CAMPERS FOR RENT
S. E. Woods first line tent trailers for rent — Sleeps 6, mattresses and rugs included. Hitches and electrical hookups — camp stoves — coolers — heaters — lanterns — All available at discount with rental of camper. Book now, holiday season is upon us. Reservations must be confirmed. CALL 477-6512 SAANICH RENTALS Shelbourne at Cedar Hill X Rd.

TRIANGLE TRAILER SALES LTD.
2455 Trans-Can. Hwy. 478-1774
Open Sat. and Sun. After Church

SPECIAL TRAILER
14 ft., fridge, stoves, water tank, sink, 2 propane tanks. $1,110 or best offer. 385-2691.

FENNELL'S TRAILER SUPPLIES
PARTS — PROPANE — REPAIRS
6459 Pat Bay Hwy. 652-2521
Mon.-Thur., 10-5 Fri.-Sat., 9-6
Sun., 12-5

AWNINGS!
Made to your specifications, for your trailer or mobile home.
VICTORIA TENT & AWNING LTD.
631 Fisgard St. 382-5223

20X10 MOBILE HOME, FULLY furnished, 2 bedrooms, situated in trailer park close to shopping centre, excellent condition, $4,000. Waldorf Trailer Park, No. 23-324 Goldstream Ave.

1967 VANGUARD 16' TRAILER, 3-burner hot plate; electric brakes; pressure water system; 75-lb. ice chest; sleeps 6. New. To clear $1,850. S. J. Peden Ltd., 2855 Quesnel St., 386-3464.

1960 VOLKSWAGEN CAMPER (fitted). Motor, tires, brakes, clutch, etc., 3 months old. Some body work needed. Very reasonable. 388-7139.

CAMPER BUS, SLEEPS 2, 20 FT. of living space. Water, stove, toilet, lots of clothes closet and cupboard space. Near new engine. Open for offers. 656-1750.

ARKANA TRAILERS
17' self-contained, custom built on order, any size. 971 McBriar. 479-2465, evening calls 477-2533.

1967 FORD CAMPER SPECIAL, ¾-ton. Many extras. Complete with Shamrock 8 foot camper. No. 1995. 384-4554.

DOGWOOD TRAILER SALES
PARTS — PROPANE — RENTALS
TRAILERS — 478-0541 — CAMPERS
Highway No. 1 and Millstream Road

25 FT. FULLY SELF-CONTAINED CORSAIR in immaculate condition, only $3395. Victoria Jeep, 350 Hillside Ave.

FOR RENT: 12 FOOT SELF-contained trailer. Sleeps 4, phone 384-4594.

1966 V-8 PICKUP WITH 24,000 miles, 8' overcab camper. $3,295. Victoria Jeep, 350 Hillside.

BOX TRAILERS 4'x6', 4'x5', ALSO frames built to order. 324 Dundas. 383-5233.

26' SHASTA, TOILET, PROPANE stove, floor furnace, fridge, electric brakes. $1,390. 658-6650.

— MOBILE HOME CITY —
Complete selection of mobile homes
SOUTH OF LADYSMITH 245-2009

NEW TENT TRAILERS FOR rent. 479-6235, 383-9444.

FOR RENT COLLAPSIBLE TENT trailer, $25 per week. 478-2578.

1965 PARTIALLY COMPLETED Volkswagen camper. Phone 386-7293.

1967 DE LUXE TRAILER, 19', completely self-contained. 384-8728.

113 TRAILERS, MOBILE HOMES, TRAILER PARKS

BOB'S TRAILER SALES

OUR
YEAR-END
INVENTORY
SALE
CONTINUES!

THE PEES, SHASTAS, ARISTOCRATS. NEW and USED, many models.

HERE NOW — 18'6" KENSKILL side dinette, sleeps six $4,395
2 — 17' wide KNIGHTS, 1 VILLAGER and 1 LAMPLIGHTER in stock.

1966 17'x30' GENERAL. Real clean at $7,295

Parts. DOMETIC gas fridges installed $175 plus trade of a clean ice box. No ice worries.

386-3623

8 a.m. OPEN 8 p.m.

VANGUARD
CAMPERS — TRAILERS
CANOPY TOPS
See the NEW 8' 6" TELESCOPIC cab-over camper, also the wider LOW-PROFILE trailer.
Exclusive Factory Representatives For Lower Vancouver Island. Buy Direct at Factory Prices
— LOW DOWN PAYMENT —
— BANK FINANCING —
— TRADES —

BUILD
A CAMPER, TRAILER, CANOPY TOP OR TENT TRAILER
Parts and Plans Stocked
— BUMPERS AND APPLIANCES INSTALLED —
See Our Display
S. J. PEDEN LTD.
2855 Quesnel St.
386-3464
BEHIND THE NEW EMPRESS MOTORS PREMISES

IT COSTS NO MORE TO OWN CANADA'S FINEST TRAVEL TRAILER AND TRUCK CAMPER VALUE
GO GO SCAMPER
An investment that will pay dividends in health, family fun, relaxation.
Scamper
Setting the pace
in style
in quality
in luxury
Easy Terms. Trades Welcome.
Purvis-Flack Trailer Sales Ltd.
2955 Quadra 383-1532
Across from Curling Rink
Open Evenings, 9 to 9 p.m.

SEAGULL CAMPERS
Div. of Dominion Motors
DATSUN TRUCK OWNERS, DROP IN AND SEE our SEAGULL CAMPER
Sleeps 4, propane stove, 50-lb. ice box.
READY TO GO
ONLY $1,495
1512 Douglas St. 385-5012

SEE THE
QUALITY CAMPER
"1968 CAVEMAN"
NOW ON DISPLAY AT
PETER POLLEN FORD
384-1144
with the
1968 FORD truck lineup
THE FINEST
RECREATION PACKAGE
AVAILABLE

TOTEM TRAILER SALES
MOBILE HOMES
The purchase of a new mobile home from our lot guarantees you a space in our new, de luxe mobile home park.
8 Miles N. on Hwy. 1.
Days 478-1041, Nites 384-8791

MORRIS TRAILERS & CAMPERS
Aloha Trailers—Security Campers
385-2112 2995 Douglas

117 COTTAGES, CAMPSITES, SUMMER RESORTS

ROCKFIELD COTTAGE. MODERN 2-bedroom cottage for rent July and Aug., furnished. Full use of facilities at the Shawnigan Inn included. $120 per week. 743-2312.

SHAWNIGAN COTTAGE. $55 PER week. 382-6622.

119 TOURIST ACCOMMODATION

RANCHO DEL RIO DUDE RANCH, opening again for the summer. Boys and girls ages 9-15. Separate accommodation. Information call Duncan 746-7445 or Victoria 479-1865.

TOURIST ROOMS, SINGLE, $4 UP, also weekly rates. 717 Blanshard, 385-9080.

VERY COMFORTABLE CLEAN, 1-bedroom fully furnished suite. Suitable for 2. By the sea. 385-5847.

SELF-CONTAINED, SLEEPS 4. Phone 385-6000.

120 ROOM AND BOARD

COMFORTABLE ROOM, GOOD board, in new home, close to Tillicum and Island Highway. Large sundeck. Lunches packed. Parking. Cable TV. 478-0552.

RETIRE IN VICTORIA FOR $90 monthly and up in residential hotel near park and town. Under new management. English cook. 384-3742.

YOUNG PERSON ONLY. EXCELlent food, laundry facilities. 382-6843.

EXCELLENT ACCOMMODATION. Elderly people. 385-5544.

PENSIONER OR YOUNG MAN. Close to bus and town. $70. 385-9043.

PRIVATE OR DOUBLE, HOME privileges. Reasonable. 384-6126.

ROOM AND BOARD, MEN, HOME privileges. 388-5077.

GOOD BOARD AND ROOM, $80. Working men only. 385-8025.

ROOM AND BOARD. WORKING men only. 384-2582.

121 ROOMS TO RENT

HARRIS GREEN APT. HOTEL. Sleeping rooms. $12 per week and up. Kitchen, laundry and parking. 951 Pandora. 385-9594.

NICE BEDROOM FOR RENT. Suit lady. Kitchen facilities. $45. 2092 Moss St., close to Fort. 382-7085.

LARGE, MODERNLY FURNISHED room for 2 gentlemen, $9 each. Single room, $12. Parking, share TV and kitchen. 383-6083, 384-6311.

ROOM FOR RENT, WOULD SUIT young single working person. All utilities included. Close in. $50. 385-1062 evenings.

ROOM FOR UNIVERSITY woman. Summer session. Oak Bay. Kitchen privileges. 386-9083 evenings.

VISITORS OVERFLOW, PRIVATE. 10 minutes downtown. Hotplate, parking. 385-5020.

MODERN FURNISHED ROOMS. $30 for 1, 2 young females. 385-7629.

ESQUIMALT, COMMUNITY KITchen, separate entrance, $40. 383-5812.

121 ROOMS TO RENT

NICE QUIET ROOM, JUBILEE area. 382-3013.

SLEEPING ROOM FOR RENT. Esquimalt. 382-5372.

$10 PER WEEK. MEN ONLY. 2 blocks from City Hall. 384-8237.

CLEAN SLEEPING ROOM, NEAR Beacon Hill. For male. 383-1436.

123 CONVALESCENT, REST HOMES, PRIVATE HOSPITALS

LOVING CARE FOR MOTHER OR father in a small private rest home in Fairfield. Close to parks. Call Mrs. Mack. 383-8818.

SEMI PRIVATE AVAILABLE FOR lady. Good food and care. Reasonable rates. 383-7422.

CLEAN PRIVATE MAIN FLOOR. 385-1514.

125 HOUSEKEEPING ROOMS TO RENT

RITZ APARTMENT
HOTEL - MOTEL
SPACIOUS FURNISHED ROOM. Downtown near Eaton's and Safeway. Comfortable, reasonably priced housekeeping rooms and suites by day, week or month. T.V. in lounge and elevator service. 710 Fort St. 383-1021.

SCOTT APARTMENTS
Extra-large LHK rooms for middle-aged or elderly tenants. Hot and cold water, gas ranges, cablevision all rooms. 2839 Douglas. 382-1221.

LIGHT HOUSEKEEPING ROOM and share use of pleasant home, for working girl or man. $40 mo. 384-8864 after 6:30. 1241 Union.

CLEAN, COMFORTABLE, QUIET. Community kitchens. Downtown location. Devonshire House. 736 Fort. 383-8123.

LIGHT HOUSEKEEPING ROOM, own bath, shower and fridge. Quiet mature business man. Off-street parking. 385-5182.

SINGLE AND DOUBLE, $40 AND $60. Suitable for women, with community kitchen. 382-4564.

NEW DE LUXE ROOMS. ALL facilities. Close-in. Working people only. 384-5249.

NEAR HUMBER GREEN. LARGE double room for 2 working girls. Also single rooms. 382-5629.

COMFORTABLE ROOMS FOR quiet lady. Fairfield. 731 Vancouver St. $35 and $40. 383-5055.

1045 CRAIGDARROCH. ROOMS for rent. Men only. All found. 382-8831.

LARGE BRIGHT ROOM. APPLY 384-2304, 9 a.m. to 1 p.m., 382-7694 after 5.

811 SMALL HOUSEKEEPING room. St. Helen's, 835 Courtney St. 383-5437.

LIGHT HOUSEKEEPING ROOM for working person, reasonable. 479-3032.

SELF-CONTAINED, IMMEDIATE possession, male only. 384-1711.

HOUSEKEEPING ROOMS. 384-5252.

225 QUEBEC, 1 AND 2 ROOM suites, sink, stove, fridge. 388-8599.

CENTRAL LOCATION, LIGHT housekeeping room, $45. 384-5629.

925 MICHIGAN, $38. MEN ONLY. Clean and warm. 384-4467.

BACHELOR QUARTERS, BUSIness man or lady. 382-3283.

CLEAN, OWN KITCHEN AND sink, all found, 1007 Johnson.

LARGE ROOMS, FAIRFIELD. Phone 384-2949.

BRIGHT, CLEAN, FURNISHED, $55. 2022 N. Park. 384-3021.

L.H.R. WITH BATH, $38. FURnished for girls 385-7629.

128 APARMENTS TO RENT FURNISHED

"THE SIMCOES"
"THE SIMCOES". Victoria's only highrise with completely furnished suites.
Viewing
Mon. to Fri. 9 a.m. - 9 p.m.
Sat. 9 a.m. - 5 p.m.
Sundays and Holidays, 1-5
Evening by Appointment Only
385-3111

$85.00—1246 MONTROSE AVE.—1-BR furnished suite. Heat and hot water included. One child welcome. Available July 15, 1968.
Call Rental Department anytime
BROWN BROS. AGENCIES LTD.
1125 Blanshard Street 385-8771

AVAILABLE JULY 1
$135—ESQUIMALT. CLOSE IN, 4½ rm. (2 bedrms.), incl. Main furniture incl. elec. fridge and range. Cablevision hookup.
$112—Same as above but 1 bedroom.
Dickie Agencies Ltd.
919 Fort, 383-4322 anytime

Crescent Rd., near Gonzales beach, store, bus. Completely furnished kitchenette apartment in warm, quiet home. Has large walk-in closets, sink, fridge, electric stove. Suit mature woman looking for comfort and permanency. $60, including utilities. 385-1691.

COLLINGWOOD COURT
975 FAIRFIELD RD.
1-bedroom suite, cablevision, colored plumbing, free laundry facilities. No children or pets. $140. Available July 1. Call Resident Manager, 383-5250. Oak Bay Realty Ltd., 385-7707.

1-BEDROOM SUITE COMPLETE with utilities and electric heat. Close to shopping centre and bus service. $115 complete. 385-5471. CONCORD REALTY LTD.

FAIRFIELD BED-SITTING ROOM, kitchen and bath. $75. Furnished or unfurnished, 1 bedroom suite. Stove and fridge. 479-2379.

REDECORATED, FURNISHED apartment for rent, $80. 1 or 2 children welcome. Esquimalt. Immediate possession. 386-3758.

1-BEDROOM APARTMENT, $90 per month. Modern, near Naden. 385-9857.

BACHELOR SUITE, NEAR PARK. 969 Southgate $70. All included. 383-8728.

BACHELOR SUITE, UTILITIES included, $85. 3579 Quadra St. Apply Ste. 4. 384-6400.

AVAILABLE NOW. MAIN FLOOR suite, all utilities included. Men only. $55 per month. 901 Selkirk. 386-6151.

JUBILEE AREA, COMPLETE with TV. 2 or 3 working girls. 384-2972.

$45 — COMFORTABLE ROOM, use of kitchen, etc., utilities. Lady. Quiet, clean, convenient. 384-5380.

BACHELOR SUITE, STOVE, SINK, fridge, utilities, apply Ste. 4, 3579 Quadra. 384-6400.

WILL SHARE 3-ROOM APARTment in Oak Bay with girl for summer months. 383-5346 after 5.

2 ROOMS, HEAT AND WATER supplied, ½ block from Beacon Hill Park. $50. 383-6896 or 384-5135.

GIRL, 18-25, TO SHARE 2-BEDroom duplex. 386-6898.

2 ROOM SUITE. MAIN. ELDERLY couple, $45. 382-0729.

$65. LADY, JULY 1, SMALL APT., quiet block, central. 479-6806.

FURNISHED SUITE FOR RENT. 2349 Grant St.

129 APARTMENT TO RENT UNFURNISHED

GORGE VALE APARTMENT
1190 Colville Rd. De luxe 2-bedroom suite, quiet surroundings, main floor. Adults. 388-5139 or 385-7229.

2-ROOM SUITE, KITCHEN, BATH; includes fridge and stove. $85 month. 385-3792.

ON FORT ST., 3 ROOMS, HEAT and hot water included. Middle-aged couple preferred. $80. 385-5244.

CEDAR GROVE APT. 2345 [illegible], 1-bedroom suite. 384-2307.

$84. BEACON HILL PARK, 2-RM. ste., main flr. Private toilet and [illegible]. Ph. 385-0853, eves. 477-4582.

2-BEDROOM SUITE, FRIDGE AND stove, hot and cold water. $100. Adults. 479-2855, 479-4884 after 6.

QUALITY 1-BEDROOM SUITE WITH extra room in basement. Close to bus and shops. $120. 382-9682.

BROUGHTON ST. 1-BDRM. RGE. 1st July, $65. Royal Trust—388-4311.

129 APARTMENTS TO RENT UNFURNISHED

THE SIMCOES
Without a doubt offers
—the ultimate in LUXURY LIVING
—the BEST DOLLAR VALUE
You deserve the BEST!
We could not possibly describe all the luxury features THE SIMCOES have to offer.
We invite you to inspect our facilities at your earliest convenience.
VIEWING
9 a.m. to 9 p.m. Mon.-Fri.
9 a.m. to 5 p.m. Sat.
1 p.m. to 5 p.m. Sun.
THE LORD and LADY SIMCOES
440-450 Simcoe St.
385-3111

THE PRINCESS PATRICIA
701 ESQUIMALT ROAD
The price range covering the 208 suites:
Studio suites $103-$105
1-bedroom $115-$140
2-bedroom $158-$172
Due to past success between pet owners and management well-controlled small pets are welcome.
ENQUIRIES
9 A.M. 9 P.M.
PHONE 382-2223

MARIFIELD PARK EAST
562-6 Simcoe St.
Large, beautifully decorated 1 and 2-bedroom apartments with sunken baths. 12 x 15 bedrooms and plush wall-to-wall carpets, elevator, balconies, private courts, controlled entrances.
1 Bedrm. from ..$125
2 Bedrm. from ..$155
Adults only — No pets.
Resident Mgr. 383-7628
Goward Developments Ltd.
Ready for August occupancy

BELMONT TERRACE
Corner Belmont at Fort
BRAND NEW BUILDING NOW RENTING
Call in today to see these spacious suites.
One-bedroom suites from — $120.00
Two-bedroom suites from — $150.00
Controlled entrance
Elevator
Cablevision
All modern conveniences
Excellent transportation and shopping facilities
Resident manager in Suite 103
OR
Call Rental Department anytime
Brown Bros. Agencies Ltd.
1125 Blanshard Street 385-8771

THE CASA'S
1625 Richmond Road
Victoria's smartest new Spanish style apartments have one and two-bedroom suites available. Wall-to-wall carpets, vanity bathrooms, controlled entrance and all the latest features make this apartment living at its best.
1 bedroom from $124
2 bedroom from $149
CALL RESIDENT MANAGER—386-9453
C and D Apts.

GOODACRE TOWERS
330 and 360 Douglas Street
Directly opposite Goodacre Lake in beautiful Beacon Hill Park. Just a few minutes' walk from the heart of the city's business area. All the customary amenities of high-rise living.
1 only, 1-bedroom suite available, immediate occupancy. Studio and 1-bedroom available end of month.
Phone 385-8111 for enquiries.

ROYAL ARMS
Corner Yates and Fernwood
Excellent location in town. Available, 1-bedroom suites, from $112.50, and 2-bedroom suites at $145. To view, phone Manager, Mrs. Isaard at 386-1628 or D.M.D. at 383-9252.

BURNSIDE GARDENS
Modern 2-bedroom suites and 3-bedroom town houses.
Children welcome. No pets.
Available August 1
384-0684

ROYAL SOVEREIGN APARTMENTS
2875 FORT STREET
One only, one-bedroom apartment. De luxe suite, wall-to-wall carpets. $133. Free laundry facilities, [illegible] lounge, sauna bath, cablevision. 382-5986.

VANMEARE MANOR
2013 VANCOUVER ST.
"BARELY A VACANCY"
De luxe, modern, one-bedroom suite. Cablevision, 5 min. walk city centre. $125. 383-0534.

VISCOUNT MANOR
959 ROCKLAND AVE.
Large 1-bedroom suite, ample closets, ground floor. Private parkside patio, quiet, new block, available Aug. 1. $112. 382-1709 or 382-7437.

ROYAL LANCER 2-BEDROOM suite, wall-to-wall carpets, cablevision, free laundry and parking. Carports available. $145. Available July 1. 1-bedroom suite $120. 477-4498.

THE BELGROVE
Main floor, 1-bedroom large de luxe suite. Adults. Bus. 1565 Belcher, corner Oak Bay Ave. July 1st. $115. Mrs. Wyle, 382-7403.

ROCKHEIGHTS VILLA, 742 LAMPson, with heated indoor pool. 1 and 2-bedroom suites from $105 up. Apply caretaker, 382-4120 or Lansdowne Agencies, 388-7111.

UNFURNISHED, 4-ROOM UPstairs suite. Hot plate, near Woolco Shopping Centre. $65. Couple only. 385-1565.

3 ROOMS, HEAT, WATER, RANGE, fridge supplied, ½ block from Beacon Hill Park. $50. 383-6896 or 384-5135.

SPACIOUS 1-BEDRM SUITE, LIVing rm with fireplace, stove, fridge, carport. Central. $75 mo. Aug. 1. Phone 385-5252.

VANCOUVER VILLA, 759 VANcouver, corner of Collinson. 1-bedroom suite, $140. Wall-to-wall carpet, elevator. 384-5844 or 382-5365.

TREMAINE APT. FORT ST. 2-bedroom suite. All conveniences. $140. 383-6829.

COSY MODERN BACHELOR suite. Bus stop. Close in. Mature lady. 386-7452 after 5.

QUALITY 1-BEDROOM SUITE WITH extra room in basement. Close to bus and shops. $120. 382-9682.

AVAILABLE AUG. 1, 1-BEDROOM apartment. $100. Oak Bay. 2130 Central. 382-5419.

1-BEDROOM SUITE. CONVENIENT location. All utilities. Adults. $80. 479-3554. 1309 Rudlin.

2-ROOM SUITE. HEATED, STOVE, fridge. No steps. Newly decorated. Close in. 386-6902.

129 APARTMENT TO RENT UNFURNISHED

BROWN BROS. AGENCIES LTD.

$140—PONDEROSA APTS. 2250 Esquimalt Road. Two bedrooms, close to shopping and good transportation. Electric kitchen. Elevator.

$130—PANDORA VILLA. 2120 Pandora Ave. One bedroom suite. Close to shopping. Walking distance to town.

$130—ROYAL COMMODORE APTS. 715 Vancouver St. Lovely two bedroom suite, close to St. Joseph's Hospital. Conveniently located to town and Beacon Hill Park.

$125—ARLINGTON COURT. 430 Michigan St. Spacious one bedroom suite. Electric kitchen. Walking distance to town. Resident manager.

$120—CARLYLE APTS. 209 Oswego St. Spacious one-bedroom suite. Closet to Dallas waterfront and Beacon Hill Park.

$110—ROYAL COMMODORE. 715 Vancouver St. One bedroom suite. Electric kitchen. Walking distance to town. Resident manager.

$85—GLENWOOD APTS. 206 Oswego St. Bachelor suite. Excellent transportation facilities.

$112—BUCKINGHAM MANOR. 967 Collinson St. Ground floor. One bedroom suite. Excellent location. Walking distance to town.

$102.50—GARDENIA COURT—$30 COOK STREET. One bedroom suite. Transportation at the door. Close to shopping.

Call Rental Department anytime
BROWN BROS. AGENCIES LTD.
1125 Blanshard Street 385-8771

Psst!
Don't tell anyone! But the most exciting Apartment News today, is "WESTWOOD ARMS!" Luxury Apartments that are just a little DIFFERENT! Wall to Wall Carpeting with an air glide ELEVATOR! at a WONDERFUL location in the centre of Fairfield on Hilda Street. Imagine the City! The Park! The Ocean! all within a few blocks and quiet! No, it's not expensive! The Bachelors start at $95.00 1 bedroom at $120 and the 2-bedroom from $140. Of course! Just call 388-5471, talk to the rental agent, you can see a preview of model suites, weekdays from 6 to 8 p.m. Weekends from 1 to 5 p.m. See you there!
WESTWOOD ARMS
On Hilda just East of Cook
CONCORD REALTY LTD.

BELMONT TERRACE
Corner Belmont at Fort
BRAND NEW BUILDING NOW RENTING
Call in today to see these spacious suites.
One-bedroom suites from $135
Two-bedroom suites from $150
Controlled entrance
Elevator
CABLEVISION
Resident manager
All modern conveniences
Excellent transportation
Call Rental Department anytime
BROWN BROS. AGENCIES LTD.
1125 Blanshard Street 385-8771

NOW RENTING
THE CHARTWELL HOUSE
1343 HARRISON
(½ block from Fort and Yates)
Brand new, large, spacious suites. Wall-to-wall carpeting throughout.
1 bedroom from $122
2 bedrooms from $150
See manager, Suite 103 or phone 383-6002

BRAND NEW — FIRST TENANTS. Range, fridge, sundrapes, electric heat, hot water, Cablevision, washer and dryer included in rent. View suites 2 blocks from ocean and main street in Sidney. Nine suite block, completion date August 15. 4 suites now rented to elderly ladies, 4 and 2 bedroom suites remaining rent for $122 to $145. Adults, no pets. Apply Box 126, Sidney, B.C., or phone 385-4855 evens.

CARNABY TERRACE
1530 BELCHER ST. AT OAK BAY AVE.
New suites now renting for July 1st. Choice of one and two bedrooms from $127 to $191 per month. Wall to wall carpeting, controlled entrance, cablevision and drapes, elevator.
BOORMAN INVESTMENT CO. LTD. 386-8212

KING ARTHUR APARTMENTS
1060 FORT STREET
One only, two-bedroom de luxe suite, wall-to-wall carpets, $155. One bedroom suites available from $120-$129, all wall-to-wall carpets. De luxe suites. Free laundry facilities, Cablevision. 383-5096.

BEACON TOWERS
201 DOUGLAS STREET
2 bedroom suite overlooking Beacon Hill Park. Free cablevision, laundry facilities, pool, parking, available August 1. Phone 383-1287 for appointment. Mr. L. C. Kearns, Manager.

CHRISTIE POINT APTS.
PORTAGE INLET WATERFRONT
2 and 3-bedroom suites all with scenic view. 2931 Craigowan Rd., 385-0644.
NO PETS

LANGFORD, NEW 2-BEDROOM suite. Electric range and fridge, including heat, water, light, to non-smoking, quiet couple. No pets. Rent $125. 478-2024 or apply 2975 Goldstream.

UNIVERSITY GARDEN HOMES, 3246 Shelly, 2-bedroom, 1½ bath, fridge, range, washer, dryer, $150. 385-6235.
MONTREAL TRUST
1057 FORT 386-2111

MODERN 1-BEDROOM SUITE near bus and shopping centre. Burnside — Tillicum area. $110. Ph. 386-3471 or 384-1729.
CONCORD REALTY LTD.

LARGE, 2-BEDROOM, NO-STEP, lower duplex. Large LR, Sep. D.R., heat, water, cablevision and laundry facilities provided. Adults. 477-6347.

"HIGH HILLSIDE AREA"
1-BR de luxe suites from $115.00. 1317 Hillside Ave. See resident manager, 382-1335 or Western Homes Ltd., 382-3157.

OAK BAY, PACIFIC SHORES, 2181 Haultain: Large 2-bedroom suite, $129. Aug. 1st. Adults. 382-0571.
MONTREAL TRUST
1057 Fort St. 386-2111

$130 ONE BEDROOM APARTment. Oak Bay waterfront. Laundry facilities available. Heat, light, cable, included. 388-6193.

130 APARTMENTS WANTED

WANTED FOR ELDERLY couple, Sept. 1st, 2-bedroom, modern unfurnished apt. with private balcony water view. Second floor preferably. Elevator and covered parking a must. $160 price range. Please write full particulars to E. L. Howard, suite 206, 7165 Fulton St., Burnaby 1.

WANTED BY ELDERLY LADY small apt on ground floor, close in. Reasonable. Phone 385-5516 mornings.

MATURE COUPLE, 1 OR 2-bedroom suite with indoor or covered pool. End of July. 382-6211. Local 2627.

RETIRED GENT REQUIRES furnished housekeeping room with sink, etc. Victoria Press, Box 342.

3 ROOMS, OWN BATH, FURnished or unfurnished. Reasonable rent. 383-7361.

APT. OR DUPLEX WHERE budgie birds would be welcome. 478-4153.

WORKING GIRL REQUIRES REAsonable furnished accommodation near town. 658-5728.

131 DUPLEXES TO RENT

$85 — 1-BEDROOM UPPER DUplex. New decor. Gas range, fridge, oven, close in, for 2 adults. 386-2364.

GOOD 3-ROOM SUITE, STOVE, frig. heat and water included. 386-3648 after 7:30 p.m.

4-ROOM SIDE-BY-SIDE DUPLEX. Oil stove. Colwood. 478-2139.

DUPLEX TO RENT JULY AND August, $90 per month. 383-6733.

WANT FAST ACTION?
Use Classified to sell unwanted Articles you no longer need. Sell them fast for ready cash with a fast acting Classified ad.
Phone direct 386-2121.

132 HOUSES TO RENT FURNISHED

ATTENTION SUMMER SCHOOL students, 3-bedroom furnished home available immediately. 384-1826.

1-ROOM WATERFRONT CABIN, suit fisherman or pensioner, with car. 18 miles. $35. 478-1302.

COTTAGE FOR RENT. CALL after 5 p.m. 385-5367.

SIDNEY, TO RELIABLE COUPLE July to October. $150. 656-1973.

133 HOUSES TO RENT UNFURNISHED

$200—KING GEORGE TERRACE — Very charming home overlooking the sea. Three bedrooms and a den. Large living room with fireplace. Lovely garden. Nice kitchen. Oil heat. Newly decorated.

$210—GORGE ROAD — Large older home. Four bedrooms. Oil furnace. Short terms only. Available till August 31, 1969.

Call Rental Department anytime
BROWN BROS. AGENCIES LTD.
1125 Blanshard Street 385-8771

DID YOU KNOW?? . . . That Universal Builders builds new 3-bedroom (non-basement) homes to rent (min. 1-year lease), at $175 per mo., most areas in greater Victoria!! "Sample" house available for showing. Call Mr. Jones. 478-2168 for full particulars.
UNIVERSAL BUILDERS
Div. of Capital Mortgage Corp. Ltd.

FINE SPACIOUS ONE-STOREY, 2-bdrm. home in Rockland area to rent, IMMEDIATELY at $230 p.m. SMALL 1-BDRM. HOME, $75 p.m. Other rentals for Aug. 1st expected. Northwestern Securities Ltd. 383-6741.

BEAUTIFUL 3-BEDROOM, 3½ bathroom home, with den, 2 fireplaces, rec. room, 3 sun decks; 21 feet of glass for panoramic view of strait and mountains; $400 month.
MONTREAL TRUST
1057 Fort St. 386-2111

1832 FELTHAM, 3 BEDROOMS, NO basement. Automatic washer and dryer. Oil heat. $185 per month. Available July 6.
Swinerton, Stewart Clark Ltd.,
Rental Agents 385-2482

3-BEDROOM HOUSE, FULL basement, double garage, 1 block from beach and park. No pets. 45 South Turner St. $210 a month. 384-1822.

3-BEDROOM HOUSE ON ½-ACRE. Automatic heat. Very close to schools and shopping centre. Available early Aug. $160. 658-8082.

SPACIOUS HOME, SUPERB VIEW. $3rd month.
MONTREAL TRUST
1057 Fort St. 386-2111

2-BEDROOM HOUSE, SPOTLESSLY clean. 991 Fairfield Rd. Vacant now. Adults, no children or pets. $130 per month. 383-5785.

ROCKLAND, VACANT, SPACIOUS, 3 bedrooms, secluded, views, trees. Lease, adults. $250 per month. 382-7777.

CHARMING OAK BAY FAMILY home, 4 bedrooms, vacant. $250 a month. Yearly lease. 658-5388.

LANGFORD, 3 BEDROOM HOUSE. All modern conveniences, 2 kids. $85. 478-2225.

3-BEDROOM HOUSE. $150. August 1. 2-year lease, no pets. 479-1579.

2-BEDROOM DUPLEX WITH garage, no children, Aug. 1. 386-7075.

3 BEDROOM HOME, COBBLE Hill, $95. 653-5616.

134 HOUSES WANTED TO RENT

PROFESSOR JOINING UNIVERSITY Sept 1, needs large unfurnished house, at least four bedrooms, family room, garden, fireplace, rural or city location. Will consider lease. Write Dr. G. O. Mackie, 11708 Edinboro Rd., Edmonton, Alta. Phone 433-4302.

FAMILY OF 3 NEED 2-BEDROOM moderately priced bungalow, basement, enclosed yard. Tillicum, Craigflower or Vic. West area, needed by August 1 latest, would like verification by July 15. 383-5829.

COUNTRY HOME FOR CLEAN quiet family. Small farm considered. Acreage, fruit trees, growing room for vegetables and children desirable. Reasonable condition and rent. Victoria Press Box 308.

YOUNG COUPLE, NO CHILDREN, require 2-3-bedroom home, unfurnished. Up to $115. References. Call 658-5132.

ONE OR 2-BEDROOM HOUSE TO rent August 1. 3 reliable adults. References can be supplied. Location not important. Phone 386-6814.

URGENTLY REQUIRED BY September 1st, 3 or 4-bedroom house. Oaklands School District. References. 386-9649.

IF YOU CANNOT SELL YOUR home we have reliable clients waiting to rent. Phone Mr. Keen, Boorman Investment Co. Ltd., 386-8212.

WANTED TO RENT — FAMILY home in Fairfield district. References available. 386-6936.

COUPLE, 1 BEDROOM, LARGE lot for 1st August. $85. 479-6218.

137 HALLS, WAREHOUSES, STORES, OFFICES TO RENT OR WANTED

CITY CENTRE
Two adjoining professional offices, very spacious, overlooks main street, very modern, furnished, all found including walk-in-vault, answering and receptionist service and parking. 388-5473.
Concord Realty Ltd.

PREMIUM OFFICE SPACE FOR rent! 3110 sq. ft. ground floor in The Professional Centre, Cook at Fort. Completely modern, spacious, plenty of parking for staff and customers. Call D.M.D. at 382-9252.

OFFICE OR STORE FOR RENT. 2305 Douglas at Topaz. $75 per month. 386-3078.

WHITE EAGLE FOR WEDDINGS, dances, catering, etc. 383-5558.

LARGE OR SMALL HALL FOR rent. Elks Club. 384-4413.

141 MORTGAGE LOANS AND INSURANCE

"EQUITY LOANS"
(Your home or property whether paid for or not)
AND NO BONUS!
We can loan you up to 85 per cent of the value of your home or property IMMEDIATELY on our processing your application. By using the increasing equity in your home or property WHETHER PAID FOR OR NOT. Colony Realty can provide you with money to do the things you want to do.

BORROW (Inc. interest)			
$2,000	from 16.95	to	21.95
$3,000	23.95		31.95
$5,000	38.95		51.95
$10,000	76.95		101.95

Interest computed between ¾ and 1½ per cent per month with repayment spread over 25 yrs. Payments arranged to suit your budget.
—ANY AMOUNT ARRANGED—
Anywhere on Vancouver Island
COLONY REALTY
Victoria's Centre of Real Estate
386-3231
1800 Blanshard St. (next to the Bay)

MORTGAGE LOANS
First mortgages available up to any amount at current interest rates. Quick decisions.
BROWN BROS. AGENCIES LTD.
1125 Blanshard St. 385-8771

12 PER CENT YIELD
$7,300 buys this 1st agreement with a balance owing of $8,300 repayable at $125 per month including interest — 7 year pay out. Phone 386-5401. J. Donald Smith Ltd., 848 Fort.

FOR SALE A $52,000 1ST AGREEment. For Sale payable $500 per month. Ample security on downtown business and bldg., also a modern home. Located in prosperous interior city. Vendor open to offers. Will discount $10,000. George Randall Ltd. 384-8109.

CREDIT BAD?
Money loaned on property. Value regardless of credit rating. 477-4567.

141 MORTGAGE LOANS AND INSURANCE

HOMEOWNERS:
Borrow Up To
$10,000.00
From Avco Delta's NEW 2nd Mortgage Service
Now you can get up to $10,000 at low real estate loan rates from our NEW 2nd Mortgage Loan Service. Borrow as much as you need to pay off accumulated bills and reduce monthly payments by as much as 75 per cent . . . remodel your home . . . take a family vacation . . . make a major purchase. The loan may be repaid at any time without notice or bonus.

Sample Payment Plans

Cash Advance	Monthly Payments
$1,700	$24.37
$2,300	$32.25
$3,300	$44.13
$4,800	$62.67

The above payments are based on a 15-year amortization, with interest of 1 to 1½ per cent per month on the unpaid balance. The maximum term is 5-years.
To get your FREE copy of our Brochure with complete details about 2nd Mortgage Loans, mail this coupon today.

To: Mortgage Manager
Avco Delta Realty Limited
742 Yates Street, Dept. AD-6
Victoria, B.C.
Please send me your FREE Brochure on 2nd Mortgage Loans.
Name ....
Address ....
City ....
....
Or Phone 388-3432. Please Use as Reference AD-6
Avco Delta Realty Limited

FIRST OR SECOND MORTGAGE LOANS
ANY AMOUNT
RESIDENTIAL or COMMERICAL
WITH OR WITHOUT BONUS
Borrow on the difference between your present mortgages, if any, and the fair market value of your property, which we will be pleased to determine for you without obligation.
LOANS FOR ANY REASON
Pay bills, home improvements, vacations, major purchases, business expansion or investments.
Enquire NOW, regarding our LOW, LOW monthly payments and interest rates, and discuss the best plan suitable for YOUR circumstances. Should it be a FIRST or SECOND mortgage loan or BOTH.
24-HOUR SERVICE
386-6175
MORTGAGE DEPT.
JOHN MOLYARD AGENCIES LTD.
1964 OAK BAY AVE.

WE PAY CASH FOR MORTGAGES AND AGREEMENTS
If you are receiving payments from a Mortgage or an Agreement but would like to sell your Equity for immediate cash, phone 383-6765 and ask for Eric Charman, Fairfield Realty Ltd., 333 Cook Street.

FIRST MORTGAGE
10 PER CENT INTEREST
Owner requires first mortgage of $7,500 on bungalow valued at $18,500. Willing to pay 10 per cent interest on 3-year term.
386-5401 848 Fort Street
J. DONALD SMITH LTD.

MONEY AVAILABLE
for
FIRST AND SECOND RESIDENTIAL
MORTGAGE LOANS
MORTGAGES AND AGREEMENTS PURCHASED
P. R. BROWN & SONS LTD.
762 Fort St. 385-3435

9 PER CENT INTEREST
Owner requires only $8000 1st Mtge. on Clear Title Home plus extra lot — total security valued at $20,000. This is excellent security.
Phone 386-5401
J. Donald Smith Ltd.

INSTANT MONEY
First and second Mortgages
R. Douglas 386-5401
J. Donald Smith Ltd.

FIRST MORTGAGE $8,300, 10 PER CENT. 149 PER MONTH, 5-YEAR TERM. ERIC CHARMAN, 383-6765. FAIRFIELD REALTY LTD.

$8,500—REQUIRED IMMEDIATELY for client—$8,500 1st mortgage, 9½ per cent offered, 5-yr.-term. Call him as possible. COLONY REALTY, 386-3231.

MONEY TO LOAN ON MORTgages, quick decisions, also agreements and mortgages purchased for cash. See us for top price.
A. BERNARD & CO. LTD.
455 Fort Street 384-9335

143 REVENUE PROPERTIES WANTED

OUT-OF-TOWN CASH BUYER
For small apartment block. Prompt attention given.
384-8126 — 384-4958
JACK BROWN
Pemberton Holmes Ltd.
1002 Government St.

144 REVENUE PROPERTY

OAK BAY
16 Unit Apartment in excellent condition, always fully rented AND a homey duplex, near Oak Bay Junior and Senior High Schools.
$150,000
H. E. THORNE 385-3412
KER & STEPHENSON LTD.

SHELBOURNE PLAZA
New duplex just completed by owner. Two bedrooms, full basement, quality construction and excellent finishing [illegible]. Only $33,900 with good financing to view. Phone P. SIVERTSEN anytime at CITY BROKERAGE, 386-3547.

5 SUITES
FULLY FURNISHED
—Fairfield — close to town.
—$5,300 gross revenue.
—Easy care — good holding property.
—$41,700.
MARIAN PRICE OR SHEILA PEPIN at 388-4481 anytime. Shirley Philips' Homefinders Ltd.

DOWNTOWN SIDNEY
BY OWNER
Modern, two-storey business building, commercially zoned. Ground floor 2,000 square feet. 2 large [illegible] equipped with stoves, fridges and air conditioners, etc. For sale on easy terms or lease. Reply to Victoria Press, Box 318.

144 REVENUE PROPERTY

S/S DUPLEX,
BETTER THAN NEW
Only 10 months old. Fully landscaped, 2 bedrooms each side, with full basement, recreation room, sundeck, raised lovely fireplace, hardwood floors thruout, OCM heat, 100 amp service, well designed, NHA built, excellent 7 per cent mortgage, present payment $237 including taxes. Drive-in garage and carport. Surrounded by new homes. Each side very private facing two streets. It must be seen to be appreciated. Fast sale required. Asking $39,500. To view call
Emil Isik, 384-6867 or
Pat Dockson, 479-3432 or
Metropolitan Realty, 386-5385

WATERFRONT
HANDY MAN'S DREAM
Four houses on one lot in Hollywood Cres. area. Chance of a lifetime for the handyman! Terrific potential! Right on the waterfront with lovely sandy beach. For further information please phone
EILEEN PEARSON
385-4461 or 477-3370
FRAN McVITTIE
385-4461 or 479-4995
Shirley Philips' Homefinders Ltd.

$31,000
EXCELLENT RETURN
Trade the equity of your home and reap the benefit of $330 a month rent coming in plus a free suite for the owner. This close-in apt.-zoned property has 5 attractively furnished housekeeping units plus 3-room owner suite. The gross revenue is $4,700 approx. Expenses $1,200. Newly decorated and in excellent condition.
JOE MANTON 388-4271
J. H. Whittome & Co. Ltd.

REVENUE
Eleven rental units producing $7,300 per annum and located in Victoria's best residential area. Should net approx. $6,000. Apt. zoned and fully furnished. Good terms or owner may accept bungalow or mtge. paper as down payment.
Phone 386-5401
J. DONALD SMITH LTD.

REVENUE PRODUCING PROPERTIES
If you are contemplating buying or selling — consult FRANK BUTLER, F.R.I., R.I. (B.C.)
Pemberton, Holmes Ltd.
1002 Government Street,
384-8126

145 BUSINESS OPPORTUNITIES

CAMPBELL RIVER
WATERFRONT
215' WATERFRONT
1.93 ACRES
2-BEDROOM HOUSE
4 CABINS
Fully furnished and equipped, the buildings are in absolutely top condition. Lots of room for expansion. The property is approx. 8 miles south of Campbell River in the heart of the most fabulous fishing waters and enjoying spectacular sea and mountain views. An ideal opportunity for semi-retirement and income or could be developed into a very lucrative waterfront motor court operation.
This property was recently the subject of a professionally obtained and written appraisal. The valuation stated is $64,622. The owners wish to retire and are desirous of an early sale and have therefore instructed us to offer at a bargain price
$50,000 CASH
or
$60,000 (TERMS)
ERIC CHARMAN
FAIRFIELD REALTY LTD.

HARDWARE
OPPORTUNITY
COMUNITY PLAZA
$2,200—PLUS SMALL MORTGAGE
—Approximately $8,000 of good clean saleable merchandise at invoice price.
—Strategically located in a good well established residential area.
—Owner has done extensive renovating, revamping of fixtures etc. Business increasing steadily.
For further information regarding income, statement or location, please call —
C. A. ANDERSON, 477-3984 or
W. H. SOUTHWARD, 477-3287
Pemberton Holmes Ltd. 384-8126

WELL ESTABLISHED
DRY CLEANING
BUSINESS
Showing good return. Price $57,000 includes land, building equipment and fixtures.
For further information call —
W. H. SOUTHWARD
Pemberton, Holmes Ltd.
384-8126 or 477-3287

BRAND NEW
KING KOIN LAUNDRY
An excellent opportunity. Income estimated $36,000 annual. Located in Campbell River. FULL PRICE $45,000 with $25,000 down. Call GLEN McGREGOR at 386-7322 or Res. 477-3673.
Boorman Investment Co. Ltd.

SPARE TIME INCOME
Refilling and collecting money from NEW TYPE, high-quality, coin-operated dispensers in your area. No selling. To qualify you must have car, references, $600 to $2,900 cash. Seven to twelve hours weekly can net excellent monthly income. More full time. For personal interview write CANAPENN DISTRIBUTING LIMITED, 302 OUELLETTE AVENUE, SUITE 404, WINDSOR, ONTARIO. Include phone number.

HARDWARE
Hardware and Appliance store located in Victoria in best business location. Good lease. Clean merchandise stock, sales in excess of $100,000 per year. $35,000 will handle. For further details contact Victoria Press, Box 315.

SMALL BUSINESS OPPORTUNITY (little capital required) for a man age 30-40, to operate a delivery van service on a yearly contract basis. A secure arrangement for a reliable person with a pleasant personality and good appearance. Apply Mr. Grapewall, Canada Manpower. 385-6711.

1309 QUADRA
Street level, one floor, 30' x 60', no posts, 3 skylights, plumbing, display window. Garage type door entrance. Ideal jobber location. An opportunity.
386-2941 day or night
MARCONI REALTY 620 VIEW

HIGH RISE ZONED CONTROL LOT, 12,000 sq. ft. with reconditioned 4-bedroom full basement home. Rent $150, only $26,000, $7,000 down. Balance at 7½ per cent, $150 per month. G. Devlin, 388-5473, 388-5320.
Concord Realty Ltd.
514 Fort St.

WELL ESTABLISHED WELDING and iron work business. Ideal location. Well equipped spacious building. Consider revenue property or good paper as part. Apply Victoria Press, Box 380.

BY OWNER, REVENUE AND workshop, large 2-street lot, good [illegible] property. 382-0823.

147 EXCHANGE REAL ESTATE

REVENUE
Eleven rental units producing $7,300 per annum and located in Victoria's best residential area. Should net approx. $6000. Apt. zoned and fully furnished. Good terms or owner may accept bungalow or mtge. paper as down payment. Ph. 386-5401. J. DONALD SMITH LTD.

150 HOUSES FOR SALE

P. R. BROWN & SONS LTD.
762 Fort Street 385-3435
24-HR. TELEPHONE ANSWERING SERVICE
• • • • • • • •

HIGH ROCKLAND AVE.
6 ROOMS PLUS
SEA GLIMPSE
Beautiful home in beautiful garden setting, 11 year old stucco and siding bungalow, one owner and in spotless condition. Through hall plan, L.R. 21x15 with sandstone F.P. and attractive panelled wall, separate D.R. 13x12, large modern kitchen with nook and adjacent area for washer and dryer; all enjoying southern outlook with view of sea and mountains; 3 bedrooms, 4 piece vanity bathroom. Basement has large R.R. with F.P., 3 piece bathroom, space for extra rooms. Two-car attached garage. Nicely landscaped and well maintained garden with sprinkler system, blacktop drive, shrubs, hedges, patio. The price $39,500. Please call Mr. HOLMS — 384-3988 or 385-3435.
• • • • • • • •

IN TOWN
WITH
SEA VIEWS
SECLUSION!
$42,500
How about a ½ of an acre of treed seclusion in Victoria's best residential area—?!
How about a home that is a combination of architecturally designed practicality and Old World charm—?!
This is what we offer you in this most unique listing—a jewel of a house in an irreplaceable setting with a most appealing charm.
IF YOU ARE LOOKING FOR A VERY SPECIAL HOME — YOU MUST SEE THIS — IT WILL EXCEED YOUR EXPECTATIONS!
For details and appointment to view, please call . . .
J. P. H. EVANS
385-3435 477-4452
• • • • • • • •

UNIVERSITY AREA
Within
WALKING DISTANCE
to
ALL SCHOOLS
—6½ Per Cent Mortgage.
—Monthly Payments $113, Including Taxes.
—5 Years Old.
—4 Bedrooms.
—1½ Bathrooms.
—Family-Size Kitchen.
—Living Room with Fireplace.
—Lge. Dining "L."
—Recreation Room.
—Sundeck.
—Parquet Oak Floors.
—Wired for Washer and Dryer.
• • • • • • • •

CEDAR HILL
This is a cosy starter or retirement home on a nice level lot. Two bedrooms, living room, sep. dining room, kitchen with breakfast area, utility room and storage room.
Asking $13,950
L. C. KNIGHT 385-3435
• • • • • • • •

CUTE, COSY COTTAGE
Pleasant 2-bedroom home featuring living room with beamed ceilings and fireplace, roomy renovated kitchen, extra room in basement, OOMheat, available 1 week.
About $2,000 down, $94.00 P.I.T.
$12,100. High treed location.
C. Warren 385-3435
• • • • • • • •

JAMES BAY
This 2-bedroom property is located not far from Dallas Rd. and is zoned for LIGHT INDUSTRY. A good spot to have your own business with living quarters, or hold as a rental or investment.
Price $8500
Call Mrs. Hartt, 385-3435 anytime.
• • • • • • • •

P. R. Brown and Sons have mortgage money always available. Preferred rates

J. H.
WHITTOME
& CO. LIMITED
EST. 1888
Victoria-Duncan-Chemainus
706 FORT STREET
• • • •

$10,750
1047 BALMORAL AVE.
Immediate occupancy, this freshly decorated 3-bedroom, 2-bathroom home is ready for your furniture. The floors have been sanded, the kitchen has stainless steel sink and [illegible] top.
JOE MANTON, 388-4271
• • • •

$16,000
275' WATERFRONT
PANORAMIC VIEW
2½ acres of the finest view property at Cherry Point. Sign on the property on the corner of Kingscote and Cherry Point Rd. for brochure and further information call—
JOE MANTON 388-4271
• • • •

$16,000
LANGFORD
This no-basement, no-step home is on a 50x130 garden lot. The living room is 15x25, has 4-pce. bathroom, 2 bedrooms suitable for twin beds. Large bright kitchen with eating area. Stucco exterior, carport and patio.
JOE MANTON 388-4271
• • • •

GEORGE RANDALL LTD.
384-8109
24-HOUR SERVICE

OAK BAY
4 BEDROOMS
This is a real home. You may make an offer on a price of $26,500. Terms are available.
Ask for Mr. BOWEN

HILLSIDE
Near SIMPSONS-SEARS. $11,250. Terms for an older 5-room bungalow. Needs painting outside. This lot might be rezoned.

OAK BAY SOUTH, BY OWNER, principals only, modern 1,400 sq. ft. bungalow, living room with fireplace, separate dining room, 3 bedrooms, 4-piece bathroom, electric cabinet kitchen with dining area, utility room off. Full basement, recreation room with bar, large workshop, drive-in garage. Delightfully secluded garden. [illegible] 385-6171.

150 HOUSES FOR SALE

NEWSTEAD REALTY LTD.
1010 Government 382-8117

ESQUIMALT 2 BEDROOMS ONLY $9,500

A cosy, stucco bungalow just right to retire or start out in. It consists of a good size living room, electric kitchen, bath and 2-bedrooms. Level lot, convenient location. Remember only $9,500. Terms can be arranged. To view call

MR. HEGEN
382-8117 (24 hour service)

OAK BAY LANSDOWNE SLOPES $31,950 MAGNIFICENT VIEW

It will be my pleasure to show you a beautiful executive home in a much sought after prestige area of Oak Bay. As one approaches the house each blade of grass stands crisply to attention. The house seems to welcome you with open arms and draw you into the gracious foyer. The large living room with its fabulous view delights the eye and you can immediately sense the feeling of gracious living. The entertainment sized dining room, family kitchen, 3 beautiful bedrooms compliment the other rooms. Downstairs there is a rumpus room and space for further development. Large lot — garage. To view call:

PATRICIA SEDGER
Office, 382-8117 Res. 479-3653

RURAL HOME 2 BEDROOMS WATER VIEW

Suitable for VLA. Vacant. 24-ft. living room. Full basement. New oil furnace. Large mortgage at $125 per month. Perfect condition inside and out.

$18,750

For more details, call:
MARY FRASER
382-8117 or 477-5574

NEW LISTING 2 BEDROOMS $15,950

Only 15 years old, snow white bungalow with big bright windows, and really cosy and homey. 12x15 living room with built-in book case — Roomy well-planned kitchen, pleasant eating area — Ground level high basement — with finished guest bedrooms. Oil-O-Matic heat — 2 years old — This perfect retirement or starter home is well located on a beautiful treed and shrubbed lot, including apple, plum, pear, and raspberries. Secluded back garden. Terms tailored to your pocket book.

$15,950

For appointment to view call:
MARY FRASER
382-8117 or 477-5574

LOVELY FAMILY HOME TRY YOUR OFFER

THIS HOUSE HAS TO SELL!!!
—Large living room — fireplace.
—3 Good-sized bedrooms.
—Dining room — with sliding doors to sundeck.
—Convenient kitchen.
—Lovely vanity bath.
—Hardwood floors throughout.
—Open stairwell to full basement.
—Rumpus room nearly finished.
—Roughed-in bathroom.
—Close to schools.

ASKING ONLY $21,900

For appointment to view call
JOYCE BARLOW
382-8117 or 479-6960

RICHMOND ROAD 3 BEDROOMS FULL BASEMENT

This is an immaculate house both inside and out. It has a stucco and siding exterior — large living room with fireplace — dining room and large bright kitchen — delightful rumpus room with a superb fireplace and golden ash panelling — drive-in garage — secluded backyard with patio. Nice 6¼ per cent mortgage too.

ASKING $23,950
MRS. MARY HOLIZKI
382-8117 or 658-3776

LANGFORD $3,000 DOWN OR POSSIBLE V.L.A.

This 1-year-old baby rancher is perfect for weary home seekers.
—new w-w in hall and bedrooms
—large picturesque living room
—bright electric kitchen
—O.O.M. heating

Priced to Sell at $13,500
MRS. D. CLATWORTHY
382-8117 or 479-6961

ESQUIMALT CLOSE TO EVERYTHING 3 BEDROOMS

This charming home situated on a large lot (60x294) of beautiful flowers and shrubs. The spacious living room offers hardwood floors and a fireplace. The L-shaped dining room has sliding glass doors onto the large sundeck. Family size kitchen with eating area. Bright bedrooms. The full basement contains two rooms (nearly finished) and an extra water closet. OOM heat and drive-in garage. Close to the Catholic Church. Financing available

$24,675

For more information please call
BEVERLEY QUINN
382-8117 or 388-5042

THE HOME WITH THE FAMILY SIZE KITCHEN

In popular Fairfield, this older 3 bedroom home affords very good accommodation for a large family and at a very reasonable price, compared to today's high costs. Both the living room and den have fireplaces, the basement is full and high, with extra 2-pce. bath and extra room.

Asking Price $16,800
Please call
LEO TONDU
382-8117 or 479-2494

WATERFRONT TEN MILE POINT

Come with me to a most charming cottage almost hidden from the road by a beautiful hedge. On entering the gate, a wide expanse of lawn sets off the rustic cottage with its heavy cedar shake roof and leaded glass windows. Upon entering the foyer, the beautiful fireplace attracts the eye — but one is also attracted by the huge living room with its picture window and magnificent panoramic view and 117 feet of waterfront. Kitchen — family room — 2 bedrooms — hot water heat — double garage. To view by appointment please call

PATRICIA SEDGER
382-8117 or 479-3653

150 HOUSES FOR SALE

PEMBERTON HOLMES
1002 GOV'T 384-8126
"SINCE 1887"
MLS REALTOR

OPEN HOUSE WEDNESDAY, JULY 3, '68 2544 CEDAR HILL ROAD 1:30 - 4:30 P.M.

A sparkling 3-bedroom no-step bungalow with front drive carport for the discerning buyer who appreciates good workmanship. Low 5¾ per cent mortgage can be assumed with substantial cash payment. Full price $19,700. FRANK BUTLER in attendance.
479-7377 or 384-8126

3974 BIRCHWOOD WILL BE OPEN FOR YOUR INSPECTION ON SATURDAY, JULY 6, 2-5 P.M.

Off BLAIR STREET in the popular UNIVERSITY VILLAGE. It's a beautiful BRAND NEW bungalow, with 3 good bedrooms and room for more. 2 Bathrooms, large kitchen. Just right for the family with several children. Offered at $25,850 — Terms or trades considered. See it today; just call —
384-8126 MR. GREENE 385-0785

TODAY'S BEST BUY IN A BRAND NEW HOME!

Is what you get for what you pay that makes a good deal into a bargain. Here it is: an attractive bungalow on a high scenic lot in a cul-de-sac location, on sewer. 3 bedrooms with room for more. 2 bathrooms, huge finished recreation room, beautifully carpeted with hard wearing indoor-outdoor carpet. Sundeck and balcony and lovely country views. All this and more for only $23,900. Terms and trades considered. See it today.
384-8126 MR. GREENE 385-0785

SELECT THE HOME OF YOUR CHOICE

LANGFORD — Spacious 3-bedroom home, large VLA lot, double garage and workshop. Only $16,500.
THETIS HEIGHTS — New well-constructed 3-bedroom home, good value at $24,750.
OAK BAY — Nearly finished 3 or 4 bedrooms, well planned spacious home with many extras. Price $43,000.
CORDOVA BAY — Truly beautiful Tudor-style 4-bedroom home. Must be seen to appreciate it's many fine qualities. Price $47,000. To view call
384-8126 MR. CHECK 656-3887

FABULOUS SEA VIEW $32,500

Early possession, owners moving in July. Quality built home — panelled den — large dining room — 2 large bedrooms (double closets). Double plumbing and new family room, view living room with log burning fireplace. Full basement and much, much more! Privately located on three quarters of an acre.
384-8126 JIM McNAUGHT 382-5943

OAK BAY WATERFRONT LESS THAN $50,000

Charming secluded home on semi-private beach. Grounds of about ½ acre afford complete privacy. This is a home for gracious living, in the 2,000 square foot home of 3-bedrooms, large hall, larger drawing room, lovely dining room and secluded study; in the beautiful English type garden; even on the private barbeque terrace above the beach. For appointments to view, call —
DESMOND HOLMES
384-8126 — 478-1227

COLWOOD RANCHER 578 LANGHOLME DRIVE PRICE $20,500 TERMS

3 bedroom home of 1,150 square feet only 4 years old. L-shape living-dining room. Kitchen with lots of cupboards, built-in range and oven. Full high basement with rumpus room and fireplace. Washer and dryer connections. Carport. Drive-by but please do not disturb occupants. For further information and appointments to view call
ERIC DAY or TED PARTRIDGE 384-8126

COUNTRY LIVING CHOICE OF 3 BE THE FIRST 2 C

We have at the present time 3 excellent homes—
(1) $21,500.
(2) $21,900.
(3) $33,900.
All 3 bedrooms, carports, etc.
Phone FRANK BUTLER, 384-8126 Anytime

TWO GOOD BUYS

CORDOVA BAY ROAD — 4 room bungalow, attached garage, treed lot. $3,500 down. $14,300.
HAPPY VALLEY ROAD — 4 rooms plus utility, garage and workshop. Furnishings available. $13,000.
384-8126 MRS. McLEAN 384-6867

"BEST BUYS" "BUY"
RACHEL AND ART

1—Immaculate 3-bedroom WATERFRONT. Sundeck, patio, fishpond, private jetty and boathouse. Asking $29,500.
2—Exclusive listing drastically reduced for quick sale. 4 Bedrms, 2½ baths, dble. carport, high bsmt., close to all levels of schools. $32,000.
3—2 or 3 bdrm stucco home. Full bsmt. OOM heat, sep. garage. Close to everything in the popular Cook-Quadra area. $24,500.
4—Family mansion. Five bedrms. and den. Three sets of plumbing. Beamed ceilings. Rec. room, plus 3.6 Subdividable acres located close to city centre. Asking $90,000.
5—City. $21,900. 3 bedrooms. OOM heat. Fenced lot. Low down payment.

RACHEL or ART PARSONS
Northwestern Securities Ltd.

N.H.A. SPECIAL

ONLY $20,500 FULL PRICE. 3 Bedroom basement home, large Cab. Elec. Kitchen; 16x26 Dining room; new OOHA furnace, new wiring, there is lots of room for further improvement — 50x232 lot. Mayfair and Town and Country area. Try your down payment. Call Michal Rozylo or Don Smith.
388-6402 888 Fort St.
J. DONALD SMITH LTD.

ALKEN HOMES
BROADMEAD
867 CAROLWOOD

Direct from builder, prestige home, 5 bedrooms, 3 baths, library, family room, etc. Phone 479-4765 or 479-3570.

GLEAMING WHITE RANCHER with heavy shake roof and beautifully secluded patio. 3 bedrooms, den and dream kitchen with built-in dishwasher, etc. Situated on a quiet cul-de-sac in Cedar Hill area. $28,900. Principals only. 384-7902.

$865 PER ACRE. PARTIALLY cleared property near Sooke Golf Course. 17.9 acres in all. You may buy a portion with unfinished house and small cabin, or all 17.9 acres. Call Ruby Holden 388-4401 Homefinders Realty.

MARIGOLD AREA
By owner, 4-mile circle on 2 lots, 2-storey, 3 bedrooms, O.O.M. heat. Outbuildings, older house, delightful rural outlook. Low down payment. All reasonable offers considered. Principals only. 479-6231.

GOOD LOCATION, 3 BEDROOM home, living room and kitchen. New furnace. $11,500 cash. 388-5005.

STEVE ROPER

FRED BASSET

TUMBLEWEED

150 HOUSES FOR SALE

ETTEMA REALTY
ETTEMA REALTY
ETTEMA REALTY
1802 Cook St. 383-7115
Dependable, old-fashioned service

WIDE OCEAN VIEW
NEAR SANDY BEACH
1 acre lot

Pocket-size private park with year-round fresh water springs and ponds, lots of trees and shrubs for seclusion. Vegetable and flower gardens. A real gardener's delight. The house is a 2-storey home with 2 bedrooms on the main floor and 2 guest rooms upstairs plus a second full bathroom. Large living room with sweeping views, large guest-size dining room. Large kitchen. Oil hot water heating. Heated greenhouse, double garage with lots of outside parking. The property is unique and very valuable. Located in the Cordova Bay residential district. Asking price $34,900, but we will present all offers. 7 per cent financing possible. To view, 383-7115.
J. ETTEMA

VALLEY-VIEW HOME
$6,000 could handle
3 BEDROOMS

2-year-old home in new condition. Spacious living and dining rooms with new wall-to-wall over oak floors. 3 good bedrooms and large vanity bathroom with big linen closet. Good size kitchen with space to eat. Artistic entrance hall. The interior of this home shows class and distinction throughout. Family room is ground level. It has glass sliding doors opening up to the outside. Best recreation room that we have ever seen in a split-level home. Double plumbing of course. This is a delightful home on a quiet cul-de-sac. Asking price $26,900. To view phone 383-7115.
J. ETTEMA

ONE FOOT IN THE COUNTRY

and one in town describes this 4-bedroom colonial home. Large living room and guest size dining room with wall-to-wall carpets. 2 bathrooms. Kitchen with built-in dishwasher, garburetor. Recreation room. These are just a few of the features. Situated on a six-tenth acre view lot. $36,900. 6¼ per cent financing. To view phone 383-7115 or 479-6615 res.
FRED McLAUGHLIN

GARDNER AGENCIES Ltd.
899 FORT ST.
385-1448
Real Estate — Insurance

CAREY ROAD 2 BEDROOMS BASEMENT 2 LOTS

Located in McKenzie School Area, this stucco bungalow is situated on two lots with full high basement with lots of room for development. Further information and to view phone anytime to:

"ARMY" ARMSTRONG
385-1448 Res. 479-2855

UNIVERSITY SCHOOL

Most immaculate two bedroom home in delightful location. Charming white exterior. Exceptional living room with attractive fireplace. Pleasant kitchen with adjoining dining area. Two large bedrooms. Tiled bathroom. High Bsmt. with rumpus room and utility. Lovely but easily kept garden.

FULL PRICE $19,900.
P. G. JACKSON
P. G. JACKSON LIMITED
631 FORT STREET
388-6658 ANYTIME

TOWN & COUNTRY REALTY LIMITED
3617 Douglas St.
383-7276

CUSTOM DESIGNED HOMES
Built to your requirements on the lot of your choice. Low down payment. All types of financing available, also plans and specifications. Contact us for details by phoning K. Ulrich at 384-8723.
VICTORIA CONSTRUCTION LTD. 388-6801 384-8723

NORTH OAK BAY. BY OWNER. Principals only. 4 bedrooms, 1 den, rumpus room or 5 bedrooms. Living room, separate dining room, through hall, 1½ bathrooms. Sundeck. Oil heat. Close to schools and park. Cash to 7 per cent mortgage. Outstanding buy at $21,900. 385-8240 after 5.

JAMES BAY INVESTORS
3-bedroom house rented at $65 per month. 5 per cent mortgage. Asking $10,500. Phone MARIAN PRICE at 385-1401. Shirley Philps' Homefinders Ltd.

COZY RETIREMENT
BRIGHT, 2-BEDROOM STUCCO home, cabinet kitchen, stove and fridge, nicely landscaped with greenhouse, $13,300. 477-6306.

150 HOUSES FOR SALE

CANADA PERMANENT
Trust Company
1125 Douglas St.
"SERVING COAST TO COAST"

"LANSDOWNE"

Let me show you the tremendous view from the living room window of this three bedroom home located just off Lansdowne Road. From the dining room window, you look over the exceptionally well kept back yard. There is a large rumpus room — laundry area — hobby room and extra plumbing in the basement. This well built home can be purchased at $31,350 with only $7,500 down.

"Buy of the Week"

Try $3,000 down on this well-built 4-BR home in Fairfield. Full basement. Large lot. Garage. Only $14,950.

NEW LISTING Oak Bay - Cadboro Bay Rd.

Large 3-BR. home with rumpus room. Spacious living room with fireplace and first class hardwood floor. Separate dining room. Large kitchen with mahogany cupboards. The yard has several fruit trees and a large well-kept garden. It's a pleasure to show this exclusive listing at only $24,950. Terms.

RON CROW, Office, 386-1361
Res. 388-4855

WE BUY!
WE SELL!
WE TRADE!

SIDNEY AREA
Five brand new homes, split level and cathedral. Better than average construction. Double plumbing, carports and sundecks. Low taxes. Price range $20,000 up. Good financing available.

PARK AND SEA VIEWS
Try your down payment on this brand new bungalow, comprising 3 bedrms., full bsmt., etc. Overlooks a park and is close to school. Handy to the sea, golf course and all things for good living. Location: 10492 Rest Haven Dr., Sidney. Price $24,500.
Howie Craig, 479-4312; Eves. 384-5544
LEADER REALTY LTD.
2955 Quadra — In the Slegg Building

IN POPULAR GORDON HEAD — by builders, new 3-bedroom (no-basement), Colonial style home is now under construction, near Majestic Park. Full price of $18,900 includes: fireplace with raised hearth, wall-to-wall carpet in living and halls, bathroom vanity, Algonquin Birch kitchen cabinets, automatic laundry hook-up, blacktop driveway, all legal and mortgage costs, and a 100 per cent money-back guarantee!! Easy walk to Kenmore School. $3,300 down. Call Mr. Jones 478-2168 to view location and "sample" house. UNIVERSAL BUILDERS.

COUNTRY SETTING
ARCHITECT DESIGNED
7¼ PER CENT MORTGAGE
Quick possession of this delightful 3-bedroom home. Spacious living room and full dining rm., overlooking beautifully landscaped grounds. Ultra modern kit. with breakfast area, two bathrms. Full high basmt. with professionally finished family room, extra bedrm. and workshop area, double carport. This is indeed the home you dream about. Priced low at $25,500.
C. H. HOLLAND REAL ESTATE
630 VIEW 385-0824 or 384-7430

CUTE AS A BUTTON EASY TO BUY

2-bedroom and ready for you to settle in and save because it costs so little to live in this pretty as a picture bright bungalow. Try your $2,000 down.
GRAY LORENZEN 652-1688
SHIRLEY PHILPS HOMEFINDERS 388-4401

FAIRFIELD BY THE SEA
Hollywood Crescent — By owner. Attractive 3-bedroom, stone and stucco home. Granite fireplace, beamed ceiling in large dining room, full basement with new wiring, furnace and electric water heater, garage. $12,000 mortgage carries $111 per month. Immediate possession, reduced to $22,500 or offers. 385-8452.

DUE TO TRANSFER — 3 BEDrooms, split level, basement. University 1 block. Close to all schools. Under 2 years old. Double plumbing, finished rec. room. 6¾ per cent mortgage. $11,000 cash to mortgage. By owner. Phone 477-4224 for appointment to view.

Industrial zoned, good holding property, faces on 2 streets, stucco, 2-bedrooms, basement. Immediate possession. Open to cash offer, $14,500. Doris Adams, 386-2869, Byron Price & Associates, 385-2458.

CUSTOM-BUILT HOMES BY EXperienced craftsman, trade-ins considered, as low as $2,000 down. Ph. Mr. Roberts. 386-0000.

1341 STOCKTON CRES. MODERN 2-bedroom, oil heat, utility, etc. $14,900. Terms. 477-6366.

150 HOUSES FOR SALE

MEARS AND WHYTE
OAK BAY REALTY LTD.
2189 OAK BAY AVE.
OAK BAY OFFICE

$37,950
OAK BAY NORTH
4 BEDROOMS
Exceptionally nice 4-bedroom home PLUS den. THREE BATHROOMS (one 2-pce) large living room with fireplace, dream kitchen and family dining room. MOTHER-IN-LAW SUITE in finished basement—has living room with fireplace, 2 bedrooms plus kitchen. Wired for electric range. Separate garage. Lot 60x120. To view call S. SPAVEN, 385-7707 anytime.

THE BEST
OAK BAY COLONIAL
Three or four bedrooms plus den. Three bathrooms, split level design where the huge rumpus room boasts quality wall-to-wall carpeting, panelled walls and built-in bar for your pleasure. Sliding glass doors lead to a formal dining room and gracious living room with sandstone fireplace for comfortable relaxation. A well-planned home having maximum storage space without sacrificing a full basement. 2-car garage plus ample parking on a 70x165 lot, beautifully landscaped yet taking little gardening time. Definitely see this home if quality plus dollar value are important in your purchase. Details and appointments through LYNETTE DELAHUNT, 385-7707 anytime.

GORGE, LOW DOWN PAYMENT

This 12 years young 2-bedroom stucco home has full basement, built-in recreation room, hardwood floors, lovely cove ceiling, fireplace, OOM heat. Wired for stove, washer and dryer. Separate garage, fully landscaped. Private back yard close to schools, shops, transportation. ASKING $18,500. To view call Pat Dowkson 479-6432, Emil Inkster 384-6432. Metropolitan Realty Ltd. 388-5595.

UNDER CONSTRUCTION
Trades or modest down payment. Plans can be viewed anytime.
LAKE HILL
3 on Borden St. All 3 bedrooms.
ESQUIMALT
Duplex on Parklands. 3 bedrooms each side.
LANGFORD
2 on Brock St. 3 bedrooms, split levels. These two are exceptional value at $21,500 per unit.
COLWOOD
Here is one which is complete. A luxury home on Wishart. Many, many extras. Immediate possession can be given.
August Construction 384-1711

OAK BAY — BEACH DRIVE
For sale by owner; spacious (1300 sq. ft.) 3-bedroom house. Separate dining room, breakfast nook, full basement and garbage. Fenced-in yard with lovely gardens. Within 2 blocks of beach, park and shopping centre. Principals only phone 385-0484.

MUST SELL. 2 BEDROOM HOUSE within 2 miles of city. In a parkland setting. Close to school, bus, shopping centre. Oil furnace, new wiring. Fireplace and sunporch. Low taxes. A good investment — apartment zone, $14,250 or nearest offer. Private sale. Call Mr. Perry at 385-5228.

IN SCENIC VIEW ROYAL — BY builders, new 3-bedroom (no-basement) home, just 10 minutes to main post office. Tudor-style, wall-to-wall in living room and halls. $2,370 down, and $18,270 full price. Call Mr. Jones, 478-2168 to view. Universal Builders.

NORTH OAK BAY
2243 HAMIOTA ST. IMMEDIATE possession 2 bedrooms, full basement stucco home. $5,000 down, balance by agreement of sale back to owner. Asking $15,000. For full details, please call Lynette Delahunt, 385-7707, Mears & Whyte, Oak Bay Realty.

IN STRAWBERRY VALE — BY builder, new 3-bedroom (no-basement) home, pleasant, quiet view. Colonial style, $2,500 down, and $16,950 full price. Call Mr. Jones, 478-2168, to view. Universal Builders.

COLWOOD
By owner, new 3-bedroom home on nice treed lot. Full basement, oak floors, walnut kitchen cabinets, 2 fireplaces, carport. Close to schools. Full price, $23,500. 478-4432.

NEW, SPANISH TUDOR 3-bedroom split-level home. Award winning design. Full mortgage NHA 7 per cent. For sale by owner. Drive by 4021 Morningside. Close. University village. Ph. 477-6417. Full price $24,300. Firm.

TRY YOUR DOWN PAYMENT ON 369 Valiant Place. 3 bedrooms, full bsmt. Rocky high lot. Balcony and sundeck. Almost new. $19,700. SHIRLEY WILDE at 388-4401 or 479-2439. Shirley Philps' Homefinders Ltd.

THIS CAR MUST BE SOLD! CHEVY II Nova. White, 4-door sedan. Excellent 283 cu. in. engine, (stock), 4-speed, new tires and mags. Open to offers. 385-8396.

SIDNEY IMMEDIATE OCCUPANCY, 9871 North Lawn Terrace, new, clear title, better built. Many features, good area, near sea. Builder, 384-3801.

$500 DOWN
$140 per mo. Full price $19,000. ¼ acre. Paint it yourself and save. Brand new 3 bedrooms, basement. 2292 Millstream.

NEW 3 BEDROOM 1½ BATH, Violet Ave., Builder — W. Granger, 385-2255.

150 HOUSES FOR SALE

ISLAND HOMES LTD.
2504 Douglas St. 388-7343

COLWOOD 3 BEDROOMS LARGE LOT

This full basement home is situated on a quiet street, handy to schools and stores. The fully fenced lot has ample space for camper, trailer, boat etc. First time offered for sale. Full price $22,800. Taxes net about $180. You should see this one! Mr. James, 388-7343, res. 382-6767.

ESQUIMALT $1500 DN. AND $96 P.M.

Here is a clean little starter home of 3 bedrms., living rm. and large family kitchen. New roof, new wiring and decorating make this the best chance in town for a young couple. Should be seen right away. Mr. James, 388-7343, res. 382-6767.

CROWN REALTY
Owned and Operated by G. D. Peaker Holdings Ltd.
1405 Douglas
385-8731

D. F. H.
D. F. HANLEY AGENCIES
3200 DOUGLAS STREET
385-7781
24-HOUR SERVICE
—D.F.H.—

GLENMANOR PARK
COLWOOD
$20,500 FULL PRICE
Overlooking Royal Roads, close to all facilities, this 3-bedroom, full basement home built by Hooker Construction will be ready for occupancy in two weeks. See this home today or phone H. Blake 478-1372 anytime. P.S. I live here and love it.
OLYMPIC HOMES LTD.
1025 Fort St.

THORNHILL CRESCENT
Good-sized three-bedroom house. Walnut wall in front room and dining room. Full basement, roughed-in plumbing in basement. A large rec room already framed and a study or fourth bedroom. Carport. 14'x22' sundeck. A nice area, everything underground. All new houses, street lights. Will be completed by July 6 and it is only $21,900. Call 383-3681 and deal direct with the builder (Kolenko Const. Ltd.).

OPEN HOUSE
BY OWNERS
SOUTH OAK BAY
780 LINKLEAS AVE.
DAILY 3-4 P.M., 7-9 P.M.
PRICE REDUCED $1,500
NOW $29,500
TAKE LATE CAR TRADE

ISLAND PACIFIC REALTY
3200 QUADRA
388-6231 ANYTIME

VICTORIA REALTY LTD.
716 View 382-9145

BOORMAN INVESTMENT CO. LTD.
Est. in 1921. Successors to a company est. in 1894. Real Estate, Insurance, Mortgages, Appraisals, Stocks and Bonds.
2552 Gov't Street 388-7321

BROWN BROS. AGENCIES LTD.
1125 Blanshard St.
385-8771 Anytime

F. N. CABELDU LTD.
1212 Broad Street, 383-7174
Established Since 1930

STUCCO BUNGALOW, 4 BEDrooms, finished rec room, top condition. Excellent location. $22,500 or offers. Early possession. 385-0895.

$1,500 DOWN, SPOTLESS 3-BEDroom, full basement. $12,950. 382-3436.

GORGE AREA, 4-ROOM HOUSE, clear title, full cement basement. Top condition in-and-out. Drive-in garage. New wiring and plumbing. Extra lot if desired. Oil-O-Matic. Contact owner, 337 Davida, 384-8651.

150 HOUSES FOR SALE

WESTERN HOMES LTD.
817 FORT STREET

"SPACIOUS HOME" "FAIRFIELD CLOSE TO "SAINT CHARLES ST."

Approx. 1800 sq. ft. main floor, plus finished upstairs. 10 rms. plus extra space, 2 sets of plumbing. Full basement. OOM heating. New 200 AMP service, 40 gal. electric tank. Structurally sound. Needs some redecorating. First time on market. Extra 50'x150' lot. Excellent value at $21,900. Approx. $5,000 down will handle to the right purchaser. Exclusive listing with Ray S. Smith and Larry Skinner, 382-2151 anytime.

OAK BAY EAST

A pleasant seven room four bedroom family home. High basement, good utilities. Some redecorating required. Solidly built, plus private rear lane. Excellent terms. $22,900. AL NOSAL 383-3837, Res 384-0000.

KEEP THIS AD

It contains a description of the 3-bedroom Gordon Head home you are looking for. Loving hands and tender care have nurtured this home in the 3 yrs. since it was built. You will drool over the condition of the 25 ft. combined Living-Dining room and the dreamy kitchen with pocket doors — the 3 large bedrooms and 4-pce. Vanity Bathroom, the 2 ft. Basement will take your breath away when you see the complete tiled floor — groovy rumpus room, and spotless workshop. Relax on the secluded sundeck. In fact you will enjoy the entire 1,200 sq. ft. of luxury-living for only $20,500. Call J. James or S. Evans at 383-2151 anytime.

LANGFORD

De luxe 3-Bdrm. Bung. (new) Lge. Living rm., Dining rm., Elect. Cab. Kit. Wall to Wall carpet. OOM Heating. Nice lot, fenced. The best of materials put into this house. Plus 2 Rm. cabin. Spic & Span. Oil Range — included — Bathroom. 2 Car Carport. Lots of room for your trailer or boat. A real buy at $19,900. Stan Ryland or Larry Skinner 382-2151, Res: 383-6920, 477-6785.

555 BAKER STREET NEW LISTING

3-Bedroom, full-basement, 12-yr.-old, one-owner family home. Asking $19,700, with easy purchase terms.
CALL MR. HOLDEN
Leach & Sparks Ltd.
383-4117, 477-2584

OAK BAY SOUTH NEW EXCLUSIVE

First time advertised. Solid older home on 53x120 ft. lot on quiet st. L.R., D.R., 2 bedrooms on main floor. Extra bedroom in basement. New wiring, copper pipe. O-O-Matic furnace. Priced to sell at $16,500 with $3,000 down.
BRYAN LEVERTON
385-9812 anytime

UNIVERSITY REALTY LTD.
3639 SHELBOURNE ST.
IN THE PLAZA
477-1855

TRADE, PAPER, CASH
Let's Talk It Over

2-bedroom, spacious living room, cab. electric kitchen. Full basement, OOM heat. Tremendous lot. Live rent free in one side — other side presently renting at $125 p.m. Please call F. McCullough, 382-4312 or 384-8549 anytime. Dickie Agencies Ltd.

— ASK —
LISTING AND SALES COMPUTER
—COLONY REALTY LTD.—
1500 Blanshard (next to the Bay)
388-3251
— CALL COLONY —

627 DUPPLIN

Industrial zoned, good holding property, faces on 2 streets, stucco, 2-bedrooms, basement. Immediate possession. Open to cash offer, $14,500. Doris Adams, 386-2869, Byron Price & Associates, 385-2458.

HAGAR & SWAYNE LTD.
610 YATES STREET
384-0531 ANYTIME

RITHET AGENCIES LIMITED
714 Fort Street 382-4151

150 HOUSES FOR SALE

COLWOOD—METCHOSIN
IMMEDIATE POSSESSION
MODEST DOWN PAYMENT OR TRADE

Down payment governed by monthly payments. 3-bedrms., full basement, real plaster finish, oak floors throughout, sen wood cabinets, breakfast bar, hooded fan, panelled feature wall with raised fireplace, 4-pce. bathroom with vanity, built-in valances, double-doored cathedral entrance, glass doors to sundeck, downstairs roughed-in plumbing and fireplace, studded up for rumpus room and bedrm. Exceptional value to $22,900. Please call Roy Green, 384-8755 anytime.
Swinerton, Stewart Clark, Ltd.

Basic Skimmer

9482
SIZES 8-16
by Marian Martin

Going, going the most places is the soft basic skimmer with a high or bateau neckline. Color it pale and pretty or brilliant in linen weaves.

Printed Pattern 9482: New Misses' Sizes 8, 10, 12, 14, 16. Size 12 (bust 34) takes 2½ yards 35-inch fabric.

Sixty-five cents (65c) in coins (no stamps, please) for each pattern. Print plainly size, name, address and style number.

Send order to Marian Martin, Care of The Daily Colonist, Pattern Dept., 60 Front Street West, Toronto, Ont.

Choose One New Summer Pattern Free—clip coupon in new Spring-Summer Pattern Catalogue! Over 100 styles, all sizes. Dresses, costumes, sun-and-funwear. Special features! Send 50c.

Heirloom Posies

704
by Laura Wheeler

For an heirloom touch, finish cloth with picot edging, bedspread with fringe.

Crochet hexagons grow quickly as May flowers. Join into cloth, spread, pillow, scarf. Pat. 704: hexagon 7 ins. in string, 5¼ in fine cotton.

Fifty cents (50c) in coins (no stamps, please) for each pattern to Laura Wheeler, care of The Daily Colonist, Needlecraft Dept., 60 Front St. W., Toronto, Ont. Print plainly pattern number, your name and address.

Send for big, big 1968 Needlecraft catalogue—hundreds of knit, crochet fashions, embroidery, quilts, afghans, gifts, toys. Plus 6 free patterns printed inside. 50c.

New book! "16 Jiffy Rugs"—knit, crochet, weave, sew hook rugs for all rooms. 60c. Book of Prize Afghans, 12 complete patterns. 60c.

Museum Quilt Book 2—patterns for 12 quilts. 60c.

Bargain! Quilt Book 1—16 complete patterns. 60c.

Book No. 3—Quilts for Today's Living. New, exciting collection. 15 complete patterns. 60c.

150 HOUSES FOR SALE

SWINERTON STEWART CLARK LTD.
808 Broughton St. 385-2481

ATTENTION ARTISTS, ETC.!!! REALLY DIFFERENT

If you are looking for a home that is not the SQUARE NHA TYPE this is it, featuring:
—One bedroom with small study off
—One bedroom with fireplace
—One bedroom with 3-pce. bathroom en suite
—Large cabinet electric kitchen with breakfast bar
—Large separate dining rm with W-W carpet
—Very large ARC shaped Living room
—2nd 4-pce. bathroom (vanity tiled) up
—Large glassed conservatory off Living rm. with spiral staircase and tropical fish tanks.
—Lot size is over ½ acre

Full Price $38,900
DICK JAMES or ED JUPP
385-2481

OAK BAY NORTH $17,800 FULL PRICE SPOTLESS 3-BEDROOM

An opportunity to obtain a good quality home at a reasonable price with reasonable taxes ($255 gross), reasonable heating costs (automatic oil) and reasonable terms. Has cosy living room with fireplace, bright electric cabinet kitchen and dining nook, 2 bedrooms, 4-pce bath. Full basement, laundry and fenced garden with fruit trees, etc. Easily maintained. Southern exposure in the Lansdowne area. Quick possession. Please call Mr. Cusance, 385-2481.

IMMEDIATE POSSESSION HOLLYWOOD CRESCENT

"Sea View" spacious family home. Ceramic tile foyer, large L.R., sep. dining room, beam ceilings, eating area in spacious kit. 3 large beds. "Extras" can be built upstairs. Already a concealed staircase. Full base. Ornatic furnace, extra room. Stucco and granite exterior. Sep. garage. All this for just $32,500. Call Doris Adams, 385-2458.

"WATERFRONT"
GONZALES BAY

Most beautiful beach in Victoria. Fabulous views out of this gracious L.R. and D.R., with copper faced fireplace. 4 spacious bedrooms all on main floors. Extra lovely 3-room in-law sea view suite with sliding doors onto patio or could be fabulous rumpus room. Owners have to leave B.C. so here is your chance for a beautiful waterfront home. Full price just $38,900. Doris Adams, 385-2458.

SOUTH OAK BAY
1 BLOCK TO SHOPS

Perfect retirement. Charming Tudor ONE step bungalow. 22 ft. living room with fireplace, beam ceiling in sep. dining room, kit., 2 large beds., bathroom. Just a lovely planned home. Easy to maintain. Just $90.00 year taxes. This just can't be "beat." Garden has seclusion with expensive shrubs and flowers. Clear title. Hurry while this lasts. Call Doris Adams, 385-2458.

BYRON PRICE & ASSOCIATES LTD.
1824 Quadra St. Victoria, B.C.

JOHN MOLYARD AGENCIES LTD.
1964 Oak Bay Ave.
386-6175 anytime.

OAK BAY BORDER

EXCELLENT BLDG. LOT 60x200. ONE BLOCK OFF OAK BAY AVE. FULL PRICE $4,800 WITH $2,000 DOWN. TAKE OVER PAYMENTS. PHONE RON BLACK 386-6175 OR 479-1535 ANYTIME

FAIRFIELD-GONZALES 1624 WARREN GARDENS 25 ARMINE PLACE

DRIVE BY THESE TWO EXCLUSIVE PROPERTIES LOCATED IN ONE OF THE BEST RESIDENTIAL AREAS IN VICTORIA. BOTH HAVE LARGE LIVING AND DINING AREAS, FULL BASEMENTS, AND ARE IN IMMACULATE CONDITION. GOOD FINANCING ON BOTH HOMES. FOR FURTHER INFORMATION CALL RON BLACK AT 386-6175 OR 479-1535 ANYTIME.

MAYFAIR REALTY LTD.
Woodward's Mayfair Centre
3150 Douglas St. 386-3868

"WE TRADE HOMES"

OPEN HOUSE THURSDAY, JULY 4 247 OBED 1:30 TO 4:40

Like new, snow - white stucco bungalow on a beautifully landscaped lot with fruit trees, roses and ornamental evergreens. Living room with fireplace, dining area, electric kitchen, 4-pce. bathroom, 2 spacious bedrooms on main floor with a 3rd downstairs. Can be purchased unfurnished at $22,500 or COMPLETE WITH THE FINE FURNISHINGS at $23,500. JIM ALLEN, 386-3868 or 478-4012.

NEW NHA BUILT SEVEN PER CENT BUY DIRECT AND SAVE

Act now; only one left at this low 7 per cent rate. Located near schools and university, this quality home has a unique cathedral entrance; 3-bedrooms; living room with raised hearth fireplace; separate dining room; family kitchen; full basement with R-I plumbing, also roughed-in rumpus room. You can be the smart family who gets this bargain.

CALL RIGHT NOW
Kasapi Construction Co. Ltd.
Call 386-6231 anytime.
Ask for JACK DAVIS

PLUS AT ROYAL OAK

1.6 Acres plus Stream
1600 square feet plus
3 plus bedrooms
Large rumpus room plus Bar
Huge Fireplace plus Beamed Ceiling
Plus Deep Blue Carpets
Large Patio plus Room for Pool
Four Car Garage plus Barn
Extra 2-room cottage plus
Fruit Trees plus Nut trees
$41,500 plus 4 to 5 lots can be sold off soon.

J. DONALD SMITH LTD.
388-6401

NATIONAL TRUST CO. LTD.
1200 Douglas St.
REAL ESTATE SERVICE
388-5451

B.C. LAND & INVESTMENT AGENCY LTD.
922 GOVERNMENT ST. 388-5555
"Serving Victoria Since 1897"

OPEN HOUSE—2-5 SAT.
974 McKenzie Ave.

Beautiful 2-BR. retirement home close to bus in Lake Hill. Asking $14,500. Ed Roberts, 384-4486, Victoria Realty Ltd., 382-9145.

BY THE SEA, IN OAK BAY south. A tiny bungalow just right for a retired person, only $9,500 cash. Call ARCHIE GREENE, 385-0785, Pemberton Holmes, 384-8126.

150 HOUSES FOR SALE

NORTHWESTERN HOMES OF Of Victoria Ltd. 909 Gov't St.

THE SIGN OF ACTION

385-6741

GORGE CUTIE
$3,000 DOWN

Spotless 2 BR stucco home, all gleaming oak floors, nice fireplace in large LR, dining area, dream kitchen, big panelled rumpus room with bar! Patio, good lot. Space for extra BR in full high basement. Asking $18,800.

GLEN MANOR CHARMER
ONLY 2 YEARS OLD

On a quiet cul-de-sac here is heaven for the young family. Large LR with "L" DR, extra lovely kitchen with good eating area. Down a few steps to the honeys family room with feature fireplace and sliding doors to the secluded patio. 3 large BRs, double plumbing and a 4th BR or playroom nearly ready. Large lot. You couldn't be more comfortable. Asking only $23,900.

FAIRFIELD
RETIREMENT

A few steps from the park, 2 BR stucco home with lovely lot, LR with fireplace, dining room, drive-in garage. All very charming. $15,900. For the 3 above call 385-6741.

LILIANE BEBUTT

COMMONWEALTH TRUST CO.
REAL ESTATE DIVISION
727 Fort Street 388-5155

OPEN HOUSE
990 Nicholson Street
Wednesday & Thursday
7:00 p.m. to 8:30 p.m.

1. 8-room family home
2. 4 bedrooms
3. Large sundeck
4. Large lot
5. Large 6% per cent mortgage
6. Full price only $25,900
7. Just over 1 year old
8. It could be for you

Tom Mottershead
388-5155 383-6039

AGENT: Commonwealth Investors Syndicate Ltd.

JOHN BISHOP
ROYAL OAK PROPERTIES
479-1667 or 385-0022

OAK BAY BORDER

On a lovely lot in a quiet treed area—only 6 years old, with 3 bedrooms — rec. room — L.R., full dining room plus area in large elec. kitchen complete with built-in coppertone range, oven and fridge. Separate carport. App. $9,700 mtge. at 6¾ per cent. Available at reduced price of $25,500.

ERIC PORTER—
RES. 652-2808

OAK BAY
REDUCED TO SELL

Owner wants action on this 3-bedroom home with one more in full high basement — on a good street and close to all schools, shopping centre and buses adjacent. Low taxes. Priced right at $19,250.

ERIC PORTER—
RES. 652-2808

BASTIONSQUAREPROPERTIES
BASTION SQUARE
BASTION SQUARE
BASTION SQUARE
BASTION SQUARE
BASTION SQUARE
BASTION SQUARE
BASTION SQUARE
BASTION SQUARE
BASTIONSQUAREPROPERTIES

BASTION SQUARE PROPERTIES
of Victoria Ltd.
80 BASTION SQUARE 388-4284

SHIRLEY PHILPS' HOMEFINDERS LTD.
3085 Shelbourne 388-4401

OPEN HOUSE
2829 RICHMOND
Wed., Thurs., Fri. and Sat.
2 - 4 and 7 - 9

Perfect retirement bungalow — has a dining room. Open fireplace in living room. Excellent heating. Heavy wiring. $14,750. 7 per cent financing.

Marian Price.
388-4401 or 477-6394

NEW
N.H.A.
HOMES
DIRECT FROM BUILDER

3-bedroom bungalow and split-level homes within walking distance of schools from Grade 1 through University, also Racquet Club.

From $21,990

Look for our signs on Blair Ave. and directly behind, day or evening, including weekends, call

Charles Morris, 384-4324
REESON AND PINCH HOMES

$ $ SAVE $ $
TIME and MONEY
$ $ $

City Trust has just the home you've been looking for. We can save you hours, days even weeks of tedious and expensive home-hunting. Join our list of satisfied clients. Call MR. B. LARSEN now at 388-4141.

CITY TRUST
1306 Douglas St.

NEW 1,200 SQ. FT. 3 BEDROOM home in Sidney. Large living room, stone fireplace, large dining area. Beautiful kitchen cabinets, large bathroom, both with Grillamite liquid floors. Carport 20x22 with fiberglass sundeck. Driveway paved. Roughed-in fireplace in rumpus room, also 3 bedrooms roughed-in in basement. Phone 656-2622.

OLDER RECONDITIONED 4-BEDROOM full basement home, automatic oil heat, large lot, 12,400 sq. ft. in central location, high rise zoned. $26,000, $7,000 down, balance at 7¼ per cent, $150 per month. G. Devlin, 598-5473, 388-5259.

Concord Realty Ltd.
514 Fort

3-BEDRM FAMILY HOME WITH full basement, W-D hook up, QOM furnace. Finished rec room with fireplace, BI plumbing. Treed play area in back yard. Gorge-Admirals. $22,500. SHIRLEY WILDE at 388-4401 or 479-3428. Shirley Philps' Homefinders Ltd.

C. G. HEISTERMAN & CO. LTD.
Est. 1914
1112 Blanshard St. 383-4181

OAK BAY $15,300
OPEN HOUSE
2029 QUIMPER, 1 P.M.—5 P.M.
2 bedrooms, basement, completely modernized, 1 block from sea.

PLANNING TO BUILD OR BUY? Conventional Homes and Commercial. Contact McCOLL CONST. LTD. 656-2622

150 HOUSES FOR SALE

NP
O R
R I
Y & C
B E

ASSOCIATES LTD.
1381 Quadra St.

LOOK AT THIS!
ONLY $17,500!

Just listed! Most attractive, solidly built home of 2 BRs (plus 2 more optional in attic), comfortable L.R. with fireplace, separate dining room and large kitchen with breakfast nook. Oak floors, copper plumbing, 100 amp. elec. service, package oil heat, glass lined H.W. heater, full cement basement. In very quiet area off Doncaster Drive, with lovely, mature shrubs and fruit laden apple, pear and cherry trees. Convenient to bus, stores, schools. Clear title or terms, but don't delay on this one! George Blackburn 383-3459 or 598-8549.

CLARKE & WALLACE
REALTY LTD.
620 Broughton St. 385-8794
Across from Eaton's Car Park

OPEN HOUSE
1043 ELLISTON PLACE
WED. 2 - 4:30

Immaculate home. Good location, quiet street, consists of 3 bdrms., 2 baths, lovely cab elect. kitchen with utility off. LR with fireplace, DR with sundeck off. Full bsmt. Rec. room. Quick poss. In attendance Mrs. Wallace or Mrs. Wiltermuth, 383-8794 anytime.

OPEN HOUSE
161 HAMPTON
WED., THURS., FRI.
2-4:30, 7-9 P.M.

3 bedrooms, 1,100 sq. ft. stucco bungalow. Lovely garden, separate garage. Vacant possession. Priced to sell, $16,900. Mr. Dryer in attendance, 385-8794 anytime.

EXECUTIVE HOME

Henderson Road
6-room modern bungalow, 1 year old, triple plumbing, swimming pool, fully tiled, wall to wall and hot water heat. Call owner, 383-1921.

FOR HOMES AND BUILDING lots in the beautiful Colwood-Metchosin area call —
RIDLEY BROS.
Development Co. Ltd. 479-2636

NEW 3-BEDROOM, 1½ BATH, 2 carports with view in Gordon Head. 8 per cent mortgage. 1608 Michelle Place off Majestic, near Ash Rd. Phone builder, 477-2807.

151 COUNTRY HOMES AND PROPERTIES

SIDNEY
REALTY LIMITED

To fully appreciate this home, have a look inside. Most tastefully planned with good material and top workmanship. Large living room with Arizona sandstone fireplace provides very pleasing view of the sea, only one block distance. Modern electric kitchen with lots of cupboards. Large dining area. 3 commodious bedrooms. The full cement basement with high ceiling has tremendous potential. The secluded backyard is beautifully landscaped. Separate garage. Approximately $10,000 mortgage at 6 per cent can be assumed. Total Price $26,300.

Posible VLA Qualification

On half-acre sewered lot. New modern home — 3 finished bedrooms on main floor and two roughed-in in basement. This should go quickly. If interested inquire now. Total Price $21,500.

Deep Cove

Large roomy 3-bedroom home on one acre — All cleared and fenced. $18,000.

Curties Point

Choice one-acre lot $7,000.

North Saanich
2 building lots, perc. tested, $3,000 takes both.

Sidney—Waterfront
Lochside Drive

Nicely landscaped three-quarter acre with fruit trees and garden looking out over the beach with Mt. Baker in the background. 3-bedroom commodious Ranch style — Attractive fireplace, dining room, double plumbing. Rumpus room in basement. Double carport, also boatport. Asking price $35,000. Will be happy to show you through.

SIDNEY REALTY
LIMITED
Phone 656-2622

W. D. MacLeod 656-2001
J. A. Bruce 656-3023

FROM CITY CENTRE
¼ HOUR

12 acres of treed rolling land, certainly possibilities of subdivision, 6-room bungalow in good condition, main highway, few yards to village community. A real buy at $22,500 on terms.

Mr. Sudbury or Mr. Randall

George Randall Ltd., 384-8109
24-hr. service.

BRENTWOOD
Properties Ltd.
7183 W. Saanich Rd.

Your Brentwood Bay Realtor
for properties and insurance

652-1141

A GOOD INVESTMENT
PROPERTY IN A FAST-GROWING AREA!

GORDON HULME LTD.
Serving the Peninsula
OPEN SATURDAYS
2446 Beacon Ave., Sidney 656-1134

MILL BAY

1.34 acres beach access, $4,300.
5 acres fenced with stable, $9,000.
15 acres beach access, 3-bedroom home and buildings, $39,500.
All seaview with good water
Also waterfront lots and acreage
For full details P. Muster, 385-3435

P. R. BROWN & Sons Ltd.

SAANICH
PENINSULA PROPERTIES LTD.
For all real estate requirements.
Box 1238, Sidney, B.C. 656-4000

SIDNEY REALTY LTD.
In Central and North Saanich
Phone 656-2622, Sidney

152 WATERFRONT PROPERTIES

DEEP BAY
WATERFRONT
SUBDIVISION

Featuring year-round moorage, anchorage, oysters, clams, salmon fishing; water system in this year; ideal summer or retirement with sandy beaches, located 40 miles north of Nanaimo. Priced at $6,950. Terms $70 down and $70 per month.

For brochures contact Jack Coates and Frank H. McLaughlin, 754-3111 or evenings 756-7672 or 756-3113. c/o Nanaimo Realty Co. Ltd., 17 Church Street, Nanaimo, B.C.

$16,000
275' WATERFRONT
PANORAMIC VIEW

2.6 acres of the finest view property at Cherry Point. Sign on the property on the corner of Kingcote and Cherry Point Rd. For brochure and further information call

JOE MANTON 388-4271
J. H. Wilsons & Co. Ltd.

---

200 FT. WATERFRONT, EAST Sooke. All services. $7,000. 479-4472.

152 WATERFRONT PROPERTIES

EXTRA SPECIAL

A BEAUTIFUL HOME:
FOUR BEDROOMS
LARGE LIVING ROOM
LARGE DINING ROOM
FAMILY-SIZE KITCHEN
COMPLETED RUMPUS ROOM
WITH FIREPLACE
TWO BATHROOMS

JUST SEVEN YEARS OLD AND IMMACULATE

A BEAUTIFUL LOT:
UNSURPASSED VIEW
USABLE WATERFRONT
COMPLETELY, EXQUISITELY
LANDSCAPED
SECLUSION

PRICED TO SELL AT
$47,500

CALL S. W. BRIDGES
385-3405 479-1439

P. R. BROWN
AND SONS LIMITED

METCHOSIN
WATERFRONT

PANORAMIC VIEWS FROM BEAUTIFUL BEACH LOT OF OVER ½ ACRE. REASONABLE TERMS.

ALSO

WATERFRONT

400' of sheltered waterfront in North Saanich, with a charming English-style country house of 2,000 square feet on the ground floor including 2 bathrooms, and a large upstairs with 3 double bedrooms, bathroom, etc. The property is of 3 to 4 acres. It is possible to subdivide but owner would like to sell as one piece at $75,000.

DESMOND HOLMES
384-8126 479-1227

Pemberton, Holmes Ltd.
1002 Government St.

WATERFRONT LOTS
EAST SOOKE

Two 80x282 side-by-side. Beautiful sunny slope. Serviced — water, light, and phone. Excellent terms. Inquiries invited to

MARY FRASER
392-8117 or 477-3394, Newstead Realty Ltd.

153 WANTED TO BUY HOUSES

ANOTHER URGENT
REQUEST

Two mile radius of Fort and Foul Bay. East side preferred. All cash if suitable. Please call MRS. MARY HOLDEN, Newstead Realty Ltd. 383-5117 or 658-5776.

WANTED

Modern 4-bedroom home, or home with 3 LARGE bedrooms suitable for conversion. Sea view preferred. Price up to $30,000. Must be in Uplands, Cadboro Bay or Oak Bay areas.

R. FITZSIMMONS 385-3452
Ker & Stephenson Ltd.

SELL FAST
GET MORE

—by putting your home in the hands of a Realtor and telling him "Multiple Listings, please." More action, more money for you when you go modern with Multiple—ask your Realtor now. It's a service of the Victoria Real Estate Board.

REQUIRED MIDDLE
AUGUST

3 or 4-bedroom older home around $22,000 for Alberta family. Good cash down available. Please call—

FRANK BUTLER
or
Pemberton, Holmes Ltd. 479-7377
1002 Government St.

CASH FOR YOUR HOME OR acreage. Local client will purchase your home or acreage, old or new, large or small, regardless of condition. Do not delay or over-improve your property before you get in touch with me. Fast decisions, phone Roy E. Mills, Northwestern Securities Ltd., 385-6741 24 hrs.

LOOKING FOR SOMEONE SELLing small 2-bedroom home and doesn't need down payment immediately but would be willing to rent; $70 monthly, with lease option to buy until payment made. 382-2436, 8 a.m. to 12 noon or after 5 p.m.

I WILL BUY YOUR 2 OR 3-bedroom home immediately for cash, if it's suitable for rental purposes. For fast action, call my agent, Edwood Nault, at Newstead Realty Ltd., 382-8117 anytime.

WANTED — 2 OR 3-BEDROOM home with dining rm. any nice area. $18,000 to $22,000. Quick decision. Phone C. H. Holland, Realtor, 385-6924 or 384-7638.

MODEST 3-BEDROOM HOUSE, garden, basement. James Bay-Dallas Road vicinity. Call 386-6867. Private sale only.

WANTED—OLDER HOMES NEEDing repairs, between $4,000 and $10,000. Oxytonic Homes Ltd., Don Butler, Office, 386-5383, Res. 477-3220

PLASTERER WANTS ANY HOUSE needing repairs, price no object, any district. Quadra Realty Ltd., 385-1431

FROM OWNER, 2-3 BEDROOM, well built home with basement. Up to $16,000. 658-5605.

154 PROPERTY FOR SALE

ADELA PLACE
SIDNEY

73x130 treed lot on quiet cul de sac. $4,300.

PLEASE CALL
GEORGE HOWARD
656-2976

CROWN REALTY
Owned and operated by
G. D. Peake Holdings Ltd.
1405 DOUGLAS ST.

NOW IS THE TIME

to consider a good investment. 22.74 acres partially wooded and with a year-round stream. 192 feet road frontage on the Island Highway 8 miles north of Qualicum Beach, across the road from the waterfront. Some sea view. EXCELLENT TERMS as low as $2,000 down. Balance to the vendors at reasonable terms. FULL PRICE only $25,600.

For further particulars call
384-8126 W. WOODLEY 384-3918

Pemberton, Holmes Ltd.

---

3 LEFT ! !
GORDON HEAD !
JEFFERSON AVE. !

See lots 2, 3, 10. Fully serviced, N.H.A. approved, approx. 70'x125'. Close to university! Drive out Shelbourne St., turn right on Torquay Dr. and see our signs. A lovely quiet street! Will build to suit you! Deal direct with Fraser Construction Ltd. Call Len Wardle 477-5449 or office, 383-6255.

7½ Acres Close in

Ready for Subdivision, 1,300 sq. ft. hse. New location, 2 Streets frontage, approx. 800' on each street. Total asking price $28,900, terms considered. Call Michal Rozylo or Don Smith at 386-8401.

J. DONALD SMITH LTD.
948 Fort Street

TEN MILE POINT

Magnificent lot on Mt. Baker View Rd. with breathtaking sea and mountain views. Drive by and call HAZEL RAVENHILL at 370-4401 or 383-6076, Shirley Philps' Homefinders Ltd.

GARDEN SETTING

Sewered lot, view, secluded, 70x139. $6,500. Terms. Call Terry Fortune "The Lot Man" at REALCARE ESTATES LTD., 532 御 St., Tel. 386-7733 or Res. 477-3229.

48,000 SQ. FT. OF CHOICE building land, suitable apartments, etc. Excellent location near Jubilee Hospital. Phone C. H. Holland Realtor, 385-6924 or 384-7638.

154 PROPERTY FOR SALE

UPLANDS
LOT

LARGE TREED LOT (7/10 OF AN ACRE) IN THE HEART OF THE UPLANDS. START YOUR HOME IMMEDIATELY. FULL PRICE $21,000. EXCLUSIVE LISTING. CALL D. G. WHYTE, 385-7707 ANYTIME.

MEARS & WHYTE
OAK BAY REALTY LTD.

UPLANDS LOT

You can start your home immediately on this large treed lot, in this most desirable residential area. The possession can be immediate, and the full price is $13,900. Call F. Marshall at 385-5431 or 385-6621 anytime.

NATIONAL TRUST CO. LTD.
REAL ESTATE DEPT.

GORDON HEAD — LEVEL LOT — 80x119. Holding property for someone, or build now. Buy now as they are not making any more lots. Full price $4,400 or offer. Call Harold Ware, Res. 382-1461, or Victoria Realty Ltd., 382-8143.

85X132 OAK BAY LOT ON A NO-through street. $6,900. J. Eitema of Eitema Realty, 386-7113.

99'x172' LOT IN LANGFORD. 478-3032 after 5.

LARGE PERC-TESTED VIEW lots, terms. Florence Lake Rd.

155 PROPERTY WANTED

URGENTLY REQUIRED

I am presently advertising my last 5-acre block of land. Sales have been tremendous in land this spring so require smaller holdings for waiting clients. Please call anytime to:

"ARMY" ARMSTRONG
385-1448 479-2855

GARDNER AGENCIES LTD.

CASH FOR YOUR ACREAGE AND LOTS

WE WANT TO BUILD ON THEM. WE MEAN BUSINESS!

WE WANT AN APARTMENT SITE CLOSE IN. WE PAY CASH.

KASAPI CONSTRUCTION Co. Ltd. 386-4119.

BY BUILDER, VACANT LOTS. Greater Victoria area. Can pay cash immediately if suitable and price is right. 479-2368. UNIVERSAL BUILDERS.

LOTS OR ACREAGE IN ANY AREA
Vickery and Sons Ltd.
382-3613 386-1288.

LIVABLE HOME AND LAND. West Saanich area. $20,000 cash. Private: 658-5668.

WANTED - APARTMENT SITE. Reeson and Pinch. Days. 477-6866.

156 ACREAGE FOR SALE AND WANTED

HIPPIE HOLLOW

60 BEAUTIFUL ACRES . . . raise vegetables and watch grass grow. Trees, some meadow land. Approx. 750 ft. on river front. Squarest Deal in Town. Price only $27,500. Some terms. See this for value.

McCandless Realty, 920 Fort
383-6111; Eves. 384-5635

CENTRAL SAANICH

60 choice acres on gentle Southeast slope. Mostly cleared and fenced. Facing arterial road with power and water available. $135,000. Terms.

Sidney Realty Limited
656-2622

1.26 ACRES
$5,200

High treed location. Could be subdivided into 2 lots. Fronts on 3 roads. Terms. LEW MOULLIET, ISLAND HOMES LTD., 386-7545.

MARSHALL MURRAY SAYS

I have for sale a 1967 G.M.C. ½-ton heavy duty van. Aluminum box 7½'x7½'x6½'. 15,000 miles. Very good condition.

NATIONAL CHRYSLER DODGE
519 Yates 384-5174

2.2 ACRES ON SEWER, $7,950, not subdividable, mostly level pasture — some trees, off Weiler Rd. near Sidney. 2.4 acres, $6,500. D. Hawkes Ltd., 517A Fort, 385-3471 anytime.

"FOR SALE, 10 ACRES, ON A paved road, south of Nanaimo; about ¼ mile from waterfront. Water to be available in the near future. Price $7,000. Write Box 105, Ladysmith or phone 245-2873."

---

5 ACRES, CENTRAL SAANICH Pastoral and mountain view. Water and power available. $19,900, terms. "Army" Armstrong, Gardner Agencies Ltd., 385-1448, Res. 479-2855.

ACREAGE FOR SALE?

Large or small, with or without home. Building lots, etc. Call GEORGE CHAN, the Specialist in Land, 388-2953. Mayfair Realty Ltd.

'64 INTERNATIONAL HARVESter, single axle tractor. Air-maxie brakes. Excellent condition. 382-2511 after 5. 384-3936.

Pastoral and mountain view. Water and power available. $19,900, terms. "Army" Armstrong, Gardner Agencies Ltd., 385-1448, Res. 479-2855.

WANTED — ACREAGE FOR subdivision. Reeson and Pinch. Days 477-6866.

SOOKE

Lots and acreage for sale. All conveniences. Terms. 642-3633.

2¾ ACRES BEAUTIFUL PROPERTY with fruit trees. Near Elk Lake. 658-5376.

CASH FOR ACREAGE ADJACENT to sewer. Kasapi Const. 386-6191.

---

60 ACRES, HAPPY VALLEY area, Victoria Press, Box 298.

157 UP-ISLAND PROPERTIES

SHAWNIGAN LAKE
SPECIAL
$9,950

Located on 1 acre of treed property near beach access, this 4-room insulated, immaculate, siding bungalow has electric heat. Taxes are only $40 per year. This has to be today's best buy at $9,950, and will consider some terms.
For further information and to view phone anytime to:

"ARMY" ARMSTRONG
385-1448 Res. 479-2855
GARDNER AGENCIES LTD.

200-FT. CLIFFSIDE WATERFRONT lot. Site cleared, panoramic view on Lake Cowichan. Boat acceptable as down payment. Write, P.O. Box 78, Youbou, B.C.

158 FARMS FOR SALE AND WANTED

FARM FOR RENT, COURTENAY, 65 acres, large 4-bedroom home, automatic oil heat, cow barn, hay barn, and other buildings, contact Arvett and Wensley Ltd. Courtenay, B.C. Ph. 334-3127.

159 GULF ISLANDS PROPERTIES

PENDER ISLAND

4 bedrooms, living room with fireplace. Dining room. Full basement. OOM heat. Situated on a four-tenth acre lot with view of Navy Channel. $12,900. 7 per cent financing.

VIEW OF PASSING SHIPS

1.36 acres. Cove with secluded gravel beach. Large 3-bedroom modern home. Guest cottage. Barn, garage, southern exposure. $12,700. 7 per cent financing.

GALIANO ISLAND

139' waterfront, piped water, power. $9,500.

FRED McLAUGHLIN
859-7136 Eitema Realty Res. 479-6613
2764 Cook St., Victoria, B.C.

SALT SPRING ISLAND

A SPECIALTY WITH DOUGLAS HAWKES LTD., 611-A FORT STREET, VICTORIA. For courteous attention to your inquiry, please contact Howard or Eileen Byron. Phone 384-7128 or (Res. Ganges 537-2054).

SALT SPRING ISLAND Exclusively Listed OCEANFRONT HOMES, ACREAGE, LOTS, FARMS AND RESORTS. Sales Rep. MARG. JOHNSTON, Box 343 GANGES, B.C. 537-2288 (Res. Any Hour) Wm. Sinnet Rlty. (604-5711) 4332 Kingsway, Bby.

SALT SPRING LANDS LTD.
Largest Gulf Islands Realtor
Box 40 Ganges—Phone 537-5525

Straight Arrow Brings Reward

Barry Tate, left, of Victoria, proudly displays awards which he gained in the Vancouver Island Archery Association outdoor tournament at Nanaimo during weekend. He won men's free style aggregate with total of 1,196 points. Buz Vidal, right, of Gordon River, Lake Cowichan, won men's distinction with 1,132 points.—(Agnes Flett)

Veteran Skier Sets Record

LAKE COWICHAN — Veteran water skier, Cliff Johnson of Victoria set a new jumping record at the B.C. open water ski championship tournament over the weekend at Lake Cowichan.

Mr. Johnson jumped a total of 32½ feet to beat the old Canadian jumping record. He took first place in the senior men's jumping competition and second place in the tricks competition.

More than 500 people attended the two-day event, sponsored by the Lake Cowichan and Vancouver Water Ski Club. A total of 27 competitors from Canada and the U.S. took part in the annual event.

* * *

Rudy Tuschuk, of Vancouver, won the senior men's overall trophy, by finishing first place in the tricks, and second place in jumping and slalom. Third in jumping was Ernie Griffiths of North Vancouver.

In tricks, Knute Johnson of Victoria, was third. John Goodman, of Bellingham, Wash., won first place in slalom and Bill Hughes of Victoria was third.

Rod Tipton of Lake Cowichan retained the men's aggregate trophy which he won last year in the Western Canadian open. He took first place in jumping with a jump of 114 feet, first in tricks and third in slalom.

Ken Matheson of Vancouver took second in jumping. Rex Cryder of West Vancouver, was first in slalom and Greg Horn of Tacoma, Wash., was second.

In tricks, Harvey Loland of Vancouver was second, and Gary Doughty of Victoria was third in men's jumping.

Seattle jumpers took almost all the events in the boys' competitions. Jeff Jobe of Seattle was the overall winner and he took first in jumping and tricks.

and a third place win in slalom.

Ron Gius of Seattle won the slalom event, followed by Scott Livingston of Seattle in second place.

* * *

Mr. Livingston also won second in jumping, and Mr. Gius was second in tricks. Third place tricks went to Rob McIntyre of Vancouver.

Top Lion Named

FULFORD — Lion of the Year is Mr. E. (Ted) Gear, a charter member of the Salt Spring Lions Club and one of its most active members.

The announcement was made at the annual club dinner at Ganges' Golf and Country Club.

New officers were installed by Victoria Lion Nels Foster. Ted Earwaker is president, Master of ceremonies during the evening was Lion Walter Malley.

City Team Loses

Vancouver defeated Victoria, 6-3, Sunday in a polo game at the Victoria Polo Club.

Jonty Parker (2) and Arthur Weeks scored for Victoria.

Fuller's Lake Dream Comes True

Story and Pictures
By KLAUS MUENTER

CHEMAINUS—Monday was a big day at Fuller's Lake. The dream of North Cowichan residents, living at Chemainus, Crofton and Westholme came true—the $430,000 ice skating arena was opened.

The first time an arena was mentioned was about two years ago when the project was part of a $700,000 composite referendum. It was defeated by residents in the southern part of the municipality.

Shortly after a special recreation area was formed by Chemainus, Crofton and Westholme ratepayers and a $330,000 arena bylaw was passed.

Further delay, because of court action, boosted the cost to $430,000 which was approved by northern ratepayers.

* * *

Construction finally started late fall and on Monday the entire arena controversy became a thing of the past when last year's centennial queen Lorna Maddin cut a red ribbon string across the concrete floor which this fall will be covered with ice.

Designed by Wade, Stockdill, Armour and Blewitt, the building, which will have an Olympic-size ice sheet of 85 feet by 210 feet, was erected by Cowichan Construction of Duncan.

The seating capacity provides for 1,200 people, and events during the winter will include public skating, minor hockey, figure skating, commercial hockey and carnivals.

During the summer, the arena will be able to accommodate roller skating, lacrosse, dances, commercial exhibitions and other events.

Road Accidents

Two Die at Weekend

There were two fatal accidents and a near-drowning on Vancouver Island during the holiday weekend.

On Sunday, Kenneth Henry Buchanan, 22, of Cumberland died when his car struck a power pole near Courtenay. An unidentified passenger was not injured.

Richard Alfred Leippi, 24, of 1019 7th Avenue North, Port Alberni, was pronounced dead on arrival at West Coast hospital following a two car collision on the corner of Anderson and Maitland, Port Alberni Monday.

Theodorus Dewit, driver of the second car and his passenger, Miss Colleen Kelly were treated for minor injuries and shock. They were later discharged. The accident occured at 8:19 p.m.

Earlier, at 7:57 p.m. Port Alberni fire department received an inhalator call to an area just beyond the Somass River Bridge.

Three-year-old Larraine Studd of Mission Road had been pulled unconscious from the river, but she recovered with the aid of the inhalator.

Firemen took her to West Coast where she is reported in good condition.

Another inhalator call was received when a fire was reported at Anton's Studios, 317 Argyle Street, Port Alberni. One truck went to the fire, but dense smoke filled the studio and the adjoining premises and consequently a second truck was called to help contain the incident.

Peter Ridgen was taken to Campbell River hospital after a boating accident at Muchalat Inlet, near Gold River.

Police said that his boat swerved, throwing him into the water. As he tried to get back, his hands and arms were lacerated by the propeller.

However, he managed to board the boat, and returned to shore where he was given first aid treatment at the public safety building.

Nanaimo Club Wins Tourney

Harmac Local 8 won the Centennial Trophy in the Juvenile boys' softball tournament held in View Royal's Centennial Park over the weekend by defeating Harewood Plaza, 9-8, in the all-Nanaimo final.

Brentwood, Cordova Bay, Esquimalt and View Royals also took part in the six-club, double-knockout event.

Service Club Ekes One Out

Queen's Own Rifles defeated Cantin's Movers, 7-6, Tuesday in a Lower Island Senior Women's Softball League game at Central Park.

Queen's Own Rifles ... 100 022 33—7 10 1
Cantin's Movers ..... 102 002 03—6 8 1
Marianne Goodin and Maxine Shoval; Jean Deslippe and Linda Reid.

Underwater Current Makes History

Tests were completed during the weekend on the first underwater high-voltage direct current link in the Western Hemisphere between Vancouver Island and the Lower Mainland, B.C. Hydro and Power Authority announced Tuesday.

The first of three stages was completed when B.C. Hydro wound up final acceptance tests on the 130,000-volt underwater line.

* * *

This will make an additional 78,000 kilowatts available to the Island, adding up the previous 590,000 kilowatts, a Hydro announcement said.

The Island terminal is near Duncan. The mainland substation is near Ladner.

DEFENCE CONSTRUCTION (1951) LIMITED

NOTICE TO TENDERERS

PROJECT: Lightning Protection System, CFB, Comox, B.C. File: C200-17.

Tenders for the above referenced scheduled to close at 3:00 p.m., Eastern Daylight Time, Thursday, July 4, 1968, have now been extended indefinitely.

N. J. Smith, Secretary,
6th Floor, Kennedy Building,
225 Metcalfe Street,
OTTAWA 4, Ontario.

NOTICE TO CREDITORS

In the Matter of the Estate of ANBRIGIO DOMENICO ORDANO (otherwise known as Domingo Ordano and Ambrigio Domingo Ordano), Deceased.

NOTICE IS HEREBY GIVEN that creditors and others having claims against the above Estate are required to send full particulars of such claims to Messrs. Williams & Davie, 170 Craig Street, Duncan, British Columbia, on or before the 6th day of August, 1968, after which date the Estate's assets will be distributed, having regard only to claims that have been received.

THE ROYAL TRUST COMPANY,
1303 Government Street,
Victoria, B.C.
John Chapman Davie,
Duncan, B.C.,
Executors.

By: Messrs. Williams & Davie,
Its Solicitors.

NOTICE TO MECHANICAL CONTRACTORS

SEALED TENDERS will be received by the undersigned for the replacement of the heating plant at FRANK HOBBS ELEMENTARY SCHOOL, VICTORIA, B.C.

Drawings, specifications, forms of tender and detailed instructions to bidders are available to Mechanical Contractors at the office of F. T. Gardiner, Consulting Engineer, 534 Broughton Street, Victoria, B.C. on or after 2:00 p.m., July 2, 1968, covering mechanical and electrical trades.

A "returnable deposit of twenty-five ($25.00) is required for each set of drawings and specifications. Tenders must be good for thirty (30) days. Tenders must be accompanied by a bid bond in the form prescribed, which binds the tenderer and the surety in the amount of Two Thousand Dollars ($2,000.00). A performance bond and a labour material bond, each in the form prescribed, must be provided by the successful tenderer prior to the award of the contract. Certified cheques will not be accepted.

The lowest or any tender not necessarily accepted.

Tenders must be made out on the forms supplied by the Consulting Engineer, addressed to the undersigned and delivered to the offices of the Board not later than 2:00 p.m., July 18, 1968.

E. SHAW,
Secretary-Treasurer,
Board of School Trustees of
School District No. 61
(Greater Victoria),
3123 Foul Bay Road,
Victoria, B.C.

Maynard Auctioneers
and Bonded Appraisers
(Victoria Ltd.)

Household Furnishings, Antiques, Cars, Boats Heavy Equipment

Insurance Estate Appraisals
Professional Liquidators

BY AUCTION
OR SPOT CASH

For Free Appraisals
Phone
HOWARD TOMLIN
388-5191

Auction Days
THURSDAY
10 a.m. and 7:30 p.m.

VICTORIA'S LARGEST
AUCTION FACILITIES

TWO
MAYNARDS
AUCTIONS

Thursday, 10 a.m. and 7:30 p.m.

FEATURING
Furnishings from several Victoria Households

MANY OFFICE DESKS
CHAIRS, FILING CABINETS
AND TYPEWRITERS
FROM LARGE OFFICE
INLAID TWIN BED SUITE
SHERATON STYLE
BEDROOM SUITES

Also Including
Misc. Household Furnishings of all varieties, Bric-a-Brac, etc., etc.

LARGE AND VARIED
SELECTION OF HEALTHY
PLANTS AND SHRUBS

Cars to be sold at 9 p.m.

IMPORTANT
FROM AN ESTATE
1963 PONTIAC
STRATO CHIEF—Automatic
4,000 Miles

Also
1961 RENAULT SEDAN and other unreserved cars.

Capacity 10 a.m. Auction

MAYNARDS
Bonded
AUCTIONEERS
Since 1902
735 Johnson St., Victoria
388-5191

MORGAN HI and LOIS

KERRY DRAKE

ARCHIE

LIL ABNER

JUDGE PARKER

BLONDIE

RIP KIRBY

POGO

MARY WORTH

Garden Notes

The Sucker Problem

By M. V. CHESNUT

The suckering habit of some shrubs and trees, notably plums and some kinds of lilacs, can be very annoying to the home gardener. On grafted subjects in particular, if these growths sprouting from the roots below the graft union are allowed to grow and multiply, that particular shrub or tree is ruined.

When sucker growths appear from below ground level, the first impulse of the novice gardener is to cut them down to the ground. This is just about the worst possible treatment, for just as vigorous new growth always follows drastic pruning, so will the cut-down suckers push up at least two new growths for every one cut down.

I don't know of any safe and easy way of handling this problem. The book says to dig down alongside a sucker until its point of origin on the root is exposed, then wrench it off with a twisting jerk; I tried this on a small shrub and pulled the whole thing up by the roots!

★ ★ ★

Rather than the twisting jerk, then, I favor cutting off the sucker flush with the root, taking a small "heel" of wood from the root with it, and making a very smooth, clean cut. The danger here is that dormant growth buds in the root may be stimulated by the wounding to push up more suckers.

I read somewhere that smearing a dab of vaseline on the cut surface of the root after removing a sucker would inhibit future sucker growth from that particular spot, and I have been doing this religiously, but I have never been satisfied in my own mind that this or any other treatment will keep more suckers from sprouting.

★ ★ ★

For the last few years I have been experimenting cautiously with another method of controlling suckers — one I dreamed up out of my own head. The technique consists simply of killing the sucker first by wetting its leaves with Brushkill, a weedkiller especially formulated to destroy woody or shrubby subjects. Only when the sucker is quite dead is it cut down at or slightly below soil level.

Results have been encouraging, for I have never had a sucker so treated regenerate and start growing again, although new suckers have appeared from elsewhere on the roots.

I hesitate to recommend this method for general use, however, for it is a risky business. The weedkiller is absorbed through the leaf pores of the sucker foliage and enters into the sap, and there is always the danger that enough of this poisoned sap may be translocated to the parent root to affect or even kill the suckering tree or shrub. It hasn't happened yet in my case, but the possibility is always there, and I couldn't advise the use of weedkiller on shrubs of more than nominal value.

Suckers aren't always a dead loss, however, and on non-grafted subjects they can provide a quick and easy way to get more plants for furnishing other parts of the garden or as gifts to friends and neighbors.

★ ★ ★

A good example is the raspberry. Suckers springing up in the alleys between the rows are usually hoed off, but there is no reason why these should not be dug up with a bit of root attached and planted elsewhere. Non-grafted lilacs and some of the viburnums are great producers of "good" suckers which can be used for propagating.

Another plant that comes true to variety from suckers is the flowering almond, Prunus triloba, and especially the double-flowered form; I have found vigorous suckers coming up as far as 1½ feet from the parent plant. Detached down low, these rooted suckers have every chance of making good new plants.

What Does It Mean?

SYDNEY HARRIS

How near is the "near future" — a day, a week, a month, a year?

How far is the "not-too-distant-future" — before long, eventually, finally, next year, within the decade?

How fast is "in high gear" — 40 miles an hour, or 60 miles an hour, or 120 miles an hour?

How often is "every so often" — once a day, once a week, once a month, twice a year?

How many are "not a few" — six or 12 or 20 or 200 or 2,500?

How small is a "small minority" — 30 per cent, or 10 per cent, or 2 per cent?

★ ★ ★

How seldom is "seldom ever" — once a year, or once a month, or twice a century?

How soon is "upcoming" — tomorrow, or next week, or a month from now, or within the year?

How well is "well and good" — better than "good" alone, or better than "well" alone, or somewhere between the two?

How long is "at length" — is it longer or shorter than "in good time"?

How much between "fair" and "middling" is "fair to middling?"

How far below is "below average" — just barely below, or considerably below, or deeply below?

How few are "few and far between?"

How overwhelming are "overwhelming odds" — 2 to 1, or 5 to 1, or 10 to 1, or 100 to 1?

How far is "far-flung?"

How much faster or slower is a "twinkling" than a "trice" or a "jiffy?"

How much graver is a "grave emergency" than a plain "emergency"?

How heavy is the "weight of the evidence"?

How broad is a "sprawling building"?

How much under is "underprivileged" — slightly less than the national average, or half the national average, or less than that?

How widely spread is "widespread" — throughout the land, or throughout a stratum, or throughout a particular neighborhood?

How much is a "whit"?

How easily is "with comparative ease" — as easily as turning a light bulb, or changing a tire, or solving an algebraic equation?

How much more acute is an "acute crisis" than an ordinary crisis?

PIXies

By Wohl

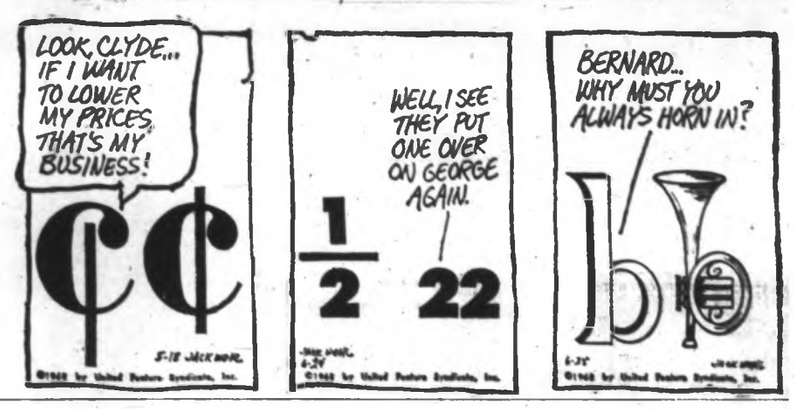

ART BUCHWALD Dines with Student Power

The Boy Who Came to Dinner

WASHINGTON — I hadn't realized the extent of "student power" in the U.S. until I had dinner at a friend's house the other night.

Among the guests seated at the table were a well-known TV newscaster, the head of a congressional committee, a syndicate columnist, and the editor of a national magazine.

The added starter was the 19-year-old son of one of the guests, who had just finished his freshman year at Amherst. We shall call him Stephen. Although it went against protocol, the hostess insisted that Stephen sit on her right.

★ ★ ★

As Stephen was cutting his meat we all watched him nervously hoping some pearls would drop out of his mouth. But when he didn't say anything, the congressman jumped in. "Tell me, Stephen," he said. "What do your friends think about the negative income tax?"

Stephen looked up in surprise. "I haven't heard them discuss it, though I imagine they're for it."

"Well put," the congressman said.

★ ★ ★

"Let me ask you this, Stephen," the syndicated columnist said. "Does your generation believe the present revolutionary forces now at work throughout the world can produce a viable solution to the problems of pestilence, famine and leisure?"

"I don't think you can generalize about student revolutions," Stephen replied.

The columnist wrote this down in a small notebook.

"Stephen," the TV commentator said, "if we grant you that The Graduate was a condemnation of our materialistic bourgeois society, would you grant us that there are some good things in Gone With The Wind?"

★ ★ ★

"I think there is some good in all movies," Stephen said. "As a matter of fact, many of my friends enjoyed Gone With The wind."

Everyone in the room seemed pleased.

The editor then asked Stephen, "How do we get out of Vietnam?"

Stephen said, "You just get out. It's that simple."

The congressman shook his head in amazement. "That could be the solution. It just could."

We were eating our salad and Stephen muttered something.

★ ★ ★

Everyone looked up. "What did he say? What did he say?"

"He said, 'Please pass the salt'."

"Boy," said the columnist, "these kids really are bright these days."

"Our generation never asked anyone to pass the salt," the TV commentator said.

"We didn't have the guts," the congressman said. "When the kids today want salt, they ask for it. That's 'student power'."

★ ★ ★

Everyone passed Stephen the salt.

Someone started discussing the elections in France.

"Maybe Stephen doesn't want to talk about the elections in France," the magazine editor said.

"I don't really care one way or another," Stephen said.

"Well, how do you feel about the elections, Stephen?"

"I guess they went okay, considering."

"Tell us about pot," someone begged.

"I know kids who have smoked it," Stephen said.

"What did I tell you," the columnist said. "He even knows about pot."

★ ★ ★

"I'd prefer to hear Stephen's views on the elections," the editor said.

"Why don't we wait until the men go into the library for coffee and cigars?"

"Not on your life," one of the women said. "We're just as interested to hear what Stephen has to say about politics as the men are. After all, you don't get a student to come to dinner every night."

GOOD MEN MAKE GOOD GOVERNMENT

"Will open rebellion at our universities make them greater?"

ON JULY 15 ELECT PETER POLLEN

(Issued by the Peter Pollen Civic Committee)

In Victoria,

The Swing Is To

CRYSTAL PHOTO

For the Best Results From Your Film . . .

Black and White or Color

More and more people are discovering the excellent quality and fast, dependable service featured by

CRYSTAL COLOR

one of B.C.'s newer, modern laboratories. Technicians, with years of experience, work with the very LATEST equipment available to ensure the best possible results from your color film.

The **ONLY** completely Quality Controlled Processing Laboratory on Vancouver Island provides the **FASTEST BLACK and WHITE SERVICE** available in Victoria, giving a **SAME DAY** service Monday through Saturday.

Your film deserves the **BEST . . .**

CRYSTAL does the **BEST**

People Who Know, PREFER

Film Processing by CRYSTAL

PHOTO SERVICE

VICTORIA-OWNED SINCE 1921

B.C. Doctors Back Loffmark

Health Minister Ralph Loffmark's recent veto of sewage dumping into the sea—has received strong support from the B.C. Medical Association.

"We have reached the point where the costs of pollution in terms of human health and survival of wild life on land and in the sea will become greater than the cost of preventing pollution," said Victorian's Dr. R. M. Peet, chairman of the association's committee on enviromental health.

Mr. Loffman said June 25 he will not tolerate a proposal to dump 40,000,000 gallons of Greater Victoria's raw sewage at the bottom of Juan de Fuca Strait.

Dr. Peet said the committee hopes Mr. Loffmark will encourage research into better methods of sewage treatment and disposal.

"Modern technological advances in many fields have not been matched in the area of pollution control," he said in a statement.

"Our methods of disposing of sewage are all too often the same as those used a century ago.

"We suggest that information on the effects of deep sea sewage disposal is insufficient and that before any such proposal is carried out there should be strong scientific facts to support it," he added.

The regional board has been studying for two years a report that recommends a $23,500,000 system that would drain this district's untreated sewage into the strait.

William Reader, Colwood's representative on the board, said Tuesday he is glad of recent statements from Mr. Loffmark, the Association of Women Elector's and the Medical Association.

"I've been fighting this idea of dumping raw sewage since the report came before the board," he said.

James Walter Rymer

Sports Fisherman Dies on Water

Well known Victoria sports fisherman James Walter Rymer, 51 of 736 Princess, died suddenly while fishing in Saanich Inlet Tuesday morning.

Mr. Rymer's boat was reported up on the shore near Hall's Boathouse its engine racing.

RCMP and Langford Volunteer Ambulance crew found him dead in the boat. He had already caught several fish.

"He was one of the best fishermen on the inlet." Mrs. May Hall said Tuesday night. "He had been leading all the fishermen for some time."

Mr. Rymer was born in Manitoba. He was a staff sergeant with the Regina Rifles during the Second World War.

He is survived by his wife, Blanche; three daughters, Janice, Joanne and Ruby and a son, James, all at home; his mother, Mrs. Ruby Taylor, of Estevan, Sask.; two sisters, Mrs. M. McIlwaine of White Rock, and Mrs. E. Bonk of Dawson Creek, and three brothers, Fred Thompson of Arlington, wash., and Robert and William of Drumheller, Alta.

Funeral arrangements are to be announced later by McCall Bros.

Disrupting Charge Dismissed

Former superintendent of schools, Arthur Jones of Duncan, was acquitted Friday on charges of disrupting a class.

Magistrate Eric Winch of Nanaimo heard the case.

The charge was laid under the Public Schools Act by former Cowichan district school teacher, Kenneth Hasanen, who was dismissed from his duties in October.

Mr. Jones retired as district superintendent on Friday—at the end of the school year.

The charge followed a visit by Mr. Jones to Mr. Hasanen's class Oct. 16, 1967.

Seventeen students gave evidence during the hearing.

Magistrate Winch ruled there was no disturbance "as contemplated in the act."

VICTORIA MORTGAGE DEBENTURES

will share profits from present surplus June 1/68 to May 31/68. Therefore, interest during this time will range from 7.7% for one-year term to 8.8% paid or compounded quarterly.

Interest cheques mailed 1st of each month for investments of $10,000 or over, on request. Debentures available in any denomination from $500. May we send you full information and our prospectus?

Call Mr. Douglas Hawkes at 385-3471 anytime, or 384-7138.

817A FORT ST.

Look into diamonds from Peoples Credit Jewellers . . .

We do!

Peoples Credit Jewellers expert gemologists carefully examine every diamond to insure Certified Perfect Quality.

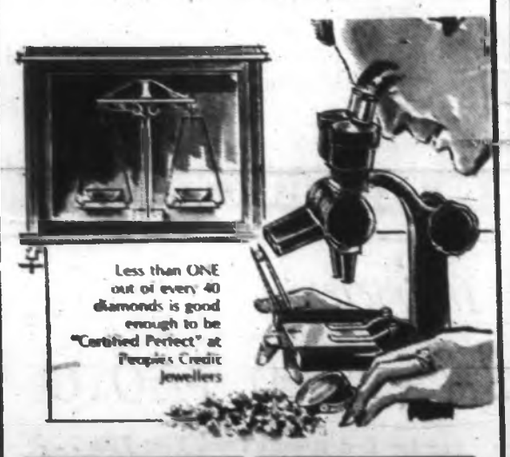

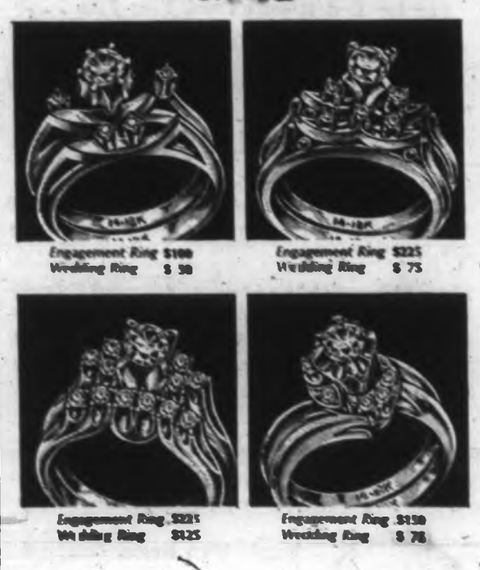

Peoples Credit Jewellers
Mayfair Shopping Centre
PHONE 386-2986
Open Tuesday, Wednesday, Saturday, 9:30 to 6; Thursday and Friday, 9:30 to 9

It's time for Summer Exposure

MEN:

"I lost 28 pounds in my first 60 days at the Spa . . . and a total of 115 pounds within my first year's membership. I want to say emphatically that my course in conditioning at the Spa has improved my total enjoyment of life. As you can well imagine, I would personally recommend it to anyone who wants to lose weight or improve their overall physical condition and feeling of well being."

George Taylor

Swiss Facial Machine Relax in our Finnish Sauna

Beginner Courses Start Daily

FOR YOUR FREE TOUR & ANALYSIS

HOURS: Mon. thru Fri., 10 a.m. to 10 p.m.
SAT. 10 a.m. to 6 p.m. SUN. 9 a.m. to 5 p.m.
Age is No Barrier

PHONE 385-0732

1315 Government St.

The Spa Health Clubs

HEALTH SPA

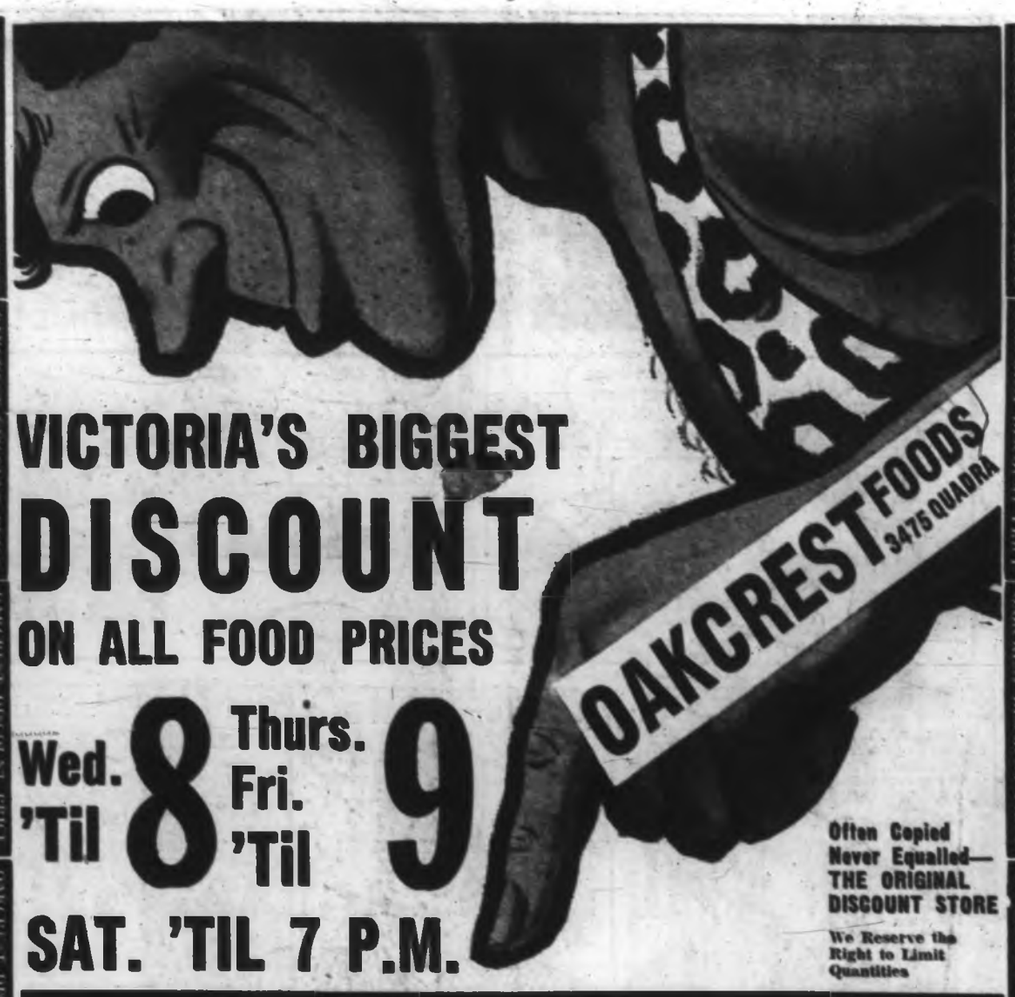

VICTORIA'S BIGGEST DISCOUNT ON ALL FOOD PRICES

Wed. 'Til 8 Thurs. Fri. 'Til 9

SAT. 'TIL 7 P.M.

Often Copied Never Equalled— THE ORIGINAL DISCOUNT STORE

We Reserve the Right to Limit Quantities

BOLOGNA No. 1, by the piece. Competitive Reg. Price 49c lb. LB. **29c**	New Zealand Spring **LAMB SHOULDER ROAST** Competitive Reg. Price 39c lb. LB. **29c**
Sweet Pickled **COTTAGE ROLLS** Competitive Reg. Price 79c lb. LB. **55c**	Sliced Cooked **HAM** 6-oz. Pkg. Competitive Reg. Price 49c pkg. **39c**
BACON Lean, by the piece. Competitive Reg. Price 69c lb. LB. **45c**	Canada Choice Lean **CHUCK STEAKS** Competitive Reg. Price 69c lb. LB. **47c**
CANNED POP ALL FLAVORS Competitive Reg. Price 10c tin 10 Tins **79c**	Local No. 1 NEW **Potatoes** Competitive Reg. Price 10 lbs. 79c 10 lbs. **59c**
No. 1 Local **CABBAGE** Competitive Reg. Price 13c lb. LB. **7c**	Local Fresh **Green Onions or Radishes** Competitive Reg. Price 2 bun. 25c 3 Bun. **19c**
No. 1 Seedless **GRAPES** Competitive Reg. Price 49c lb. LB. **29c**	Capri **TOILET TISSUE** Competitive Reg. Price 4 rolls 45c 8 rolls **59c**
1-lb. Vacuum Packed Tin **Nabob Kadana COFFEE** Competitive Reg. Price 83c tin 1-lb TIN **59c**	Kon Tiki **PINEAPPLE** 20-oz. Tin Competitive Reg. Price 2 tins 53c 2 for **39c**
Kraft Tomato **KETCHUP** Large 15-oz. Bottle Competitive Reg. Price 2 bts. 69c 2 for **49c**	Puritan **Vegetable or Tomato Soup** Competitive Reg. Price 2 tins 29c 4 TINS **39c**
Swing **ORANGE CRYSTALS** Competitive Reg. Price 2 pkgs. 49c 4 pkgs. **49c**	Little Dipper **INSTANT Chocolate** Competitive Reg. Price 2 lbs. 79c 2 lbs. **55c**
Swift's **PREM** Oblong Tin Competitive Reg. Price 53c tin TIN **39c**	No. 7 14-oz. Tins **BEANS with PORK** Competitive Reg. Price 3 tins 59c 4 for **49c**
Solo **MARGARINE** Competitive Reg. Price 2 lbs. 37c LB. **15c**	Maple Leaf **CHEESE SLICES** Competitive Reg. Price 79c lb. LB. **59c**

OAKCREST DISCOUNT PRICE

Island Edition
Duncan Bureau
Phone 746-6181
262 Station St.
Hamilton Electric Building

The Daily Colonist.

Vancouver Island's Leading Newspaper Since 1858

Sunny, Warm
★ ★ ★
(Details on Page 2)

No. 171—110th YEAR | VICTORIA, BRITISH COLUMBIA, WEDNESDAY, JULY 3, 1968 | 10 CENTS DAILY 15 CENTS SUNDAY | 30 PAGES

Witty Dief Stings Own Party

Diefenbaker

By RON COLLISTER

OTTAWA (Special) — John Diefenbaker Tuesday took an axe to some key members of the Conservative party, but promised to support its leader, Robert Stanfield.

Glowing like a man who thinks he is being proven right by events, Diefenbaker took aim at Dalton Camp, his sparring partner in many intra-party battles.

● He blamed Camp, the party's national president and unsuccessful candidate for a Commons seat, for helping to cause the defeat of some Tory candidates, including Alvin Hamilton, by making a statement that medicare was a "dead duck."

★ ★ ★

The former Conservative leader was explaining why the New Democrats gained six seats in Saskatchewan.

There was opposition in the province, he argued, to Premier Ross Thatcher's plan to charge some fees in the existing medicare plan . . . and this caused rising antagonism towards the Liberal and Tory parties.

● Diefenbaker was asked if Marcel Faribault should continue as the party's leader in Quebec.

That, he began, wasn't for him to say.

But, he added, "I have made myself very clear, that on the basis of Mr. Faribault's writings, and on statements made before he accepted the nomination as candidate, his views of Canada's future and my views are very far apart, if not diametrically opposed."

● Diefenbaker wouldn't discuss if there should be a leadership convention, but he used the question to cut up, with ridicule, the administration of party headquarters.

"I would be less than frank if I said I was satisfied with the administration of headquarters," he said.

Then he read out a circular from the national director of the party of candidates during the campaign, asking for information and telling them how to crack into the press.

"But it's designed to be helpful," he chuckled. "It says so."

Diefenbaker was having fun. He was to tell the press about his trip to Scotland later this month, to unveil a memorial to Sir John A. Macdonald and dedicate a plaque to his own great-grandfather, George Bannerman.

He told the press all about it, then the conference immediately evolved into a post-mortem into the election.

It was Diefenbaker in his old form, spry and funny and a bit cruel to his enemies.

He slammed the government for the labor legislation it plans to re-introduce in the next session of Parliament to allow regional bargaining.

This, he said, was a simple example of how he and Prime Minister Trudeau differed in their ideas of "one-nation."

If passed, it would produce the Balkanization of Canada, not one nation, but 10.

"This is dangerous, an outrageous proposal," he said.

Looking ahead to the next parliament, Diefenbaker took the philosophical view:

"Well, Parliaments come and Parliaments go. By and large, as you take them from generation to generation, they are almost on a level.

"People talk about the good old days, but I think the last Parliament was as good a Parliament as I have seen."

Of Trudeau's plans to reform Parliament when it meets, Diefenbaker said:

"I am in favor of reform,

Continued on Page 2

Collision in Wipe-Off

Did U.S. Sub Lose Game Of 'Chicken'?

NORFOLK, Va. (AP) — A Russian submarine and a U.S. nuclear attack sub collided under water several months ago with severe damage to the American vessel, the Norfolk Ledger-Star reports.

The U.S. Navy has not announced such a mishap, but the paper, in a story by its military writer, Jack Kestner, quotes a "usually reliable source" that it did occur.

The American sub, not identified, spent two months at Rota, Spain, repairing the damage, Kestner quotes his source as saying. There was no word on damage to the Russian sub.

NO COMMENT

In Washington, the U.S. Navy said Tuesday: "As in the past, the navy will not comment on classified operations of its deployed nuclear submarines."

Kestner says, "The report lends credence to speculation that the missing nuclear attack submarine Scorpion might have tangled with one or more Russian subs on a classified mission assigned during her ill-fated transit from the Mediterranean to Norfolk."

SUBS LIE IN WAIT

Kestner's story continues:

"It is known that during recent months Russian attack subs have lain off overseas ports of our Polaris submarines —Holy Loch, Scotland, and Rota —and attempted to follow them when they began their 60-day underwater patrols.

"Our nuclear attack submarines have been given a 'wiping off' assignment—preventing the Russians from tracking the Polaris subs to their patrol areas.

ONLY SECRET

"For once the sub is there, guidance systems of its 16 Polaris missiles are set on targets inside Russia and remain so set for the duration of the patrol—thus supplying this nation with its only truly secret nuclear deterrent. . . .

"The 'wiping off' assignment

Continued on Page 2

Russians Release Airliner

TOKYO (UPI) — An American airliner seized by the Soviet Union and held for two days was released Tuesday night. The plane carrying 231 Americans landed safely at a U.S. base in Japan.

The four-engine DC-8 jet was accused of violating Soviet air space Sunday night and was forced by Russians MiG fighters to land at Iturup Island in the Soviet-held Kurile chain.

The Soviet Union released the

Continued on Page 2

Girl Guide Flattened By Duster

WALLA WALLA, WASH. (AP) — A 13-year-old Touchet, Wash., girl was left Tuesday with nothing worse than a queen-sized headache after being knocked down by a low-flying crop dusting plane.

Linda Brown had been flagging for the pilot, Max Hank of Sunnyside, Wash., when his lights illuminating the ground below went out at dusk, Monday.

Hank, who had been flying only five to six feet above the ground trying to get the lights back on, accidentally struck the young girl in the firehead with a landing wheel tire as he pulled up.

Aware of what had happened, Hank flew to a nearby airstrip and called an ambulance. The girl was in shock and pain when the ambulance arrived, but was coherent.

Attendants at St. Mary Hospital here reported she was resting comfortably Tuesday.

Trudeau, Butterworth styles differ —CP

Trudeau's Ensemble Garden Party Smash

By SUSAN BECKER

OTTAWA (CP) — Trudeaumania took over the governor-general's garden party Tuesday when the prime minister appeared in a light-weight beige suit, open-neck shirt, ascot and a red rose in his buttonhole.

The prime minister was easily the most casually dressed male there, as well as the one receiving the most attention.

★ ★ ★

While some of the more than 4,000 guests used his presence as a conversation piece, discussing the mertits or demerits of his attire, Trudeau moved among the crowds dispensing charm, autographs and smiles.

On his arrival at the spacious lawns and gardens adjacent to Rideau Hall, Trudeau greeted the Governor-General and Mrs. Michener, Mr. and Mrs. Pearson and members of the diplomatic corps.

★ ★ ★

For a few minutes, he chatted with U.S. Ambassador Walton Butterworth, whose grey top hat and tails provided a perfect contrast to the prime minister's outfit.

Then he followed the Micheners down a path towards a small striped tent set aside for dignitaries, chatting and shaking hands. At one point the crowd surged around him.

In the words of an aide guiding him along the pathway: "A few young ladies gave him kisses, which gave the people a bit of a gasp."

In the VIP enclosure, he chatted with dignitaries who included judges of the Supreme Court and lower courts, members of Parliament and senators, diplomats and high-ranking officers of the armed forces.

★ ★ ★

In the meantime, the governor-general in his formal dress and decorations accompanied his wife along the paths, greeting hundreds of people.

Mrs. Michener wore a patterned pink chiffon dress and filmy matching coat with a blue petal hat, pearls and blue accessories.

Long Beach Tidal Wave Warning

False Alarm Clears Tents

LONG BEACH — Seashore campers hurriedly folded their tents Monday and rushed to safety after being warned of a tidal wave threat.

But it was a false alarm.

"Our parks naturalist gave the warning because he thought he had information which was authentic," said a B.C. recreation and conservation spokesman Tuesday.

"He thought only of the safety of the people. I don't know where he got his information, but I believe it was over a short wave radio."

Robin Fells, manager of the Wickaninnish Inn, said between 100 and 200 holidaymakers were involved.

"We usually get two or three tidal wave warnings during the year," said Mr. Fells. "But none of them, except the one from the Alaska earthquake, came to anything."

The quake which prompted the alarm shook Mexico City, Acapulco and other areas of southwest Mexico for almost three minutes Monday.

It was measured at 6.2 on the Richarr scale, but first reports said there were no casualties or appreciable damage in the capital. Electrical power was knocked out over a wide area.

'Same Constitutional Stance'

Stanfield Sees Policy Parley

OTTAWA (CP) — Conservative Leader Robert Stanfield said Tuesday he expects his party to plan for a policy conference in the aftermath of its election defeat, but he does not anticipate any change in its constitutional stance.

Stanfield, who returned to the capital from his Halifax home earlier in the day, said he did not think the conference would take place before the opening of Parliament, expected in September.

The Conservative leader declined comment on criticism of party policies and personalities made earlier in the day by his predecessor, John Diefenbaker.

ONE OF SEVERAL

On the party's constitutional policy — which Diefenbaker called a political monstrosity — Stanfield said he supposed this would be one of a number of areas that would be reviewed.

"But I think our position with regard to the constitution — one Canada with two founding peoples — was well clarified during the course of the campaign.

"I wouldn't anticipate any particular change in that area." Stanfield also promised a "lot of attention" to urban problems, another area where Diefenbaker criticized party policy.

Stanfield said he hopes to take a short vacation after getting caught up on accumulated work.

Narcotics Smuggling

Russians Jail B.C. Student Four Years

MOSCOW (CP-AP) — William Leithead, 20 of Vancouver was sentenced in Tashkent Tuesday to four years in prison for smuggling narcotics into the Soviet Union, a Canadian embassy spokesman here said.

Leithead, a second-year arts student at Simon Fraser University was arrested May 5 during a stopover of a Soviet airliner at Tashkent en route from Khabul, Afghanistan.

Under Soviet law, he could have been sentenced to 10 years. Minimum sentence under the law is three years.

★ ★ ★

A Canadian embassy official here was informed of the sentence by telephone from Tashkent, where another embassy representative attended the trial.

Leithead's father, William G. Leithead, an architect, also attended the trial and will stay in Tashkent another week while an appeal is arranged.

★ ★ ★

Leithead was one of five foreigners arrested at Tashkent, the remote capital of the Soviet central Asian republic of Uzbekistan, since last fall on narcotics smuggling charges.

One American was released last fall without trial and expelled from the Soviet Union. A British citizen was sentenced in the spring to four years, which later was reduced to two years.

Leithead

U.S. Fliers Given Freedom

TOKYO (AP)—North Vietnam announced today it is releasing three U.S. pilots for "humanitarian" reasons.

It did not give the names of the pilots or say when they would be freed.

Indonesian Reds Grab Area

JAKARTA (AP) — Communist forces were reported Tuesday to have seized control of a dense jungle district in east Java in Indonesia.

The report followed repeated warnings by military commanders that the underground movement in east Java is building up.

If the report is true, the Communist action indicates that the outlawed party is recovering from the bloodbath that decimated it following the abortive Communist-inspired 1965 coup.

Appeal Will be Filed

Verdict Allows Ray's Return

LONDON (AP) — A British judge approved Tuesday the U.S. government's request for extradition of James Earl Ray to stand trial for the killing of Dr. Martin Luther King Jr.

Ray's lawyers announced they will appeal the decision to Britain's High Court.

★ ★ ★

A 40-year-old fugitive from the Missouri State Penitentiary, Ray nodded unemotionally on learning he had lost his fight to convince Chief Magistrate Frank Milton that he should not be returned to the United States.

"Yes sir," he told the magistrate.

Then guards escorted him back to his maximum-security cell at Wandsworth Prison to await the appeal, which must be filed within 15 days.

★ ★ ★

In Washington, U.S. Attorney-General Ramsey Clark said he hoped Ray could be returned to the United States without undue delay so the prisoner could have his "right to a speedy trial."

Milton said "there can be no doubt" that there is a prima-facie case against Ray in the murder of King, American Negro civil rights leader felled by a rifle bullet at the Lorraine

Continued on Page 2

Inside Today

	Page
Bridge	24
Comics	29
Courtroom Parade	6
Crossword	24
Entertainment	15
Financial News	10, 11
Garden Notes	29
King Fisherman	6
Names in the News	15
Sport	2, 12, 13
Women	18, 19

Swimming Hazard

It's Long Scratch at Lake When the Snails Come In

NANAIMO — Long Lake at Wellington, just north of Nanaimo is again giving swimmers an infectious itch.

Reports from swimmers indicate that many people taking a dip in the lake, come out, lie on the beach — and spend the rest of the day scratching.

* * *

Archie Hill, senior public health inspector for Nanaimo, said Tuesday that "the situation is quite prevalent every year.

"There's not too much our department can do," he said.

"The lake can be treated with copper sulphate in March to kill off snails which sustain the organisms that cause the itch. But copper sulphate would kill the fish in the lake. Permission must be granted from the provincial department of fisheries."

* * *

The irritation is caused by small parasites which start their life cycle in birds. The organisms fall into the lake in bird droppings where the second half of the life cycle takes part in the fresh water snails.

"Lakes with reeds, such as Long Lake, are subject to this infection," a spokesman said. "The infection is transferred to swimmers, lodges in the skin and causes the itch. It's not serious, just darn annoying."

At present the Wellington Community and Recreation Association has no plans to erect signs to warn swimmers.

Long Lake is surrounded by motels and private homes.

* * *

Health officials suggest bathers rub their skin briskly when coming out of the water and take a shower if possible.

The infectious organism particularly thrives in marshy and shallow areas of the lake and swimmers are advised to avoid these spots.

Bathtubbers speed for finishing line

Queen Linda

Arena Opened

Fuller's Lake Dream Comes True

Story and Pictures By KLAUS MUENTER

CHEMAINUS—Monday was a big day at Fuller's Lake. The dream of North Cowichan residents, living at Chemainus, Crofton and Westholme came true—the $430,000 ice skating arena was opened.

The first time an arena was mentioned was about two years ago when the project was part of a $700,000 composite referendum. It was defeated by residents in the southern part of the municipality.

Shortly after a special recreation area was formed by Chemainus, Crofton and Westholme ratepayers and a $330,000 arena bylaw was passed.

Further delay, because of court action, boosted the cost to $430,000 which was approved by northern ratepayers.

* * *

Construction finally started late fall and on Monday the entire arena controversy became a thing of the past when last year's centennial queen Lorna Maddin cut a red ribbon string across the concrete floor which this fall will be covered with ice.

Designed by Wade, Stockhill, Armour and Blewitt, the building, which will have an Olympic-size ice sheet of 85 feet by 210 feet, was erected by Cowichan Construction of Duncan.

The seating capacity provides for 1,200 people, and events during the winter will include public skating, minor hockey, figure skating, commercial hockey and carnivals.

During the summer, the arena will be able to accommodate roller skating, lacrosse, dances, commercial exhibitions and other events.

* * *

During the opening ceremony for which Louis Shelling was master of ceremonies, Duncan Mayor Jim Quaife described the arena as "the first worthwhile recreational facility in this area."

North Cowichan Mayor Donald Morton congratulated Chemainus, Crofton and Westholme residents on their determination in getting the arena.

Following the crowning of Linda Syme as Dominion Day queen, there was entertainment, including performances by Duncan Musical Club choir, King Swingers from Ladysmith, a Pig and Whistle show by the Chemainus Hospital Group, the Cowichan Judo club and Go-Go 2,000 by high school students.

* * *

The day started off with bathtub races and other sports events, including a display by Victoria Aqua Ski Club.

Bathtub winners were: 1, Anchorage Marina, driver, John Fernayough; 2, Anchorage Marina, driver, Ken Doidge; 3, Daily Free Press, Nanaimo, driver, Ron Ramborg.

Road Accidents

Two Die at Weekend

There were two fatal accidents and a near-drowning on Vancouver Island during the holiday weekend.

On Sunday, Kenneth Henry Buchanan, 22, of Cumberland died when his car struck a power pole near Courtenay. An unidentified passenger was not injured.

* * *

Richard Alfred Leippi, 24, of 1019 7th Avenue North, Port Alberni, was pronounced dead on arrival at West Coast hospital following a two car collision on the corner of Anderson and Maitland, Port Alberni Monday.

Theodorus Dewit, driver of the second car and his passenger, Miss Colleen Kelly were treated for minor injuries and shock. They were later discharged. The accident occured at 8:19 p.m.

* * *

Earlier, at 7:57 p.m. Port Alberni fire department received an inhalator call to an area just beyond the Somass River Bridge.

Three-year-old Larraine Studd of Mission Road had been pulled unconscious from the river, but she recovered with the aid of the inhalator.

Firemen took her to West Coast where she is reported in good condition.

Another inhalator call was received when a fire was reported at Anton's Studios, 317 Argyle Street, Port Alberni. One truck went to the fire, but dense smoke filled the studio and the adjoining premises and consequently a second truck was called to help contain the incident.

Peter Ridgen was taken to Campbell River hospital after a boating accident at Muchalat Inlet, near Gold River.

Police said that his boat swerved, throwing him into the water. As he tried to get back, his hands and arms were lacerated by the propeller.

However, he managed to board the boat, and returned to shore where he was given first aid treatment at the public safety building.

Mr. Ridgen was said to be in satisfactory condition Tuesday.

Also on Monday, Albert Nichols of Jeune Landing, near Port Alice, was injured in a two-car accident on the Port Hardy Road. He was taken to Gold River and then to Campbell River hospital where he was treated.

Driver of the second car was Stuart Piper of Gold River.

At Lake Cowichan

Veteran Skier Sets Record

LAKE COWICHAN — Veteran water skier, Cliff Johnson of Victoria set a new jumping record at the B.C. open water ski championship tournament over the weekend at Lake Cowichan.

Mr. Johnson jumped a total of 92½ feet to beat the old Canadian jumping record. He took first place in the senior men's jumping competition and second place in the tricks competition.

More than 500 people attended the two-day event, sponsored by the Lake Cowichan and Vancouver Water Ski Club. A total of 27 competitors from Canada and the U.S. took part in the annual event.

* * *

Rudy Tuschak, of Vancouver, won the senior men's overall trophy, by finishing first place in the tricks, and second place in jumping and slalom. Third in jumping was Ernie Griffiths of North Vancouver.

In tricks, Knute Johnson of Victoria, was third. John Goodman, of Bellingham, Wash., won first place in slalom and Bill Hughes of Victoria was third.

Rod Tipton of Lake Cowichan retained the men's aggregate trophy which he won last year in the Western Canadian open. He took first place in jumping with a jump of 114 feet, first in tricks and third in slalom.

Ken Matheson of Vancouver took second in jumping. Rex Cryder of West Vancouver, was first in slalom and Greg Horn of Tacoma, Wash., was second.

In tricks, Harvey Leland of Vancouver was second, and Gary Doughty of Victoria was third in men's jumping.

Seattle jumpers took almost all the events in the boys' competitions. Jeff Jobe of Seattle was the overall winner and he took first in jumping and tricks, and a third place win in slalom.

Ron Gias of Seattle won the slalom event, followed by Scott Livingston of Seattle in second place.

* * *

Mr. Livingston also won second in jumping, and Mr. Gias was second in tricks. Third place tricks went to Rob McIntyre of Vancouver.

Highlights of the tournament were the special events. Mr. Tipton and Mr. Matheson performed kite-flying, and a parachute jump on skis was made by Bill Sorenson of Vancouver.

A slippery slalom competition with 25 competitors including men and women was won by Mr. Jobe who also gave a shoe ski demonstration. There were also displays of barefoot skiing.

* * *

Tournament chairman was Ted Knott of Lake Cowichan and secretary was Mrs. Doretta Davis of Lake Cowichan.

Grant Fenwick of Victoria was chief judge, Henry Monti of Lake Cowichan was local judge, and Don Lowe of Victoria, was the announcer.

Pay Talks Continue

VANCOUVER (CP) — Negotiations in the coast lumber dispute continued today amid reports that the 114 companies involved will not go above their latest offer of a 30-cent hourly increase over two years.

Ucluelet Scheme

Vote on Paving Due Saturday

UCLUELET—Taxpayers in Ucluelet will vote on a paving bylaw Saturday.

Estimated costing of the paving program is $80,000 and the debt expected to be incurred is $37,000.

Village councillors are hoping to have the work done while the department of highways crews are in the area to complete a provincial paving project.

Ambulance Driver Enters Guilty Plea

SHAWNIGAN LAKE — A Port Alberni ambulance driver, 25-year-old William Pheiffer, pleaded guilty to three charges in magistrate's court and was fined a total of $100.

Police said Pheiffer was charged with speeding, crossing a double solid line, and using the red light on an ambulance while not on an emergency run.

Defendent was apparently returning from Victoria where he took a patient to hospital. On the return run to Port Alberni he drove at excessive speeds, passed cars on double solid lines and drove in a dangerous manner with the use of the flashing red light, said police.

Pheiffer told the court that he was "late for work".

Top Lion Named

FULFORD — Lion of the Year is Mr. E. (Ted) Gear, a charter member of the Salt Spring Lions Club and one of its most active members.

The announcement was made at the annual club dinner at Ganges Golf and Country Club.

New officers were installed by Victoria Lion Nels Foster. Ted Earwaker is president. Master of ceremonies during the evening was Lion Walter Malley.

Underwater

Current Makes History

Tests were completed during the weekend on the first underwater high-voltage direct current link in the Western Hemisphere—between Vancouver Island and the Lower Mainland, B.C. Hydro and Power Authority announced Tuesday.

The first of three stages was completed when B.C. Hydro wound up final acceptance tests on the 130,000-volt underwater line.

This will make an additional 78,000 kilowatts available to the Island, adding up the previous 580,000 kilowatts, a Hydro announcement said.

The Island terminal is near Duncan. The mainland substation is near Ladner.

The submarine interconnection, consisting of two circuits of three active cables and one spare, complements the 350,000 kilowatts from Island generating plants and two other underwater alternating current circuits with 240,000 kilowatts.

Break-In Charges

Nanoose Man Held

NANAIMO — A 19-year-old Nanoose man, John Dudley Tolman, has been remanded to Monday, July 8 for sentencing on five break-in charges.

In magistrate's court Tuesday, Tolman pleaded guilty to breaking in to three service stations, a beauty parlor and a barber shop — all in the Nanaimo area. Less than $70 in cash and a few articles of merchandise were stolen, court was told.

Tolman had been on bail awaiting sentencing for car theft and a break-in committed earlier.

He was ordered held in police custody pending sentence.

Two Charged With Assault

LAKE COWICHAN — Two young men have been remanded on bail after being charged with assaulting a police officer Sunday morning, at Lake Cowichan.

Police said Gerald Mancell, 18, of Lake Cowichan, will appear in court Friday on the charge. Gordon Scheddel, 19, of Youbou, will appear in court July 12. No plea has been taken from either.

Scheddel has also been charged with driving without due care and attention, and causing a disturbance.

Other News Page 30

Straight Arrow Brings Reward

Barry Tate, left, of Victoria, proudly displays awards which he gained in the Vancouver Island Archery Association outdoor tournament at Nanaimo during weekend. He won men's free style aggregate with total of 1,196 points. Buz Vidal, right, of Gordon River, Lake Cowichan, won men's distinction with 1,132 points.—(Agnes Flett)

150 HOUSES FOR SALE

NORTHWESTERN HOMES

Of Victoria Ltd.
908 Gov't St.

THE SIGN OF ACTION

385-6741

GORGE CUTIE
$3,000 DOWN

Spotless 2 BR stucco home, all gleaming oak floors, nice fireplace in large LR, dining area, dream kitchen, big panelled family room with bar! Patio, good lot. Space for extra BR in full high basement. Asking $15,500.

GLEN MANOR CHARMER
ONLY 2 YEARS OLD

On a quiet cul-de-sac here in heaven for the young family. Large LR with "L" DR, extra lovely kitchen with good eating area. Down a few steps to the honeys family room with feature fireplace and sliding doors to the secluded patio. 3 large BRs, double plumbing and a 4th BR or playroom nearly ready. Large lot. You couldn't be more comfortable. Asking only $22,500.

FAIRFIELD RETIREMENT

A few steps from the park, 2 BR stucco home with lovely lot, LR with fireplace, dining room, drive to garage. All very charming. $15,500. For the 3 above call 385-6741.

LILIANE BEBUTT

COMMONWEALTH TRUST CO.
REAL ESTATE DIVISION
727 Fort Street 388-5155

OPEN HOUSE
590 Nicholson Street
Wednesday & Thursday
7:00 p.m. to 8:30 p.m.

1. 3-room family home
2. 4 bedrooms
3. Large sundeck
4. Large lot
5. Large 6% per cent mortgage
6. Full price only $15,950
7. Just over 1 year old
8. It could be for you

Tom Mottershead
388-5155 383-6039

AGENT: Commonwealth Investors Syndicate Ltd.

JOHN BISHOP
ROYAL OAK PROPERTIES
479-1657 or 385-0022

OAK BAY BORDER

On a lovely lot in a quiet treed area—only 6 years old, with 3 bedrooms — rec. room — L.R., full dining room plus area in large eat-in kitchen complete with built-in compartment range, oven and fridge. Separate carport. Approx. $9,700 mortgage at 6% per cent. Available at reduced price of $25,500.

ERIC PORTER—
RES. 652-3908

OAK BAY
REDUCED TO SELL

Owner wants action on this 3-bedroom home with one more in full high basement — on a good street and close to all schools, shopping centre and buses adjacent. Low taxes. Priced right at $23,250.

ERIC PORTER—
RES. 652-3908

BASTION SQUARE PROPERTIES
of Victoria, Ltd.
10 BASTION SQUARE 388-4256

SHIRLEY PHILPS' HOMEFINDERS LTD.
3085 Shelbourne 388-4401

OPEN HOUSE
2829 RICHMOND
Wed., Thurs., Fri. and Sat.
2 - 4 and 7 - 9

Perfect retirement bungalow — has a dining room. Open fireplace in living room. Excellent heating. Heavy wiring. $24,950. 7 per cent financing.

Marian Price,
388-4402 or 477-6294

NEW
N.H.A.
HOMES
DIRECT FROM BUILDER

3-bedroom bungalow and split-level homes within walking distance of schools from Grade 1 through University, also Racquet Club.

From $23,900

Look for our signs on Blair Ave and directly behind, day or evening, including weekends, call

Charles Morris, 384-6258
REESON AND PENCE HOMES

$ $ SAVE $ $
TIME and MONEY
$ $ $

City Trust has just the home you've been looking for. We can save you hours, days even weeks of tedious and exhaustive house hunting for lots of satisfied clients. Call Jack B. Larsen now at 388-6161.

CITY TRUST
1306 Douglas St.

NEW 1,200 SQ. FT. 3 BEDROOM home in Sidney. Large living room, stone fireplace, large dining area, beautiful kitchen cabinets, large bathroom tile with ceramic tub. Liquid floors. Carport 18x22 with fibreglass sundeck. Driveway paved. Roughed-in fireplace in Pumpa room, also 3 bedrooms roughed-in in basement. Phone 656-2522.

OLDER RECONDITIONED 4-BEDROOM full basement home, automatic oil heat, large lot, 22,000 sq. ft. in central location, high rise zoned. $26,000, $7,000 down, balance at 7½ per cent, $230 per month. G. Devlin 386-5033, 385-5329.

Concord Realty Ltd.
304 Fort

4-BEDRM FAMILY HOME WITH full basement. WD built up. OOM furnace. Finished rec room with fireplace, BI plumbing. Treed play area in back yard. Gorge-Admirals. $22,500. SIDNEY BELLE at 383-6421 or 656-3436. Shirley Philps' Homefinders Ltd.

C. G. HEISTERMAN & CO. LTD.
Est. 1904
1218 Blanshard St. 383-4181

OAK BAY $23,300
OPEN HOUSE
3879 QUIMPER, 1 P.M.—5 P.M.
2 bedrooms, basement, completely modernized, 1 block from sea.

PLANNING TO BUILD OR BUY? Conventional mortgages now available. Contact Modern Mortgage Ltd. 656-2600

150 HOUSES FOR SALE

N P
O R
R I
Y & C
B E

ASSOCIATES LTD.
1314 Quadra St.

LOOK AT THIS!
ONLY $17,500!

Just listed! Most attractive, mostly built home of 2 BRs, plus 2 more upstairs in attic, comfortable LR with fireplace, separate dining room and large kitchen with breakfast nook. Oak floors, copper plumbing, 100 amp. elec. service, package oil heat, plus lined H.W. heater, full concrete basement. In very quiet area off Doncaster Drive, with lawns, mature shrubs and fruit trees, apple, pear and cherry trees. Convenient to bus, stores, schools. Clear title or terms, but don't delay on this one! George Blackburn 385-2430 or 386-6949.

CLARKE & WALLACE
REALTY LTD.
630 Broughton St. 385-5336
Across from Eaton's Car Park

OPEN HOUSE
1003 ELLISTON PLACE
WED. 2 - 4:30

Immaculate home. Good location, quiet street, consists of 3 bdrms., 3 baths, lovely cab elect. kitchen with utility off. LR with fireplace, DR with sundeck off. Full bsmt. Rec. room. Quick sale. In attendance Mrs. Wallace or Mrs. Wilkinson. 385-6336 anytime.

OPEN HOUSE
301 HAMPTON
WED., THURS., FRI.
2-4:30, 7-9 P.M.

3 bedrooms, 1,300 sq. ft. stucco bungalow. Lovely garden, separate garage. Vacant possession. Priced to sell, $18,900. Mr. Dryer in attendance. 385-6336 anytime.

EXECUTIVE HOME

Henderson Road

6-room modern bungalow, 1 year old, colour plumbing, wall to wall, fully tiled, wall to wall and hot water heat. Call owner, 383-7021.

FOR HOMES AND BUILDING LOTS in the beautiful Colwood-Metchosin area call —
RIDLEY BROS.
Development Co. Ltd. 475-2308

NEW 3-BEDROOM, 1½ BATH, 2 carports with view in Gordon Head. 3 per cent mortgage. 3930 Michele Place off Majestic, near Ash Rd. Phone builder, 477-5407.

151 COUNTRY HOMES AND PROPERTIES

SIDNEY
REALTY LIMITED

To fully appreciate this home, have a look inside. Most tastefully planned with good material and top workmanship. Large living room with Arizona sandstone fireplace provides very pleasing view of the sea, only one block distance. Modern electric kitchen with lots of cupboards. Large dining area, 3 comfortable bedrooms. The full cement basement walls have been fully insulated, ready for your finishing touches. The attached carport is beautifully landscaped. Separate garage. Approximately $24,000 mortgage at 6 per cent can be assumed. Total Price $28,500.

Possible VLA Qualification

On half acre treed lot. New modern home — 2 finished bedrooms on main floor and two roughed-in in basement. This should go quickly. If interested inquire now. Total Price $21,500.

Deep Cove

Large roomy 3-bedroom home on one acre — All cleared and fenced. $25,000.

Curties Point

Choice one-acre lot $7,000.
North Saanich,
2 building lots, perc. tested. $5,000 takes both.

Sidney—Waterfront
Lochside Drive

Nicely landscaped three-quarter acre with fruit trees and garden looking out over the beach with Mt. Baker in the background. 3-bedroom commodious Ranch style — Attractive fireplace, dining room, double plumbing. Rumpus room in basement. Double carport, also boatport. Asking price $25,000. Will be happy to show you through.

SIDNEY REALTY
LIMITED
Phone 656-2622

W. D. MacLeod 656-2501
J. A. Bruce 656-2323

FROM CITY CENTRE
¼ HOUR

12 acres of treed rolling land, certainly possibilities of subdivision, 4-room bungalow in good condition, main highway, few yards to village community. A real buy at $22,500 on terms.

Mr. Sudbury or Mr. Randall

George Randall Ltd., 384-6209
24-hr. service.

BRENTWOOD
Properties Ltd.
7183 W. Saanich Rd.

Your Brentwood Bay Realtor for properties and insurance

652-1141

A GOOD INVESTMENT
PROPERTY IN A FAST-GROWING AREA!

GORDON HULME LTD.
Serving the Peninsula
OPEN SATURDAYS
2441 Beacon Ave., Sidney 656-1134

MILL BAY

3.26 acres beach access, $8,500.
3 acres fenced with stable, $5,000.
15 acres beach access, 3-bedroom home and buildings, $35,500.
All seaview with good water. Also waterfront lots and acreage. For full details P. Master, 385-3435

P. R. BROWN & Sons Ltd.

SAANICH
PENINSULA PROPERTIES LTD.
For all real estate requirements
Box 1233, Sidney, B.C. 656-4400

SIDNEY REALTY LTD.
In Central and North Saanich
Phone 656-2612, Sidney

152 WATERFRONT PROPERTIES

DEEP BAY
WATERFRONT
SUBDIVISION

Featuring year-round moorage, anchorage, oysters, clams, salmon fishing, water system in this year; ideal summer or retirement with sandy beaches, located 40 miles north of Nanaimo. Priced at $6,950. Terms $70 down and $70 per month.

For brochures contact Jack Oakes and Frank H. McLaughlin, 384-2311 or evenings 386-7612 or 386-5112, c/o Nanaimo Realty Co. Ltd., 37 Church Street, Nanaimo, B.C.

$16,000
213' WATERFRONT
PANORAMIC VIEW

2.6 acres of the finest view property at Cherry Point. Sun on the property on the corner of Kingfisher and Cherry Point Rd. For brochure and further information call

JOE MANTON 388-4271
J. H. Williams & Co. Ltd.

---

100 FT. WATERFRONT, EAST Sooke. All services. $7,000. 478-4473.

152 WATERFRONT PROPERTIES

EXTRA SPECIAL

A BEAUTIFUL HOME:
FOUR BEDROOMS
LARGE LIVING ROOM
LARGE DINING ROOM
FAMILY-SIZE KITCHEN
COMPLETED RUMPUS ROOM WITH FIREPLACE
TWO BATHROOMS

JUST SEVEN YEARS OLD AND IMMACULATE

A BEAUTIFUL LOT:
UNSURPASSED VIEW
USABLE WATERFRONT
COMPLETELY, EXQUISITELY LANDSCAPED
SECLUSION

PRICED TO SELL AT $67,500

CALL S. W. BRIDGES
385-3613 479-1438

P. R. BROWN
AND SONS LIMITED

METCHOSIN
WATERFRONT

PANORAMIC VIEWS FROM BEAUTIFUL BEACH LOT OF OVER ½ ACRE. REASONABLE TERMS.

ALSO

WATERFRONT

400' of sheltered waterfront in North Saanich, with a charming English-style country home of 2,000 square feet on the ground floor including 2 bathrooms, and a large upstairs with 3 double bedrooms, bathroom, etc. The property is of 3 to 4 acres. It is possible to subdivide but owner would like to sell as one piece at $75,000.

DESMOND HOLMES
384-8236 479-2227

Pemberton, Holmes Ltd.
1002 Government St.

WATERFRONT LOTS
EAST SOOKE

Two 80x282 side-by-side. Beautiful sunny slope. Serviced — water, light, and phone. Excellent terms. Reports mailed to

MARY FRASER
393-8117 or 477-5894, Newstead Realty Ltd.

153 WANTED TO BUY HOUSES

ANOTHER URGENT
REQUEST

Two mile radius of Fort and Foul Bay. East side preferred. All cash if suitable. Please call MRS. MARY HOLBERT
Newstead Realty Ltd. 383-5117 or 656-3776.

WANTED

Modern 4-bedroom home, or home with 3 LARGE bedrooms suitable for conversion. Sea view preferred. Price up to $25,000. Must be in Uplands, Cordova Bay or Oak Bay areas.

R. FITZSIMMONS 385-3421
Ker & Stephenson Ltd.

SELL FAST
GET MORE

—by putting your home in the hands of a Realtor and telling him "Multiple Listings, please." More action, more money for you when you do motion with Multiple and your Realtor man. It's a service of the Victoria Real Estate Board.

REQUIRED MIDDLE
AUGUST

3 or 4-bedroom older home around $22,500 for Alberta family. Good cash down payment. Please call—

FRANK BUTLER
384-8236 or 479-2227
Pemberton, Holmes Ltd.
1002 Government St.

CASH FOR YOUR HOME OR acreage. Local client will purchase your home or acreage, old or new, large or small, regardless of condition. Do not delay or over-improve your property before you get in touch with me. Fast decision, phone Roy E. Hill, Northwestern Securities Ltd., 385-6741 24 hrs.

LOOKING FOR SOMEONE SELL-ing 3-bedroom home and doesn't need down payment but definitely but would be willing to rent; $90 monthly, with lease option to buy until payment made. 383-2436 8 a.m. to 12 noon or after 5 p.m.

I WILL BUY YOUR 2 OR 3-bedroom home immediately for cash, if it's suitable for rental purposes. For fast action, call my agent, Edward Nash, at Newstead Realty Ltd., 383-6117 anytime.

WANTED — 2 OR 3-BEDROOM home with dining rm. any nice area. $15,000 to $22,000. Quick decision. Phone C. H. Holland, Realtor, 385-0824 or 384-9028.

MODEST 3-BEDROOM HOUSE, garden, basement, James Bay-Dallas Road vicinity. Call 386-6467. Private sale only.

WANTED—OLDER HOMES NEEDING repairs, between $6,000 and $10,000. Olympic Homes Ltd., Don Butler, Office, 386-6855, Res. 477-8220

PLASTERER WANTS ANY HOUSE needing repairs, price no object, any district Quadra Realty Ltd., 385-3421

FROM OWNER, 2-3 BEDROOM, well built home with basement. Up to $18,000. 656-3605.

154 PROPERTY FOR SALE

ADELA PLACE
SIDNEY

75x130 treed lot on quiet cul de sac. $4,350

PLEASE CALL.
GEORGE HOWARD
656-2976

CROWN REALTY
Owned and operated by
C. D. Pemberton Holdings Ltd.
1405 DOUGLAS ST.

NOW IS THE TIME

to consider a good investment. 22.79 acres partially wooded and with a year-round stream. 202 feet road frontage on the Island Highway 4 miles north of Qualicum Beach, across the road from the waterfront. Some sea view. EXCELLENT TERMS as low as $2,000 down. Balance to the vendors at reasonable terms. FULL PRICE only $23,000.

For further particulars call
384-8236 W. WOOLLEY 598-6868
Pemberton, Holmes Ltd.

---

3 LEFT ! !
GORDON HEAD !
JEFFERSON AVE. !

See lots 2, 3, 5. Fully serviced, N.H.A. approved, approx. 70'x125'. Close to university! Drive out Shelbourne St., turn right on Torquay Dr. and see our signs. A lovely quiet street! Will build to suit your! Deal direct with Fraser Construction Ltd. Call Len Wardle 477-3440 or office, 383-6255.

7½ Acres Close in

Ready for Subdivision, 1,300 sq. ft. lots. New location. 2 Streets Frontage, approx. 300' on each street. Total asking price $29,500, terms considered. Call Michel Rongvie or Don Smith at 386-6446.

J. DONALD SMITH LTD.
903 Fort Street

TEN MILE POINT

Magnificent lot on Mt. Baker View Rd. with breathtaking sea and mountain views. Drive by and call HAZEL RAVENHILL at 388-4401 or 383-6076, Shirley Philps' Homefinders Ltd.

GARDEN SETTING

Serenity lot, view, secluded, 70x200, $6,500. Terms. Call Terry Forbes "The Lot Man" c/o REALCARE ESTATES LTD., 512 Cormorant St., Tel. 386-7733 or Res. 477-2228.

66,000 SQ. FT. OF CHOICE building land, suitable apartments, etc. Excellent location near Jubilee Hospital. Phone C. H. Holland Realtor, 385-0824 or 384-9028.

154 PROPERTY FOR SALE

UPLANDS
LOT

LARGE TREED LOT (0.30 OF AN ACRE) IN THE HEART OF THE UPLANDS. START YOUR HOME IMMEDIATELY. FULL PRICE $6,600. EXCLUSIVE LISTING. CALL D. G. WHYTE, 385-7102 ANYTIME.

MEARS & WHYTE
OAK BAY REALTY LTD.

UPLANDS LOT

You can start your home immediately on this large treed lot, in this most desirable residential area. The possession can be immediate, and the full price is $19,500. Call F. Marshall at 388-5151 or 385-0613 anytime.

NATIONAL TRUST CO. LTD.
REAL ESTATE DEPT.

GORDON HEAD — LEVEL LOT — 80x135. Holding property for someone, or build now! Hay not! as they are not making any more lots. Full price $4,600 or offer. Call Harold Ware, Res. 385-1481, or Victoria Realty Ltd., 383-6145.

SIXES OAK BAY LOT ON A NO-through street. $5,000. J. Edmon of Elfreda Realty. 388-7153.

WHITE LOT IN LANGFORD. 478-3402 after 5.

LARGE PERC-TESTED VIEW lots, terms. Florence Lake Rd.

155 PROPERTY WANTED

URGENTLY REQUIRED

I am presently advertising my last 5-acre block of land. Sales have been tremendous in land this series to require smaller holdings for waiting clients. Please call anytime to:

"ARMY" ARMSTRONG
385-1448 479-2855

GARDNER AGENCIES LTD.

CASH FOR YOUR ACREAGE AND LOTS

WE WANT TO BUILD ON THEM. WE MEAN BUSINESS!

WE WANT AN APARTMENT SITE CLOSE IN. WE PAY CASH.

KASAPI CONSTRUCTION Co. Ltd.
386-6131

MY BUILDER, VACANT LOTS. Greater Victoria area. Can pay cash immediately if suitable and price is right. 478-1888. UNIVERSAL BUILDERS.

LOTS OR ACREAGE IN ANY AREA Victoria and Sooke Ltd.
383-2813 386-1398.

LIVABLE HOME AND LAND. West Saanich area. $20,000 cash. Private. 658-5808.

WANTED — APARTMENT SITE. Brown and Finch. Days, 477-6666.

156 ACREAGE FOR SALE AND WANTED

HIPPIE HOLLOW
60 BEAUTIFUL ACRES . . . raise vegetables and watch grass grow. Trees, some meadow land. Approx. 750 ft. on river front. Superb Deal in Town. Price only $27,500. Some terms. See this for value.
McCandless Realty, 880 Fort
383-6121; Eves. 384-3655

CENTRAL SAANICH

60 choice acres on gentle Southeast slope. Mostly cleared and fenced. Paving arterial road with power and water available. $35,000. Terms.

Sidney Realty Limited
656-2622

1.26 ACRES
$5,200

High treed location. Could be subdivided into 2 lots. Frontage on 2 roads. Terms. LEW MOLLIET, ISLAND HOMES LTD., 386-5365.

MARSHALL MURDAY SAYS
I have for sale a 2002 G.M.C. ¾-ton heavy duty Abandoned van Tilt 8'x6'x6½'. 15,000 miles. Very good condition.
NATIONAL CHRYSLER DODGE
819 Yates 384-8174

3.2 ACRES ON SEWER. $7,900, not subdivisable, mostly level pasture — some trees off Wallace Rd. near Sidney. 2.4 acres, $6,300. D. Hawthorn Ltd., 812A Fort. 383-3471 anytime.

FOR SALE. 10 ACRES, ON A paved road, south of Nanaimo about ½ mile from Waterfront. Water to be available in the near future. Price $7,000. Write Box 355, Ladysmith or phone 245-2321.

---

5 ACRES, CENTRAL SAANICH
Pastoral and mountain view. Water and power available. $15,950, terms. "Army" Armstrong, Gardner Agencies Ltd., 385-1448, Res. 479-2855.

ACREAGE FOR SALE:
Large or small, with or without house, building lots, etc. Call GEORGE CHAN, the Specialist in Land, 388-5358. Marlair Realty Ltd.

'48 INTERNATIONAL HARVESTER, single axle tractor. Air-mazie brakes. Excellent condition. 383-2511 after 5. 384-9026.

Pastoral and mountain view. Water and power available. $15,950, terms. "Army" Armstrong, Gardner Agencies Ltd., 385-1448. Res. 479-2855.

WANTED — ACREAGE FOR subdivision. Brown and Finch. Days 477-6666.

SOOKE
Lots and acreage for sale. All conveniences. Terms. 642-3635.

7½ ACRES BEAUTIFUL PROPERTY with fruit trees. Near Elk Lake. 658-5376.

CASH FOR ACREAGE ADJACENT to sewer. Exmar Const. 386-6328.

---

60 ACRES, HAPPY VALLEY area, Victoria Price, Box 389.

157 UP-ISLAND PROPERTIES

SHAWNIGAN LAKE
SPECIAL
$9,950

Located on 1 acre of treed property near beach access, this 4-room insulated, immaculate, sailing bungalow has electric heat. Taxes are only $1.60 per year. This has to be today's best buy at $9,950, and will consider some terms.
For further information and to view phone anytime to:

"ARMY" ARMSTRONG
385-1448 Res. 479-2855
GARDNER AGENCIES LTD.

200-FT. CLIFFSIDE WATERFRONT lot. Sun closed, remainder view on Lake Cowichan. Boat acceptable as down payment. Write, P.O. Box 78, Youbou, B.C.

158 FARMS FOR SALE AND WANTED

FARM FOR RENT, COURTENAY. 68 acres, large 4-bedroom home, automatic oil heat, cow barn, hay barn, and other buildings, contact Arvies and Winsby Ltd. Courtenay, B.C. Ph. 334-8128.

159 GULF ISLANDS PROPERTIES

PENDER ISLAND
4 bedrooms, dining room with fireplace. Dining room. Full basement. OOM heat. Situated on a four-tenth acre lot with view of Navy Channel. $12,900. 7 per cent financing.
VIEW OF PASSING SHIPS
1.08 acres. Cove with secluded gravel beach. Large 2-bedroom modern home. Good cottage. Barn, garage, southern exposure. $22,750. 7 per cent financing.
GALIANO ISLAND
137' waterfront, piped water, power. $6,500.
FRED McLAUGHLIN
388-7115 Ellerna Realty Res. 479-6620
2502 Cook St., Victoria, B.C.

SALT SPRING ISLAND
A SPECIALTY WITH DOUGLAS HAWKES LTD., 812A FORT STREET, VICTORIA. For continuous situation in your locality, please contact Howard or Elva Hyson. Phone 384-7128 or (Gen. Ganges 537-5564).

SALT SPRING ISLAND Exclusively Listed OCEANFRONT HOMES, ACREAGE, LOTS, FARMS AND RESORTS. Sales Rep. MARG. JOHNSTON, Box 343 GANGES, B.C. 537-5536
(Res. Agr. Hours) Wm. Sauer Rlty. (604-5211) 4303 Kingsway, Bby.

SALT SPRING LANDS LTD.
Largest Gulf Islands Realtor
Box 10 Ganges—Phone 537-5523

—Jim Ryan photo

Curtis looks at arena plans with construction superintendent Alec Hutchins

Jaycees Tell Ottawa:

Full Aid Urgent For CYC

A plea for full federal support of the controversial Company of Young Canadians was made here Saturday as Jaycees from across Canada wound up their national convention.

A resolution passed unanimously in the final session at the Empress Hotel asked that the federal government give both leadership and financial help to the CYC.

The resolution, which will go to Prime Minister Trudeau, says flatly the government should either take immediate action on the Jaycee recommendations or disband the CYC.

The prime minister had said earlier he will make a decision regarding the future of the young organization by July 15.

The overwhelming support for the CYC comes from a long study Jaycees made of the organization.

However, outgoing Jaycee president Arthur Turner of Galt, Ont., admitted in an interview a stream of prejudice run in the other direction when the study began.

"We approached the study with preconceived ideas," he said, referring to bad publicity the young people had received.

Another resolution passed Saturday by the Jaycees provides an 11th hour stand against compulsory medicare.

* * *

The resolution, calling for further study of the feasibility of a voluntary medical plan, received the support of all but one of some 220 Jaycees casting votes. The man who voted against it was not named.

Other resolutions called for a switch in names from Dominion Day to Canada Day and immediate attention by the federal government to the auditor-general's report.

The Jaycees had gone on record as being "disturbed" by the government's "apparent disregard" of the recommendations in the report.

The four-day convention, which drew nearly 500 delegates, saw Russell Cooper, 32, of Edmonton, elected president. His only rival for the post was Robert Rhem of Burlington, Ont.

Eight of the annual awards were won by the Victoria Jaycees, including being named the most outstanding Jaycee group in Canada during the past year.

They also placed first in the fields of fund raising, centennial project, government and civic affairs, agriculture and membership and assimilation. They received second-place certificates for publications and international relations.

Gloves Off In Oak Bay

By last count four political parties had denied suggestions of two alignments as the Oak Bay byelection campaign reached the put-up-or-shut-up stage Saturday.

Latest to swear that they never have been nor ever will be caught in a fond political embrace are the Liberals and New Democratic Party.

The day before Premier Bennett scoffed at the same suggestion where his Social Credit Party and the provincial Conservatives were concerned.

* * *

It's all part of the campaign stew beginning to simmer in advance of a July 15 by-election that will give the Oak Bay seat to either Liberal Allan Cox or Socred Peter Pollen.

The Liberals have held the riding throughout Premier Bennett's term of office.

On Saturday Mr. Pollen was offering to take on his Liberal opponent "anytime, any place," in debate, but preferably at the Oak Bay junior high school July 4 where the premier will be aiding the Pollen cause.

This followed an attack in which Mr. Cox accused the premier of pouring money and manpower into the Pollen campaign in an effort to remove the riding from the tight Liberal grip.

He said Premier Bennett was guilty of "heavy-handed" politics. The reference was in part to invitations sent from Vancouver to Oak Bay voters that reportedly say the premier is inviting them to the July 4 meeting on behalf of Mr. Pollen.

Of Mr. Cox's charge of money and manpower support, Mr. Pollen said Saturday: "Nothing could be farther from the truth. We are short of money and are receiving minimal support from the provincial Social Credit Association."

He said Mr. Cox was using "ancient smear tactics" and added:

"I challenge Mr. Cox and his machine to publish the source of their funds and their expenditures. I will do likewise if he agrees.

* * *

"My support is from all parts of the community, both financially and in the form of workers.

"I challenge Mr. Cox to state his positions on Bill 33, the labor-management legislation, on pollution control, on stable government, and on machine policies in municipal government."

Reached by phone Saturday night, provincial NDP leader Robert Strachan agreed with Mr. Cox that "there never could be" an alignment involving their two parties.

Big Season

Saanich Works Sizeable

By DON GAIN

This summer will be the biggest ever for municipal construction, Saanich Mayor Hugh Curtis said Saturday night.

In addition to routine development work such as sidewalks, storm drains, sewers and street lighting, the municipality is well along with construction of the George R Pearkes Arena, the Saanich Senior Citizens' Activity Centre, the Gorge shoreline beautification and the extension of McKenzie Avenue

AFTERNOON OPENING

Another project, Lochside Park in Cordova Bay, will be officially opened the afternoon of July 7 by Mayor Curtis.

The $690,000 arena off Tillicum Road will be ready for use in September. Waiting impatiently for its completion are hundreds of minor hockey players and thousands of skaters, children and adults.

GATHERINGS

The arena will be used by figure skating clubs and other indoor sports groups and for public gatherings.

Mayor Curtis said the 20-acre site will have areas for additional recreational use in the years to come.

Work is proceeding on the senior citizens' centre on Tillicum at Hampton and it is scheduled to be opened this fall. It will fill a need of long standing for activities of older Saanich residents.

LANDSCAPING

Stage II of the $250,000 Gorge shoreline beautification project is continuing through the summer, with the extension of the seawall and landscaping. Value of the present work is $65,000. When completed, the shoreline from Admirals almost to Tillicum will have attractive landscaping and a sturdy rock seawall.

Another feature, underground wiring, has been completed for the full length of the project.

CAPITAL IMPROVEMENT

Money for the project comes from provincial government funds supplied through the Capital Improvement District Commission.

Work has started on the McKenzie Avenue route which this fall will permit motorists to drive from Cadboro Bay to the Patricia Bay Highway.

This year's program will see about 1½ miles of newly-constructed or improved road. Total cost of the project is $1,125,000, of which this year's cost is $500,000. The provincial government's share of this is $300,000.

FOUR LANES

The section now under construction is from Quadra in the west to Century Road in the east. It will be a four-lane, full-service road. The remainder of construction this year will be from Century in the west to Cedar Hill Road in the east. It will be a two-lane road with gravel shoulders.

Log Float Wins Race

PORT McNEILL — Jack Brandt captured the first international car-on-sea race Monday, crossing the 10-mile strip of water between Alert Bay and Port McNeill as an outboard-equipped log float carried his car. The race was organized to protest the lack of a car ferry

DEFENCE CONSTRUCTION (1951) LIMITED

NOTICE TO TENDERERS

PROJECT: Lightning Protection System, CFB, Comox, B.C. File: C208-12.

Tenders for the above referenced scheduled to close at 2:00 p.m., Eastern Daylight Time, Thursday, July 4, 1968, have now been extended indefinitely.

N. J. Smith, Secretary,
6th Floor, Kenson Building,
225 Metcalfe Street,
OTTAWA 4, Ontario.

NOTICE TO CREDITORS

In the Matter of the Estate of ANBRIGIO DOMENICO ORDANO (otherwise known as Dominge Ordano and Anbrigio Dominge Ordano), Deceased.

NOTICE IS HEREBY GIVEN that creditors and others having claims against the above Estate are required to send full particulars of such claims to Messrs. Williams & Davis, 820 Craig Street, Duncan, British Columbia, on or before the 6th day of August, 1968, after which date the Estate's assets will be distributed, having regard only to claims that have been received.

THE ROYAL TRUST COMPANY,
1205 Government Street,
Victoria, B.C.
John Chapman Davis,
Duncan, B.C.,
Executors.

By: Messrs. Williams & Davis,
His Solicitors.

NOTICE TO MECHANICAL CONTRACTORS

SEALED TENDERS will be received by the undersigned for the replacement of the heating plant at FRANK HOBBS ELEMENTARY SCHOOL, VICTORIA, B.C.

Drawings, specifications, forms of tender and detailed instructions to bidders are available to Mechanical Contractors at the office of F. T. Gardiner, Consulting Engineer, 304 Broughton Street, Victoria, B.C. on or after 2:00 p.m., July 2, 1968, covering mechanical and electrical trades.

A returnable deposit of twenty-five ($25.00) is required for each set of drawings and specifications. Tenders must be good for thirty (30) days. Tenders must be accompanied by a bid bond in the form prescribed, which binds the tenderer and the surety in the amount of Two Thousand Dollars ($2,000.00). A performance bond and a labour material bond, each in the form prescribed, must be provided by the successful tenderer prior to the award of the contract. Certified cheques will not be accepted.

The lowest or any tender not necessarily accepted.

Tenders must be made out on the forms supplied by the Consulting Engineer, addressed to the undersigned and delivered to the offices of the Board not later than 2:00 p.m., July 18, 1968.

R. SHAW,
Secretary-Treasurer,
Board of School Trustees of School District No. 61 (Greater Victoria),
3128 Foul Bay Road,
Victoria, B.C.

Maynard Auctioneers
and Bonded Appraisers
(Victoria Ltd.)

Household Furnishings, Antiques, Cars, Boats Heavy Equipment

Insurance Estate Appraisals
Professional Liquidators

BY AUCTION OR SPOT CASH

For Free Appraisals Phone
HOWARD TOMLIN
388-5191

Auction Days
THURSDAY
10 a.m. and 7:30 p.m.

VICTORIA'S LARGEST AUCTION FACILITIES

TWO MAYNARDS AUCTIONS

Thursday, 10 a.m. and 7:30 p.m.

FEATURING
Furnishings from several Victoria Households

MANY OFFICE DESKS CHAIRS, FILING CABINETS AND TYPEWRITERS FROM LARGE OFFICE

INLAID TWIN BED SUITE SHERATON STYLE

BEDROOM SUITES

Also Including
Misc. Household Furnishings of all varieties, Bric-a-Brac, etc., etc.

LARGE AND VARIED SELECTION OF HEALTHY PLANTS AND SHRUBS

Cars to be sold at 9 p.m.

IMPORTANT
FROM AN ESTATE
1960 PONTIAC
STRATO CHIEF—Automatic
4,000 Miles

Also
1961 RENAULT SEDAN and other unreserved cars.

Capacity 10 a.m. Auction

MAYNARDS
Bonded
AUCTIONEERS
Since 1902
733 Johnson St., Victoria
388-5191

Port Alberni Move

Federation Names Teacher To Consult on Pensions

PORT ALBERNI — D.J.S. (Dave) Smith, who has been on the staff of the Alberni district secondary school for 19 years will leave shortly to join the B.C. Teacher's Federation.

Mr. Smith will become pensions consultant in Vancouver for the federation on Aug. 1. For some years he has been a member of the Federation's executive committee. His last act on the teacher's behalf, prior to becoming their employee, will be to attend the Canadian Teachers' Federation Conference in Fredericton, later this month.

★ ★ ★

Mr. Smith said he was made a delegate long before the decision to accept the consultant job was even considered.

Both Mr. and Mrs. Smith have been active in community affairs in the valley. A member of the Lions, Mr. Smith was the club's delegate to the local hospital association, and has been a member of the senior citizens' homes board of directors.

He was chairman of the 1958 B.C. centennial for the Alberni Valley. The oval track at Alberni district secondary school and the hardwood basketball floor at the Alberni Athletic Hall, both of which attract Mr. Smith's interest, were built to commemorate B.C.'s 100th birthday.

He and his wife are active members of the Port Alberni NDP association. Mr. Smith has been personal representative for MP Tom Barnett in the last two elections. Mrs. Smith is treasurer and membership secretary of the association.

A teacher for 31 years, Mr. Smith also has several books to his credit. A History of Education Finances in British Columbia was commissioned and published by the B.C. Teachers' Federation, and his textbook, Citizens Business is used for the Grade 12 general business course in B.C. schools.

Mr. and Mrs. Smith have two grown-up daughters, Mrs. Doug Cambridge of Port Moody and Mrs. Bruce Adamson of Port Alberni.

Sweden Grants More Asylums

STOCKHOLM (AP) — Sweden has granted asylum to 10 more U.S. military deserters, including six young men who denounced the U.S. role in Vietnam on Soviet television last month.

The action by the Swedish aliens commission brought to 68 the number of U.S. deserters given indefinite asylum here.

Police Charge Slow Drivers

NANAIMO — RCMP in Nanaimo are going to crack down on drivers who obstruct traffic by travelling slowly along the highways.

Police said Tuesday that several drivers were charged for slow driving during the weekend when highways were clogged with holiday traffic.

Several warnings and check-up slips were also issued, a spokesman said.

The RCMP reported a quiet weekend with very few accidents.

Several people were charged with impaired driving and will appear in court this week.

On Tuesday, T. Joseph McCann of Cedar was fined $300 in Nanaimo Magistrate's Court when he pleaded guilty to impaired driving.

He was charged Sunday after police saw a car weaving down Nicol Street, court was told.

McCann was prohibited from driving for six months, except during working hours.

VICTORIA MORTGAGE DEBENTURES

will share profits from present surplus June 1/68 to May 31/69. Therefore, interest during this time will range from 7.7% for one-year term to 8.8% paid or compounded quarterly.

Interest cheques mailed 1st of each month for investments of $10,000 or over, on request. Debentures available in any denomination from $500. May we send you full information and our prospectus?

Call Mr. Douglas Hawkes at 385-3471 anytime, or 384-7128.

817A FORT ST.

Look into diamonds from Peoples Credit Jewellers . . .

We do!

Peoples Credit Jewellers expert gemologists carefully examine every diamond to insure Certified Perfect Quality.

Less than ONE out of every 40 diamonds is good enough to be "Certified Perfect" at Peoples Credit Jewellers

Engagement Ring $100 Wedding Ring $ 50
Engagement Ring $225 Wedding Ring $ 75
Engagement Ring $225 Wedding Ring $125
Engagement Ring $150 Wedding Ring $ 75

Peoples Credit Jewellers
Mayfair Shopping Centre
PHONE 386-2986
Open Tuesday, Wednesday, Saturday, 9:30 to 6; Thursday and Friday, 9:30 to 9

It's time for Summer Exposure

MEN:

"I lost 28 pounds in my first 60 days at the Spa . . . and a total of 115 pounds within my first year's membership. I want to say emphatically that my course in conditioning at the Spa has improved my total enjoyment of life. As you can well imagine, I would personally recommend it to anyone who wants to lose weight or improve their overall physical condition and feeling of well being."

George Taylor

Swiss Facial Machine Relax in our Finnish Sauna

Beginner Courses Start Daily
FOR YOUR FREE TOUR & ANALYSIS

HOURS: Mon. thru Fri., 10 a.m. to 10 p.m.
SAT. 10 a.m. to 6 p.m. SUN. 9 a.m. to 5 p.m.
Age is No Barrier

PHONE 385-0732
1315 Government St.

HEALTH SPA

VICTORIA'S BIGGEST DISCOUNT ON ALL FOOD PRICES

Wed. 'Til 8 Thurs. Fri. 'Til 9

SAT. 'TIL 7 P.M.

Often Copied Never Equalled— THE ORIGINAL DISCOUNT STORE

We Reserve the Right to Limit Quantities

BOLOGNA No. 1, by the piece. Competitive Reg. Price 40c lb. LB. 29c	New Zealand Spring LAMB SHOULDER ROAST Competitive Reg. Price 55c lb. LB. 29c
Sweet Pickled COTTAGE ROLLS Competitive Reg. Price 70c lb. LB. 55c	Sliced Cooked HAM 6-oz. Pkg. Competitive Reg. Price 60c pkg. 39c
BACON Lean, by the piece. Competitive Reg. Price 60c lb. LB. 45c	Canada Choice Lean CHUCK STEAKS Competitive Reg. Price 62c lb. LB. 47c
CANNED POP ALL FLAVORS Competitive Reg. Price 10c tin 10 Tins 79c	Local No. 1 NEW Potatoes Competitive Reg. Price 10 lbs. 79c 10 lbs. 59c
No. 1 Local CABBAGE Competitive Reg. Price 12c lb. LB. 7c	Local Fresh Green Onions or Radishes Competitive Reg. Price 2 bun. 25c 3 Bun. 19c
No. 1 Seedless GRAPES Competitive Reg. Price 49c lb. LB. 29c	Capri TOILET TISSUE Competitive Reg. Price 4 rolls 65c 8 rolls 59c
1-lb. Vacuum Packed Tin Nabob Kadana COFFEE Competitive Reg. Price 83c tin 1-lb TIN 59c	Kon Tiki PINEAPPLE 20-oz. Tin Competitive Reg. Price 2 tins 57c 2 for 39c
Kraft Tomato KETCHUP Large 15-oz. Bottle Competitive Reg. Price 2 bts. 65c 2 for 49c	Puritan Vegetable or Tomato Soup Competitive Reg. Price 2 tins 25c 4 TINS 39c
Swing ORANGE CRYSTALS Competitive Reg. Price 2 pkgs. 49c 4 pkgs. 49c	Little Dipper INSTANT Chocolate Competitive Reg. Price 2 lbs. 79c 2 lbs. 55c
Swift's PREM Oblong Tin Competitive Reg. Price 55c tin TIN 39c	No. 7 14-oz. Tins BEANS with PORK Competitive Reg. Price 2 tins 32c 4 for 49c
Solo MARGARINE Competitive Reg. Price 2 lbs. 57c LB. 15c	Maple Leaf CHEESE SLICES Competitive Reg. Price 79c lb. LB. 59c

OAKCREST DISCOUNT PRICE

Final Edition

TELEPHONE 383-4111

CLASSIFIED 386-2121

The Daily Colonist.

Vancouver Island's Leading Newspaper Since 1858

Sunny, Warm

(Details on Page 2)

No. 171—110th YEAR | VICTORIA, BRITISH COLUMBIA, WEDNESDAY, JULY 3, 1968 | 10 CENTS DAILY 15 CENTS SUNDAY | 30 PAGES

Witty Dief Stings Own Party

Diefenbaker

By RON COLLISTER

OTTAWA (Special) — John Diefenbaker Tuesday took an axe to some key members of the Conservative party, but promised to support its leader, Robert Stanfield.

Glowing like a man who thinks he is being proven right by events, Diefenbaker took aim at Dalton Camp, his sparring partner in many intra-party battles.

● He blamed Camp, the party's national president and unsuccessful candidate for a Commons seat, for helping to cause the defeat of some Tory candidates, including Alvin Hamilton, by making a statement that medicare was a "dead duck."

★ ★ ★

The former Conservative leader was explaining why the New Democrats gained six seats in Saskatchewan.

There was opposition in the province, he argued, to Premier Ross Thatcher's plan to charge some fees in the existing medicare plan . . . and this caused rising antagonism towards the Liberal and Tory parties.

● Diefenbaker was asked if Marcel Faribault should continue as the party's leader in Quebec.

That, he began, wasn't for him to say.

But, he added, "I have made myself very clear, that on the basis of Mr. Faribault's writings, and on statements made before he accepted the nomination as candidate, his views on Canada's future and my views are very far apart, if not diametrically opposed."

● Diefenbaker wouldn't discuss if there should be a leadership convention, but he used the question to cut up, with ridicule, the administration of party headquarters.

"I would be less than frank if I said I was satisfied with the administration of headquarters," he said.

Then he read out a circular from the national director of the party of candidates during the campaign, asking for information and telling them how to crack into the press.

"But it's designed to be helpful," he chuckled. "It says so."

Diefenbaker was having fun. He was to tell the press about his trip to Scotland later this month, to unveil a memorial to Sir John A. Macdonald and dedicate a plaque to his own great-grandfather, George Bannerman.

He told the press all about it, then the conference immediately evolved into a post-mortem of the election.

It was Diefenbaker in his old form, spry and funny and a bit cruel to his enemies.

He slammed the government for the labor legislation it plans to re-introduce in the next session of Parliament to allow regional bargaining.

This, he said, was a simple example of how he and Prime Minister Trudeau differed in their ideas of "one-nation."

If passed, it would produce the Balkanization of Canada, not one nation, but 10.

"This is dangerous, an outrageous proposal," he said.

Looking ahead to the next parliament, Diefenbaker took the philosophical view:

"Well, Parliaments come and Parliaments go. By and large, as you take them from generation to generation, they are almost on a level.

"People talk about the good old days, but I think the last Parliament was as good a Parliament as I have seen."

Of Trudeau's plans to reform Parliament when it meets, Diefenbaker said:

"I am in favor of reform.

Continued on Page 2

Trudeau, Butterworth styles differ

'Same Constitutional Stance'

Stanfield Sees Policy Parley

OTTAWA (CP) — Conservative Leader Robert Stanfield said Tuesday he expects his party to plan for a policy conference in the aftermath of its election defeat, but he does not anticipate any change in its constitutional stance.

Stanfield, who returned to the capital from his Halifax home earlier in the day, said he did not think the conference would take place before the opening of Parliament, expected in September.

The Conservative leader declined comment on criticism of party policies and personalities made earlier in the day by his predecessor, John Diefenbaker.

ONE OF SEVERAL

On the party's constitutional policy — which Diefenbaker called a political monstrosity — Stanfield said he supposed this would be one of a number of areas that would be reviewed.

"But I think our position with regard to the constitution — one Canada with two founding peoples — was well clarified during the course of the campaign.

"I wouldn't anticipate any particular change in that area." Stanfield also promised a "lot of attention" to urban problems, another area where Diefenbaker criticized party policy.

Stanfield said he hopes to take a short vacation after getting caught up on accumulated work.

Collision in Wipe-Off

Did U.S. Sub Lose Game Of 'Chicken'?

NORFOLK, Va. (AP) — A Russian submarine and a U.S. nuclear attack sub collided under water several months ago with severe damage to the American vessel, the Norfolk Ledger-Star reports.

The U.S. Navy has not announced such a mishap, but the paper, in a story by its military writer, Jack Kestner, quotes a "usually reliable source" that it did occur.

The American sub, not identified, spent two months at Rota, Spain, repairing the damage. Kestner quotes his source as saying. There was no word on damage to the Russian sub.

NO COMMENT

In Washington, the U.S. Navy said Tuesday: "As in the past, the navy will not comment on classified operations of its deployed nuclear submarines."

Kestner says, "The report lends credence to speculation that the missing nuclear attack submarine Scorpion might have tangled with one or more Russian subs on a classified mission assigned during her ill-fated transit from the Mediterranean to Norfolk."

SUBS LIE IN WAIT

Kestner's story continues:

"It is known that during recent months Russian attack subs have lain off overseas ports of our Polaris submarines —Holy Loch, Scotland, and Rota —and attempted to follow them when they began their 60-day underwater patrols.

"Our nuclear attack submarines have been given a 'wiping off' assignment—preventing the Russians from tracking the Polaris subs to their patrol areas.

ONLY SECRET

"For once the sub is there, guidance systems of its 16 Polaris missiles are set on targets inside Russia and remain so set for the duration of the patrol—thus supplying this nation with its only truly secret nuclear deterrent. . . .

"The 'wiping off' assignment

Continued on Page 2

Russians Release Airliner

TOKYO (UPI) — An American airliner seized by the Soviet Union and held for two days was released Tuesday night. The plane carrying 231 Americans landed safely at a U.S. base in Japan.

The four-engine DC-8 jet was accused of violating Soviet air space Sunday night and was forced by Russians MiG fighters to land at Iturup Island in the Soviet-held Kurile chain.

The Soviet Union released the

Continued on Page 2

Girl Guide Flattened By Duster

WALLA WALLA, WASH. (AP) — A 19-year-old Touchet, Wash., girl was left Tuesday with nothing worse than a queen-sized headache after being knocked down by a low-flying crop dusting plane.

Linda Brown had been flagging for the pilot, Max Hank of Sunnywide, Wash., when his lights illuminating the ground below went out at dusk, Monday.

Hank, who had been flying only five to six feet above the ground trying to get the lights back on, accidentally struck the young girl in the forehead with a landing wheel tire as he pulled up.

Aware of what had happened, Hank flew to a nearby airstrip and called an ambulance. The girl was in shock and pain when the ambulance arrived, but was coherent.

Attendants at St. Mary Hospital here reported she was resting comfortably Tuesday.

Trudeau's Ensemble Garden Party Smash

By SUSAN BECKER

OTTAWA (CP) — Trudeaumania took over the governor-general's garden party Tuesday when the prime minister appeared in a light-weight beige suit, open-neck shirt, ascot and a red rose in his buttonhole.

The prime minister was easily the most casually dressed male there, as well as the one receiving the most attention.

★ ★ ★

While some of the more than 4,000 guests used his presence as a conversation piece, discussing the merits or demerits of his attire, Trudeau moved among the crowds dispensing charm, autographs and smiles.

On his arrival at the spacious lawns and gardens adjacent to Rideau Hall, Trudeau greeted the Governor-General and Mrs. Michener, Mr. and Mrs. Pearson and members of the diplomatic corps.

★ ★ ★

For a few minutes, he chatted with U.S. Ambassador Walton Butterworth, whose grey top hat and tails provided a perfect contrast to the prime minister's outfit.

Then he followed the Micheners down a path towards a small striped tent set aside for dignitaries, chatting and shaking hands. At one point the crowd surged around him.

In the words of an aide guiding him along the pathway: "A few young ladies gave him kisses, which gave the people a bit of a gasp."

In the VIP enclosure, he chatted with dignitaries who included judges of the Supreme Court and lower courts, members of Parliament and senators, diplomats and high-ranking officers of the armed forces.

★ ★ ★

In the meantime, the governor-general in his formal dress and decorations accompanied his wife along the paths, greeting hundreds of people.

Mrs. Michener wore a patterned pink chiffon dress and filmy matching coat with a blue petal hat, pearls and blue accessories.

Narcotics Smuggling

Russians Jail B.C. Student Four Years

MOSCOW (CP-AP) — William Leithead, 20, of Vancouver was sentenced in Tashkent Tuesday to four years in prison for smuggling narcotics into the Soviet Union, a Canadian embassy spokesman here said.

Leithead

Leithead, a second-year arts student at Simon Fraser University was arrested May 5 during a stopover of a Soviet airliner at Tashkent en route from Khabul, Afghanistan.

Under Soviet law, he could have been sentenced to 10 years. Minimum sentence under the law is three years.

★ ★ ★

A Canadian embassy official here was informed of the sentence, by telephone from Tashkent, where another embassy representative attended the trial.

Leithead's father, William G. Leithead, an architect, also attended the trial and will stay in Tashkent another week while an appeal is arranged.

★ ★ ★

Leithead was one of five foreigners arrested at Tashkent, the remote capital of the Soviet central Asian republic of Uzbekistan, since last fall on narcotics smuggling charges.

One American was released last fall without trial and expelled from the Soviet Union. A British citizen was sentenced in the spring to four years, which later was reduced to two years.

U.S. Fliers Given Freedom

TOKYO (AP)—North Vietnam announced today it is releasing three U.S. pilots for "humanitarian" reasons.

It did not give the names of the pilots or say when they would be freed.

Indonesian Reds Grab Area

JAKARTA (AP) — Communist forces were reported Tuesday to have seized control of a dense jungle district in east Java in Indonesia.

The report followed repeated warnings by military commanders that the underground movement in east Java is building up.

If the report is true, the Communist action indicates that the outlawed party is recovering from the bloodbath that decimated it following the abortive Communist-inspired 1965 coup.

Long Beach Tidal Wave Warning

False Alarm Clears Tents

LONG BEACH — Seashore campers hurriedly folded their tents Monday and rushed to safety after being warned of a tidal wave threat.

But it was a false alarm.

"Our parks naturalist gave the warning because he thought he had information which was authentic," said a B.C. recreation and conservation spokesman Tuesday.

"He thought only of the safety of the people. I don't know where he got his information, but I believe it was over a short wave radio."

Robin Fells, manager of the Wickaninnish Inn, said between 100 and 200 holidaymakers were involved.

"We usually get two or three tidal wave warnings during the year," said Mr. Fells. "But none of them, except the one from the Alaska earthquake, came to anything."

The quake which prompted the alarm shook Mexico City, Acapulco and other areas of southwest Mexico for almost three minutes Monday.

It was measured at 6.2 on the Richter scale, but first reports said there were no casualties or appreciable damage in the capital. Electrical power was knocked out over a wide area.

Appeal Will be Filed

Verdict Allows Ray's Return

LONDON (AP) — A British judge approved Tuesday the U.S. government's request for extradition of James Earl Ray to stand trial for the killing of Dr. Martin Luther King Jr.

Ray's lawyers announced they will appeal the decision to Britain's High Court.

★ ★ ★

A 40-year-old fugitive from the Missouri State Penitentiary, Ray nodded unemotionally on learning he had lost his fight to convince Chief Magistrate Frank Milton that he should not be returned to the United States.

"Yes sir," he told the magistrate.

Then guards escorted him back to his maximum-security cell at Wandsworth Prison to await the appeal, which must be filed within 15 days.

★ ★ ★

In Washington, U.S. Attorney-General Ramsey Clark said he hoped Ray could be returned to the United States without undue delay so the prisoner could have his "right to a speedy trial."

Milton said "there can be no doubt" that there is a prima-facie case against Ray in the murder of King, American Negro civil rights leader felled by a rifle bullet at the Lorraine

Continued on Page 2

Inside Today

	Page
Bridge	24
Comics	29
Courtroom Parade	6
Crossword	24
Entertainment	15
Financial News	10, 11
Garden Notes	20
King Fisherman	6
Names in the News	13
Sport	2, 12, 13
Women	18, 19